GUERNSEY BREEDERS' JOURNAL

JUNE 15, 1920

Bulls—61511 to 62000
COWS—101071 to 101710

HARBOR HILL

One of Our Herd Matrons

Masher's Flothorne 45351 A. R. 7233

14624.4 lbs. Milk; 610.67 lbs. Fat

Senior and Grand Champion Cow, 1919. Queens—Nassau Fair

She is one of the 69 A. R. daughters of Masher's Sequel. On her dam's side she belongs to a family that has produced many high class individuals. Her yearling son has just been shipped to S. B. Wilson, Mankato, Minn.

CLARENCE H. MACKAY
Owner

Address
C. H. HECHLER, Superintendent
Roslyn, Long Island, N. Y.

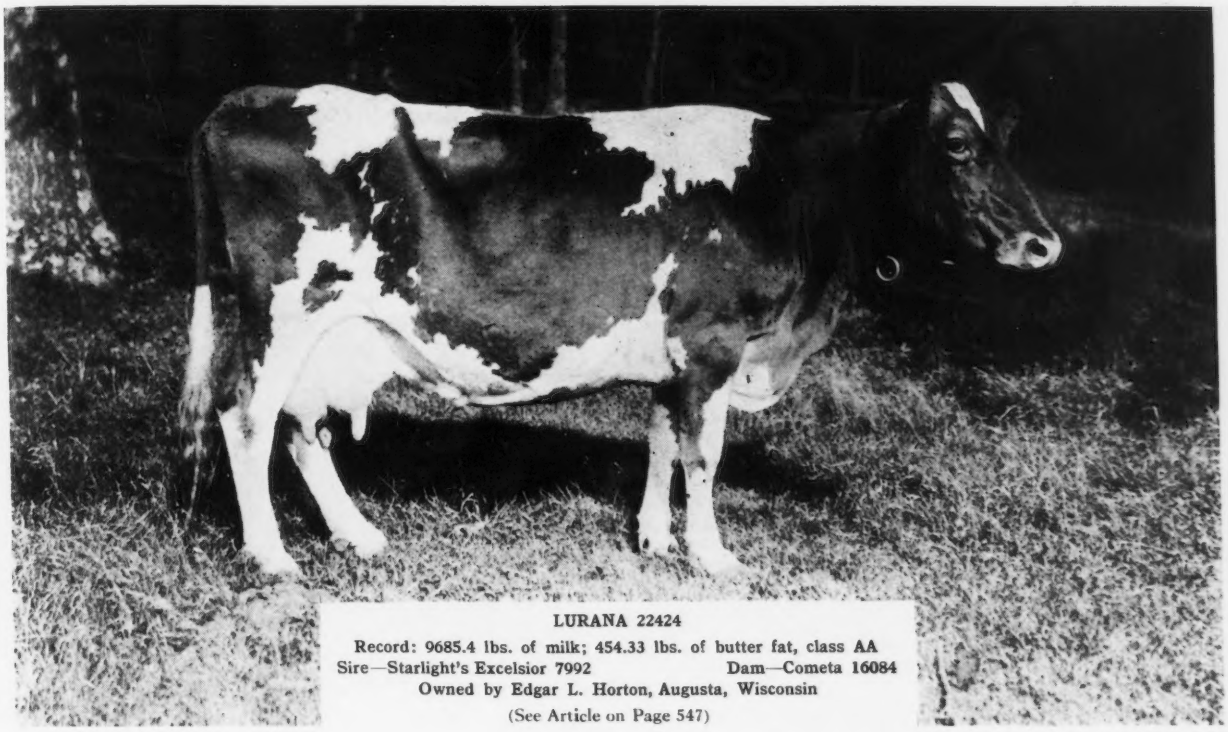

LURANA 22424
Record: 9685.4 lbs. of milk; 454.33 lbs. of butter fat, class AA
Sire—Starlight's Excelsior 7992 Dam—Cometa 16084
Owned by Edgar L. Horton, Augusta, Wisconsin
(See Article on Page 547)

COVER PICTURE
Head of Lady Du Chene 56632
Owned by R. H. L. Chichester, Fredericksburg, Virginia

JUNE 15, 1920, TABLE OF CONTENTS

STATE NEWS INDEX

Connecticut	562
Iowa	566
Minnesota	569
New Hampshire	571
New Jersey	571
New York	572
Ohio	575
Pennsylvania	575
South Carolina	576
Virginia	577
Washington	582
Wisconsin	582

FEATURE ARTICLES

The Glencairne Guernsey Herd		543
Lurana 21424 Enters the Advanced Register	*Edgar L. Horton*	547
High Point Springs Farms Guernseys		548
Elaine of Fond du Lac 71090 a Leader		552
Waat is the best Method of Paying for Milk	*Frank M. Smith*	553
Emma of Fond du Lac 70154 Seventh in Class GG		554
Takes Seventh Place in Class EE		555
A Class Leader from Indiana		556

DEPARTMENT INDEX

Editorial Comment	542
Completed Records	557
Class Leaders	
Roll of Honor	560
Advanced Register	561
What the Cows are Doing	562
Sales	562
Meetings	562
Guernseys Wanted	562
News Items	562
Index to Advertisers	588
Herd Register following	588
Transfers	A–1

ILLUSTRATIONS

King of Chilmark 20798	543
Aristocrat of Harbor Hill 39246	543
Imp. Prince of la Croisee 40950	543
Duchess of Glencairne 44116	544
Lady du Chene 56632	544
Dorothy's Red Rose 56636	544
Little Star of Glencairne 64127	544
Mars of Glencairne 54789	544
St. Valentine of Glencairne 55455	545
Necomis of Glencairne 90704	545
Squaw of Glencairne 82148	545
Wallie's Queen of Glencairne 49721	546
Ina's Grace 49724	546
Imp. Rhoda des Blancs Bois 68684	546
Princess Pat of Glencairne 83334	546
High Point Springs Farms Buildings	548
King Masher's Honoria 48896	550
Ultra Celia 72478	550
Chilmark Golden Lenore 61414	550
Princess Pretoria 28403	550
Glory of High Point 61531	550
May King's Gloriana 55767	551
Cavalier's Helen 65648	551
Triple Masher of Harbor Hill 39249	551
Raymond's Morning Glory 42504	551
Raymond's Morning Glory 42504 and Her Three Daughters	551
Emma of Fond du Lac 70154	554
Mar's Noble Galaxy 68637	555
Sweet Bell 45509	557

VOLUME XVII

Published the first and fifteenth of each month by The American Guernsey Cattle Club at Peterboro, New Hampshire.

GUERNSEY BREEDERS' JOURNAL
For the Advancement of the Guernsey

Entered as Second Class Matter, Dec. 15, 1909, at the Post Office at Peterboro, N. H., under act of Mar. 3, 1879. Acceptance for mailing at special rate of postage provided in section 1103 Act of Oct. 3, 1917, authorized Aug. 9, 1918.

NUMBER 12 NEW SERIES

Subscription Price

One Year	$2.00
Three Years	4.80
With Hoard's Dairyman	2.75
With The Dairy Farmer (Kimball's)	2.25

EDITORIAL COMMENT

Our New Advertising Rates and Closing Dates

Due to our rapidly increasing circulation we again find it necessary to raise the advertising rates of the GUERNSEY BREEDERS' JOURNAL. During the past year the number of paid subscribers has increased 28 per cent. and printing costs and paper have increased greatly. It has been our policy to have the income from advertising and subscriptions pay all costs of getting out our breed organ, but never in the past has the income exceeded the expenditures, and it is not our policy now to increase our rates more than necessary to cover the estimated cost of getting out the JOURNAL for the coming year.

All orders for advertising, therefore, received after July 1, 1920, will be accepted at our new rate which is based on 10c. an agate line for live stock advertising or what we term our "breeders' rate" and 15 cents an agate line for other advertising, commonly known as our "commercial rate." This is an increase in both instances of 25 per cent. over the rates now in effect.

As an example of how this will work out, the present cost per issue to breeders of advertisements of various sizes is given in the following table and with it appears the cost of advertisements received on or after July 1, based on the new rate.

Size	Present Rate	New Rate
1 inch	$1.12	$1.40
1 column	10.64	13.30
¼ page	8.00	10.00
½ page	16.00	20.00
Full page	32.00	40.00

This rate will not go into effect on contracts now in force until the expiration of such contracts. Advertisements now running on a "till forbid" basis will be charged at the new rate beginning with the July 1 insertion.

All new time contracts entered into between the appearance of this notice and July 1 will be accepted at the new rates only, but single insertion ads will be made at the old rate on all copy received before July 1.

For the benefit of those not familiar with the cost of advertising space in special breed or trade organs we state that we recently made an analysis of eight breed organs and found that the JOURNAL advertising cost per line per 1000 circulation was $.016 while the average for the eight other breed papers was $.017, the JOURNAL being lower than the average for the eight papers analyzed and lower than three of the eight papers, the rate being the same as one other paper and higher than four of the papers. As compared with "trade journals" so called which bear the same relation to various industries as the "breed papers" do to the live stock industry, the rate of "breed papers" is greatly lower than that of the "trade journals."

Considerable dissatisfaction with the present closing dates for advertising has been expressed, and in an attempt to get the JOURNAL into the hands of our advertisers before copy for the following month's issue is due, we are changing our closing dates on advertising, and will again revise our mailing schedule due to the slower moving of second class matter in the mails in recent months.

Beginning with copy for the July 15 issue of the JOURNAL we will accept copy mailed on or before the 18th for the issue of the 15th and on or before the 4th for the issue of the 1st, and we will endeavor to mail our JOURNALS so that they will be in the hands of all our breeders on or before the date of publication appearing on the cover which is the 1st and 15th.

Special notices of these changes are being mailed all of our present advertisers but should any not reach their destination the above will be considered as notice to all of our change in rates and closing dates.

SPECIAL MEETING

To the Members of the THE AMERICAN GUERNSEY CATTLE CLUB.
Gentlemen:

You are hereby notified that at the Annual Meeting of The American Guernsey Cattle Club held in Chicago, May 12, the following resolution which was recommended by the Executive Committee was voted.
Resolved:—

In view of the necessity of increasing the revenue of the Club to meet the increasing cost and PROVIDE FUNDS FOR ADDITIONAL EXTENSION WORK, it is the unanimous recommendation of the Executive Committee.

THAT THE FEES FOR ENTRY SHALL BE RAISED TO $2.00 FOR MEMBERS OF THE CLUB AND $3.00 FOR NON-MEMBERS FOR ALL ANIMALS UNDER SIX MONTHS OF AGE.

In accord with this the following action was taken:—

That the Executive Committee is hereby directed to call a Special Meeting of the Club under provision of Article IV. of the Constitution, to be held at the Club's Office in Peterborough, at as early date as possible, for the purpose of amending Section 5 of the By-Laws so that Paragraph 1 shall read:—

THE ENTRY FEES EOR ALL AMERICAN BRED ANIMALS SHALL BE $2.00 FOR MEMBERS OF THE CLUB AND $3.00 FOR NON-MEMBERS.

This change in fees shall take effect July 1, 1920.

In accord with this vote the Special Meeting will be held at the Club's office, Peterborough, N. H., on June 19, 1920, at 12 M., for the purpose of acting upon the above resolution.

A blank Power of Attorney is enclosed, and members are urged to make use of same that the required quorum of one-fourth the members may be present.

Per Order of the Executive Committee
Wm. H. Caldwell, Secretary

Peterborough, N. H., May 19, 1920.

Details of new advertising rates are explained on this page. Read about them.

MR. DAIRYMAN: DO YIU HAVE SURPLUS STOCK TO SELL?

The following circular by E. M. Clark of the University of Illinois has recently been received and contains such striking information hat we quote it intact as follows:

"If you have surplus stock to sell it will pay you to use a good pure bred dairy bull. If you are using a grade or scrub bull your income from the sale of surplus stock cannot be very large.

"There is a big difference in the stock receipts of farmers using pure bred bulls and those using grade or scrub bulls.

"Some figures on this subject were gathered by the University of Illinois in 1912. It was found that the net stock receipts per farm where pure bred bulls were used was $370. Where grade bulls were used it was $86; and where scrub bulls were used it was $1.00. Information was collected from 577 farms.

"Some of the farmers using pure bred bulls had pure bred cows which would naturally swell the income from sale of stock. By eliminating such herds and also eliminating the scrub herds of cows we have this table:

Net Stock Receipts per Farm Where Grade Cows Were Kept

Pure bred bulls used	$212
Grade bulls used	$106
Scrub bulls used	——

"Notice that the income from sale of stock is 100 per cent. greater when a pure bred bull is used than when a grade bull is used.

"Take advantage of this valuable information and use a good pure bred bull. Join a Cooperative Dairy Bull Association. Your County Agricultural Adviser will give you additional information on the subject."

THE GLENCAIRNE GUERNSEY HERD

A Notable Instance of Constructive Breeding

THIS is a story of a Guernsey herd that was established less than a dozen years ago at a cost of $1000, and which has placed the owner on "Easy Street." It is a story that should be of especial interest to those men who entertain ambitions for founding pure bred Guernsey herds, but who believe it impossible for them to do so on account of insufficient funds. The story deals with a great bull that was given an opportunity, and should appeal to those who are interested in real constructive breeding.

In 1909 Judge R. H. L. Chichester, Glencairne Farm, Fredericksburg, Virginia, bought nine females. Prices on Guernseys at that time were not equal to to-day's prices, and the Judge bought the herd for $800, $100 a head for the yearlings and two year olds, and $50 for each of two heifer calves. With one exception the Judge has never bought another female. Careful selection has been practiced constantly, and the present herd consists of thirty descendants of three of the original cows, together with the single purchased female, and the herd sire.

The first bull purchased was Duke of Glencairne 14900, a son of Master Rose 9198. He has left two daughters in the herd.

The most important purchase, and the one which was destined to make this herd outstanding in excellency, was that of King of Chilmark 20798, bought in June 1912. Judge Chichester paid only $200 for King of Chilmark 20798, and the first daughter to be offered at public auction brought $4000. The dam of this cow was one of the foundation animals purchased for $100. Another daughter has the largest yearly record of butter fat production of any cow of any breed that has started her test under two years of age and that has carried a calf at least 265 days of her testing period. The first five daughters to complete official records have produced an average of 13,088.0 pounds of milk and 708.49 pounds of butter fat at an average age of three years and six months. This record has not been equalled by the daughters of any other bull in the Guernsey breed, and probably in any other breed. Four out of these five daughters finished among the Class Leaders, and his first tested granddaughter holds first place in class FF. Recently ten daughters of King of Chilmark 20798 brought an offer of $50,000.

On his sire's side King of Chilmark 20798 is a son of Archer of Chilmark 13376, a grandson of Governor of the Chene 1297 P. S. His dam is Antoinette's Queen's Prize VII. 16010 a daughter of Governor of the Chene 1297 P. S. Antoinette's Queen's Prize VII. 16010 has a record in class E of 415.98 pounds of butter fat, and is the dam of seven famous Guernseys, including King Masher 11084. He was bred by Chilmark Farm, Ossining, New York, and was dropped October 31, 1911.

In 1917 Judge Chi-

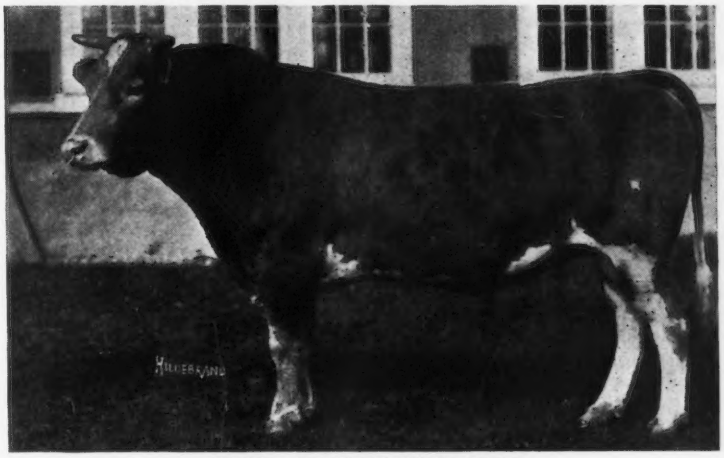

KING OF CHILMARK 20798

Sire—Archer of Chilmark 13376 Dam—Imp. Antoinette's Queen's Prize VII. 16010
Owned by F. K. Babson, Hinsdale, Illinois

ARISTOCRAT OF HARBOR HILL 39246

Sire—Imp. Masher's Galore 8572 Dam—The First Dame 42712
Owned by R. H. L. Chichester, Fredericksburg, Virginia

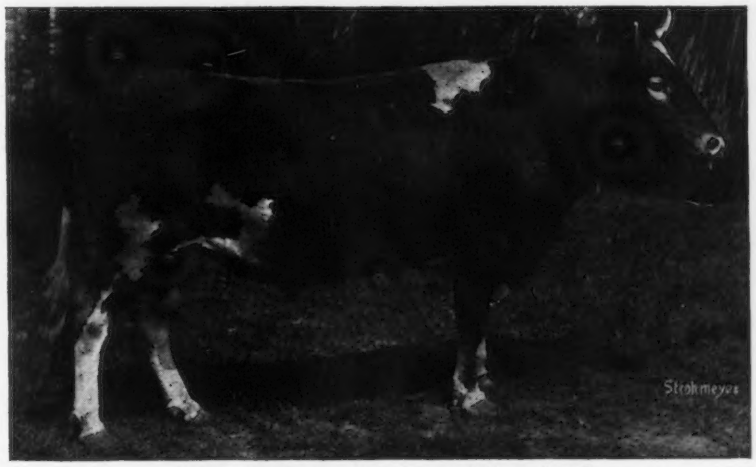

IMP. PRINCE OF LA CROISEE 40950

Sire—Imp. Royal Governor of the Gree 28602
Dam—On Guernsey Nelly II. of la Croisee 6061 P. S.
Owned by F. K. Babson, Hinsdale, Illinois

DUCHESS OF GLENCAIRNE 44116

Sire—Duke of Glencairne 14900 Dam—Dorothy of New Castle 27068
Owned by R. H. L. Chichester, Fredericksburg, Virginia

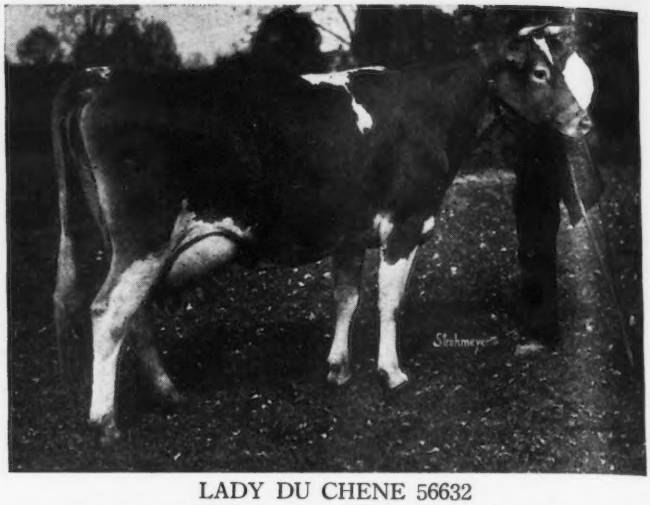

LADY DU CHENE 56632

Record: 12768.00 lbs. of milk; 640.98 lbs. of butter fat. Class E
Sire—King of Chilmark 20798 Dam—Duchess of Glencairne 44116
Owned by R. H. L. Chichester, Fredericksburg, Virginia

chester came to the conclusion that he had used King of Chilmark 20798 as much as he safely could without in-breeding too much. This bull was, therefore, sold to F. K. Babson, Hinsdale, Illinois, and was replaced by Aristocrat of Harbor Hill 39246. The new bull is a line bred son of Imp. Masher's Galore 8752, being a son of this bull out of his granddaughter, The First Dame 42712, that has a record in class B of 10863.2 pounds of milk and 568.67 pounds of butter fat.

Aristocrat of Harbor Hill 39246 has nine daughters, and the first to be placed on Advanced Register test is Marie Antoinette of Glencairne 83332. She commenced her record on December 13, 1919, and has produced 2208.4 pounds of milk and 115.73 pounds of butter fat in 89 days.

DOROTHY'S RED ROSE 56636

Sire—King of Chilmark 20798 Dam—Dorothy of New Castle 27068
Owned by R. H. L. Chichester, Fredericksburg, Virginia

To a close observer of breed type the daughters of King of Chilmark 20798 and Aristocrat of Harbor Hill 39246 afford an intensely interesting study. The daughters of King of Chilmark 20798 are inclined to be somewhat high on legs, whereas the daughters of Aristocrat of Harbor Hill 39246 are low on legs, long bodied and broad. The selection of Aristocrat of Harbor Hill 39246 to use on the daughters of King of Chilmark 20798, therefore,

LITTLE STAR OF GLECAIRNE 64127

Record: 11549.90 lbs. of milk; 630.50 lbs. of butter fat. Class FF
Sire—Golden Count of Pencoyd 27846 Dam—Maple Leaf of Glencairne 49723
Owned by R. H. L. Chichester, Fredericksburg, Virginia

MARS OF GLENCAIRNE 54789

Owned by R. H. L. Chichester, Fredericksburg, Virginia
Sire—Aristocrat of Harbor Hill 39246 Dam—Little Star of Glencairne 64127
Owned by J. M. Ervin, Darlington, South Carolina

appears to have been a very wise choice.

Imp. Prince of la Croisee 40950 is the present herd sire in the Glencairne herd. This bull is a famous prize winner, having won first prize and a special at the West United Show in 1913. In 1914 he was the first prize and reserve champion R. G. A. S. Whit. In 1915 he won first prize, and special prize, and champion cup at the West United Show. He is the son of Imp. Royal Governor of the Gree 28602, a son of Imp. The Conqueror II. 15323 and a grandson of the Governor of the Chene 1297 P. S. The dam of Imp. Prince of la Croisee 40950 is Nelly II. of la Croisee 6061 P. S. that has an Island record of 13157.0 pounds of milk and 724.84 pounds of butter fat in class A, and the dam of two imported Advanced Register daughters.

The Glencairne Guernsey herd may be divided into three families, commonly spoken of by the owner as the Dorothy, Indian, and Ragged Families. The Dorothy family is descended from a cow of that name, the Indian family has Indian names, and the so called Ragged family is not quite up to the owner's standard of excellency in type and finish. In due consideration of the members of this family it is proper that it be stated that every individual in the Ragged Family would add credit to almost any herd in which they might be placed.

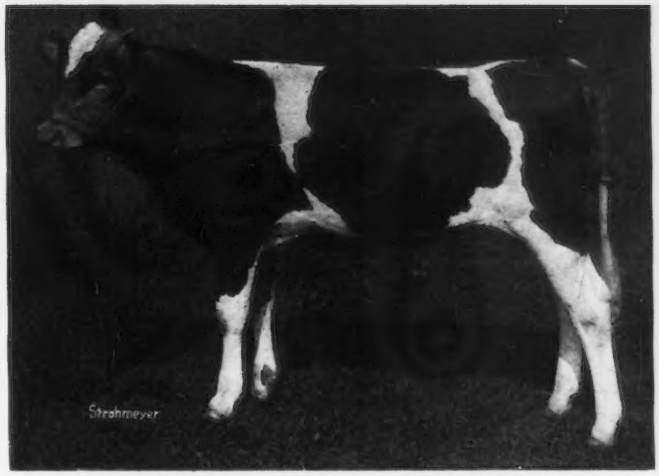

ST. VALENTINE OF GLENCAIRNE 55455

Sire—Aristocrat of Harbor Hill 39246 Dam—Minnehaha's Papoose 67732
Owned by W. H. Dupee, Santee, California

The Dorothy family is headed by Dorothy of New Castle 27068, a daughter of Imp. Royal Prince of L'Etiennerie 12176. Her three daughters in the herd are Duchess of Glencairne 44116 by Duke of Glencairne 14900, Maple Leaf of Glencairne 49723 by King of Chilmark 20798, and Dorothy's Red Rose 56636 also by King of Chilmark 20798.

Duchess of Glencairne 44116 is now on Advanced Register test in Class A and has produced 6131.50 pounds of milk and 300.84 pounds of butter fat in 178 days. She is the dam of two daughters and two sons. The first calf from Duchess of Glencairne 44116 is Lady du Chene 56632 by King of Chilmark 20798 that has a record of 12768.0 pounds of milk and 640.98 pounds of butter fat in class E. She is now on retest and has produced 7845.90 pounds of milk and 371.27 pounds of butter fat in class BB in 178 days, and bids strong to qualify for Class Leadership. In addition to her first calf, which was a bull, she has dropped two heifer claves both sired by Aristocrat of Harbor Hill 39246.

NECOMIS OF GLENCAIRNE 90704

Sire—Aristocrat of Harbor Hill 39246 Dam—Minnehaha of Glencairne 32885
Owned by R. H. L. Chichester, Fredericksburg, Virginia.

Lady du Chene 56632 is very beautiful cow showing an abundance of quality and dairy temperament and possibly no other cow in the herd excels her in breed type.

The first son of Duchess of Glencairne 44116, Waverly of Glencairne 38917 by King of Chilmark 20898 is at the head of W. T. Peyton's herd, Fredericksburg, Virginia. The second bull is an unregistered calf sired by Aristocrat of Harbor Hill 39246.

Maple Leaf of Glencairne 49723 unfortunately died a number of years ago, but she left a daughter, Little Star of Glencairne 64127, the present leader in class FF with a record of 11549.9 pounds of milk and 630.50 pounds of butter fat. Little Star of Glencairne 64127 is a granddaughter of King of Chilmark 20798 through her dam and was sired by Golden Count of Pencoyd 27846, a son of Langwater Pencoyd 21830. She has produced two bull calves, the first, Mars of Glencairne 54789, being the head of the Erinvine Guernsey herd in Darlington, South Carolina.

Dorothy's Red Rose 56636 is the dam of Red Rose of Glencairne 89728, a yearling daughter of Aristocrat of Harbor Hill 39246.

The Indian family is headed by Pocohontas of E. 23509, a daughter of Master Rose 9198. She produced two daughters that have had bearing on the Glencairne Guernsey herd.

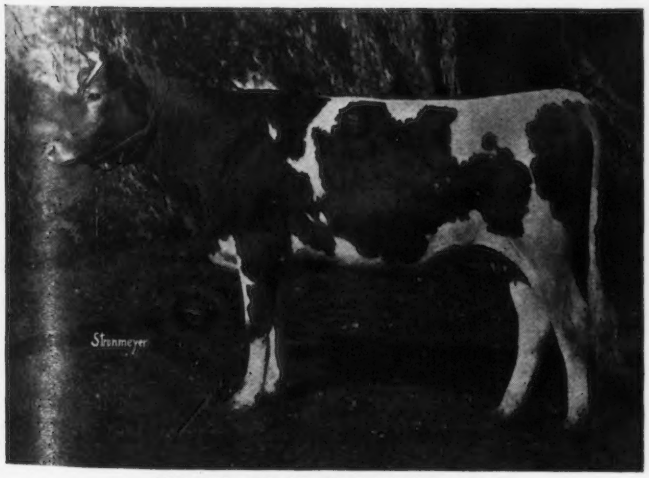

SQUAW OF GLENCAIRNE 82148

Sire—Aristocrat of Harbor Hill 39246 Dam—Old Squaw 56634
Owned by R. H. L. Chichester, Frekericksburg, Virginia

The first, Minnehaha of Glencairne 32885 is by Redina's Pride 13465, and the second, Old Squaw 56634 is by King of Chilmark 20798.

Minnehaha of Glencairne 32885 has produced five calves, three of which have been heifers. Undoubtedly her most famous calf is Minnehaha's Papoose 67732 sired by King of Chilmark 20798, dropped on June 29, 1916. A few months ago she completed a record in class GG of 11623.6 pounds of milk and 678.37 pounds of butter fat which entitled her to first place in the class at the time the record was made, and qualified her for the honor of being the World's Champion Yearling Cow. Her record has been exceeded, but she still holds the World's Championship for all yearling cows that have carried a calf 265 days or more during the period of their test. She has produced two calves, both of which are bulls, and were sired by Aristocrat of Harbor Hill 39246. The first is Sitting Bull of Glencairne 50679, now owned by Ralph S. Norton, Falmouth Foreside, Maine, and the younger was recently purchased by W. H. Dupee, Santee, California.

Among the other calves dropped by Minnehaha of Glencairne 32885 is Sitting Bull of Occoquan 26913 sired by King of Chilmark 20798, therefore, a full brother to Minnehaha's Papoose 67732. This bull is now in use in the Morven Park Guernsey herd, Leesburg, Virginia, owned by Governor Westmoreland Davis. Bright Eyes of Glencairne 56633 by King of Chilmark 20798, and Necomis of Glencairne 90704, by Aristocrat of Harbor Hill 39246, are the other daughters of Minnehaha of Glencairne 32885.

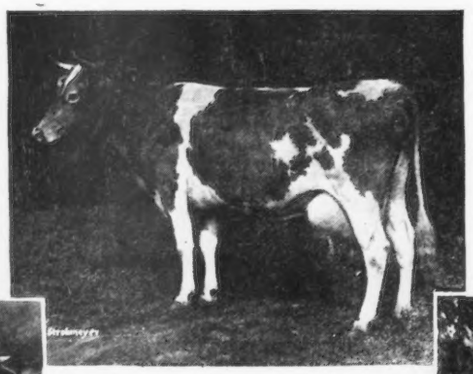

WALLIE'S QUEEN OF GLENCAIRNE 49721

Record: 14275.50 lbs. of milk; 756.00 lbs. of butter fat. Class C
Sire—King of Chilmark 20798
Dam—Wallie of Glencairne 35318
Owned by R. H. L. Chichester, Fredericksburg, Virginia

INA'S GRACE 49724

Record: 13502.50 lbs. of milk; 775.04 lbs. of butter fat. Class B
Sire—King of Chilmark 20798
Dam—Ina Prairie Bell 21711
Owned by R. H. L. Chichester, Fredericksburg, Virginia

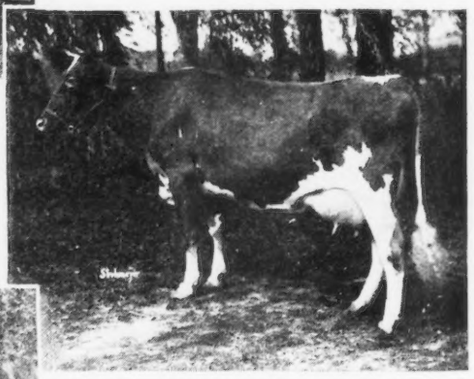

IMP. RHODA des BLANCS BOIS 68648

Record: 11588.80 lbs. of milk; 723.99 lbs. of butter fat. Class F.
Sire—Imp. Prince of la Croisee 40950
Dam—Nellie des Blancs Bois IX. R. G. A. S. 5468
Owned by R. H. L. Chichester, Fredericksburg, Virginia

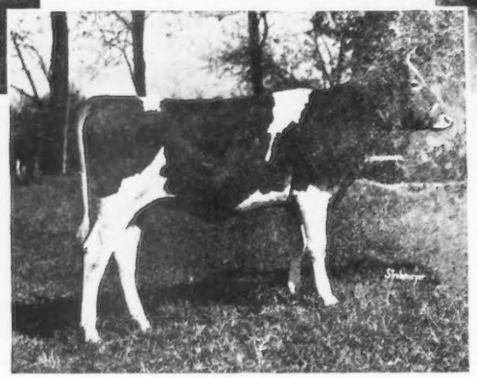

PRINCESS PAT OF GLENCAIRNE 83334

Sire—Aristocrat of Harbor Hill 39246
Dam—Imp. Rhoda des Blanc Bois 68684
Owned by R. H. L. Chichester, Fredericksburg, Virginia

Old Squaw 56634 has produced three bulls and a heifer, Squaw of Glencairne 82148 sired by Aristocrat of Harbor Hill 39246.

The Ragged family is headed by Ina Prairie Bell 21711, a daughter of Christie of Mt. Vernon 6956. Her blood has been introduced into the herd through her two daughters, Ina's Grace 49740 sired by King of Chilmark 20798, and Lucille of E. 27316 sired by Master Rose 9198.

Ina's Grace 49724 has a record of 13502.5 pounds of milk and 775.04 pounds of butter fat in class B. Her first calf was Graceful Miss 67730, an inbred daughter of King of Chilmark 20798, now owned by L. Clarke Hoge, Leesburg, Virginia. Her other three calves have been bulls.

Lucille of E. 27316 produced two daughters and three sons. The two daughters are Wallie of Glecairne 35318 sired by Duke of Glencairne 14900, and Lucilla of Glencairne 72842, a three year old daughter of King of Chilmark 20798. Wallie of Glencairne 35318, in turn, has produced three daughters, full sisters, sired by King of Chilmark 20798, as well as one son sired by Golden Count of Pencoyd 27846. The three daughters are the dams of four heifer calves and one bull calf. Wallie's Queen of Glencairne 49721, the first daughter of Wallie of Glencairne 35318 has recently completed a record of 14275.50 pounds of milk and 756.00 pounds of butter fat in class C.

Lucilla of Glencairne 72842 has produced three bulls in successsion and no daughters.

Before Aristocrat of Harbor Hill 39246 was purchased, Judge Chichester purchased Imp. Rhoda des Blancs Bois 68684, a daughter of Imp. Prince of la Croisee 40954, to breed her to King of Chilmark 20798 for the purpose of obtaining a bull to follow King of Chilmark 20798. She failed to be bred to this bull before he was sold, and was, therefore, afterwards bred to Aristocrat of Harbor Hill 39246 and produced a heifer calf, Princess Pat of Glencairne 83334.

Samona's Archer Girl 56337, a cow that was sold in the 1919 Combination Sale, is a daughter of King of Chilmark 20798 out of Sanoma's Girl 24610. She completed a record in this herd of 13270.6 pounds of milk and 692.08 pounds of butter fat in class E. Only one other member of this family is now owned in the herd. Sanoma's Archer Girl 56337 is now one of the matrons in the Harbor Hill herd.

To summarize the statements made in the preceding paragraphs the following list is given showing the Advanced Register Records completed in Glencairne herd. All cows that completed records are, or have been, Class Leaders, except Lady du Chene 56632, and she has an exceptionally high record, but in a class with strong competition. If all goes well she also will be a Class Leader at the end of her present record in class BB. Judging by her present work she will finish well up among the leading five cows of the class.

ADVANCED REGISTER RECORDS

	Lbs. Milk	Lbs. Butter Fat	Class
Ina's Grace 49724	13502.5	775.04	B
Wallie's Queen of Glencairne 49721	14275.5	756.00	C
Imp. Rhoda des Blancs Bois 68684	12588.8	723.99	F
Sanoma's Archer Girl 56337	13270.6	692.08	E
Minnehaha's Papoose 67732	11623.6	678.37	GG
Lady du Chene 56632	12768.0	640.98	E
Little Star of Glencairne 64127	11549.9	630.50	FF

The following cows are on retest:
Lady du Chene 56632
Sanoma's Archer Girl 56337 (at Harbor Hill)
On first test:
Duchess of Glencairne 44116
Mary Wallie of Glencairne 72844

A statement dealing with the historical aspect of Glencairne Farm may be of interest. The grandfather of the present owner bought the original farm, which consisted of 200 acres in 1805, and in that year built a house which is now on the place. The same family has lived on the farm ever since, and the present owner has occupied the place during the last twenty-five years. Two hundred acres of adjoining land have been added to the farm. Mr. Chichester is the judge of the Fifteenth Judicial Circuit in Virginia. A judicial circuit is composed of five counties.

A discussion of this herd would not be complete without giving due credit to William Conway. It has often been stated by those who have tried establishing dairy herds in those communities where they must depend upon colored labor, that this class of labor is not fitted by temperament nor habit to care for dairy stock. William Conway is a striking exception to this statement, however. He loves his cows, watches them eat, examines them carefully before every milking, and in every way possible sees that the cows are always comfortable.

That Guernsey breeding has proved profitable to Judge Chichester is evident from the foregoing. His meagre investment a dozen years ago has multiplied over and over again until to-day the Judge will not need to worry about means for a living for the remainder of his life. He has succeeded with untrained, yet capable, help, and his barn has no modern improvements. The standard of the herd has been raised continually, and to-day breeders from every part of the country are traveling thousands of miles in order to visit Glencairne Guernsey Farm at Fredericksburg, Virginia.

LURANA 22424 ENTERS THE ADVANCED REGISTER

A Great Producing Dam Worthy of Note

(See Picture on Title Page)

By EDGAR L. HORTON

THE prepotency of great sires lives after the period of their usefulness has closed. With no sire of the breed is this truth more outstanding than with Starlight's Excelsior 7992, the sire of the subject of this story and for five years at the head of W. D. Hoard's herd of pure bred Guernseys, from whence he was transferred to head the herd of the Jean Du Luth Farm Company. Among outstanding animals that are descendants of this great sire that is coming to be appreciated more and more, are his daughters, Starlight's Contrast 33439, Starlight's Coley 33440, Starlight's Fern 21567, Blossom of Koshkonong Place 24507, Almira 18384, and Lurana 22424, as well as a large number of descendants worthy of mention, but space does not allow.

Starlight's Contrast 33439 has three Advanced Register records, and holds the Minnesota record with 17701.9 pounds of milk and 811.11 pounds of butter fat. She has proven to be a great reproducer as well, an outstanding son being May Rose Searchlight 33074, one of the leading bulls in the herd of the Jean Du Luth Company and used extensively also by the University of Minnesota.

Starlight's Coley 33445 has two Advanced Register records which average over 600 pounds of butter fat. Starlight's Fern 21567 enjoys the honor of having won the $300 prize in the Hartley Contest.

Blossom of Koshkonong Place 24507 produced 14447.50 pounds of milk, 714.05 pounds of butter fat, and second highest record daughter of Starlight's Excelsior 7992 enjoys the distinction of being the great grandmother of Island Farm's Milvia Lassie 60950 with 14186.6 pounds of milk, 742.44 pounds of butter fat, which holds third place in class F. Her sire, Gold Lassie's Julian 27704, a great grandson of Starlight's Excelsior 7992, is not only a sire of high producers, but is himself an individual of outstanding merit, having won honors at several of our leading shows. Almira 18384 with 8279.6 pounds of milk, 426.29 pounds of butter fat in class GG, holds an enviable record as does Lurana 22424 with 9685.4 pounds of milk, 454.33 pounds of butter fat, class AA, at twelve years of age.

Lurana 22424 was bred by W. D. Hoard and purchased by Edgar L. Horton of Augusta, Wisconsin, as a calf eight months old. She has always been a good feeder and a regular breeder. During her best years she developed such a large udder that it was necessary to milk her out partly from one side and then move over to the other side. Had she been given the opportunity of an official test during this time, there is no question but that she would have been in a class with Starlight's Contrast 33439 and Blossom of Koshkonong Place 24507. She is the dam of six daughters and five sons. One daughter has just completed an official record of 6621.6 pounds of milk and 342.41 pounds of butter fat in class GG, and would have done much better had it not been for having to work under handicap during a part of the time.

Her youngest son, sired by Craigamoor Pride of Day 31121, a son of Langwater Raritan 17052, has been purchased as the junior herd sire at Ingalwood Farms at Eau Claire, Wisconsin. Lurana 22424, as her picture shows, is in fine condition at thirteen years of age, and promises to continue her good work for some time to come.

During the first six months of her test she averaged 1069.5 pounds of milk, more than half a ton per month, and 48.21 pounds of butter fat. Considering her age, and the farther fact that it was the first official work done at Pine Hill Farm, the writer feels that the accomplishment is one of which the owners may feel justly proud. Lurana 22424 has proved herself to be truly a Great Producing Dam, and that her kind may continue to increase for the advancement of the breed goes without saying. All honor to great cows.

PANORAMA VIEW OF HIGH POINT SPRINGS FARMS, OLIVEBRIDGE, NEW YORK

HIGH POINT SPRINGS FARMS GUERNSEYS

Where the Dam of High Point Cavalier 49124 Was Developed

THE recent sale of High Point Cavalier 49124 at the exceptional price of $16,400 has attracted unusual attention to and has created much interest in the High Point Springs Farms, where High Point Cavalier 49124 was bred and where his dam, Cavalier's Helen 65648, made her remarkable two and one-half year old record of 12668.3 pounds of milk and 734.34 pounds of butter fat.

High Point Springs Farms, owned by Jules Breuchaud, situated as it is in the heart of the Catskill Mountains and overlooking the famous Ashokan Reservoir, enjoys unusual facilities for breeding the highest type of dairy cows. In fact, it would be difficult to find a locality where nature offers greater advantages to the breeder.

Its climate is typical of New York State and varies with the seasons sufficiently to produce that hardy type of cattle which is not subject to the ordinary ailments. The elevation is 800 feet above sea-level.

The farm produces a considerable quantity of its feed, and has abundant pasture of excellent quality during the season. Ample ensilage capacity makes possible the necessary variety in feed during the winter months.

The entire plant and farm buildings are new and complete in every detail with nothing omitted that could add to the health and comfort of the animals.

HIGH POINT SPRINGS FARMS BUILDINGS

These various advantages combine to develop cattle to the fullest extent; in fact they permit cows under test to run with the herd as under ordinary farm conditions.

Mr. Breuchaud started gathering his foundation herd in 1916 and it now consists of about twenty-five head of cattle, of which over half have been bred on the place. The first animals were purchased of George M. White of Freehold, New York, and later several foundation cows were purchased of J. L. Hope of Madison, New Jersey. Another purchase was made at the last Combination Sale and more recently an infusion of blood has been brought in from the herd of T. S. Winston of Richmond, Virginia, by the purchase of Maid of Chesterfield 87380, a daughter of King of Chilmark 20798 and out of Dorothy of New Castle 27068. This heifer is a full sister of the dam of Little Star of Glencairne 64127 that recently completed a record that made her the world's Guernsey champion in class FF.

Among the foundation cows will be found Princess Pretoria 28403, a daughter of Pretor 9316 out of Princess of Florham 19650. She was purchased at the J. L. Hope sale in 1916 and at the present time has two Advanced Register records one of 9395 pounds of milk and 439.79 pounds of butter fat in class G, and the other of 11998.75 pounds of milk and 543.11 pounds of butter fat in class A. It will be remembered that this good old foundation cow is the dam of Florham Monarch 20771, Florham Princess 43598—recently described in the JOURNAL in connection with the writeup of the breeding operations at Upland Farms—and she is also the dam of Princess May Rose 58906, one of the good little producers in the J. O. Winston herd at Saugerties, New York; and, also, of the bull, Ultra Pretor of High Point 51488, one of the sires in the herd of George M. White of Freehold, New York.

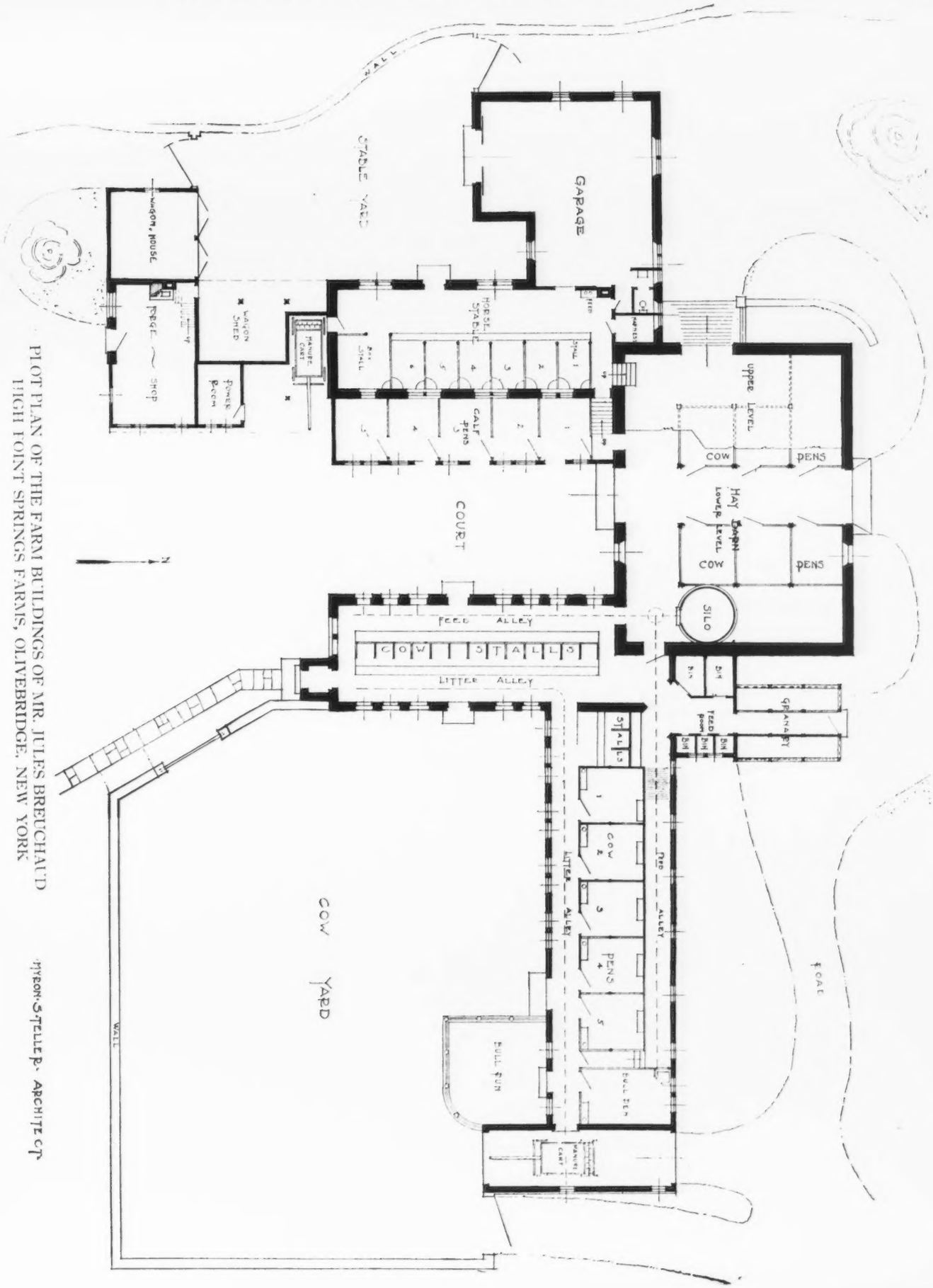

PLOT PLAN OF THE FARM BUILDINGS OF MR. JULES BREUCHAUD
HIGH POINT SPRINGS FARMS, OLIVEBRIDGE, NEW YORK

MYRON S. TELLE R. ARCHITECT

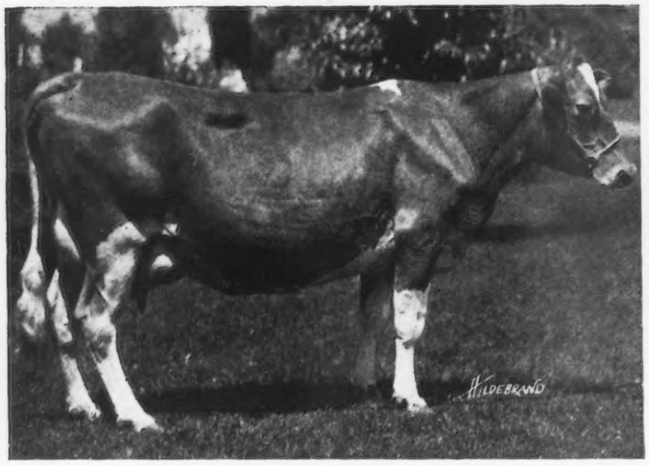

KING MASHER'S HONORIA 48896

Records—11141.3 lbs. of milk; 530.02 lbs. of butter fat. Class D
15003.7 " " " 708.56 " " " " " A
Sire—King Masher 11084 Dam—Honoria of Chilmark 21985

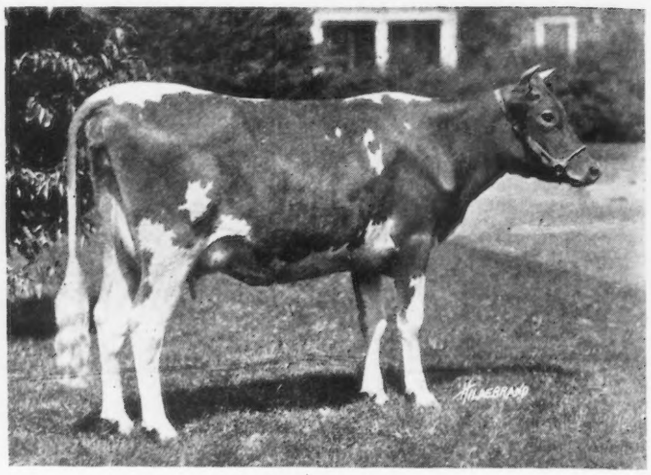

ULTRA CELIA 72478

In 244 days has made 8376.6 lbs. of milk; 463.27 lbs. of butter fat. Class G
Sire—Ne Plus Ultra 15265 Dam—Queen Celia 42968

Another foundation animal is Raymond's Morning Glory 42504 sired by Foulon Raymond of Meadowsweet 17256 and out of Faucette's Morning Glory 23446 with a record of 514 pounds of butter fat in class A. Raymond's Morning Glory 42504 has a record of 8592 pounds of milk and 481.33 pounds of butter fat in class C, and also has a record recently completed of 13144.9 pounds of milk and 731.01 pounds of butter fat in class A. She is the dam of Glory of High Point 61531 with a record 10858.6 pounds of milk and 532.68 pounds of butter fat in class G; of High Point Glory Boy 42425, herd sire in the herd of T. S. Winston, Richmond, Virginia; and of Golden Glory of High Point 81071, sired by Ultra May King 27600, on test in the herd in class G and to date has made no records.

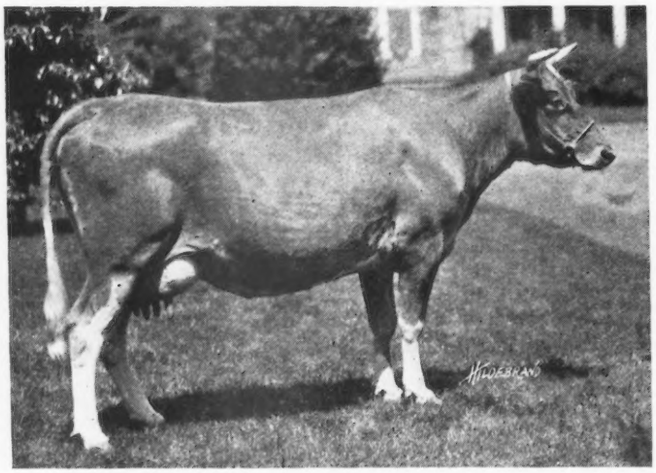

CHILMARK GOLDEN LENORE 61414

In 342 days has made 9424.6 lbs. of milk; 519.14 lbs. of butter fat. Class D
Sire—King Masher 8th 20973 Dam—Golden Lenore 24811

Another of the foundation cows which was purchased from Mr. White is King Masher's Honoria 48896, dropped September 15, 1913, sired by King Masher 11084 and out of Honoria of Chilmark 21985 with a record of 340 pounds of butter fat in class E. King Masher's Honoria 48896, however, has a record of 11141.3 pounds of milk and 530.02 pounds of butter fat in class D, and 15000 pounds of milk and 708. pounds of butter fat

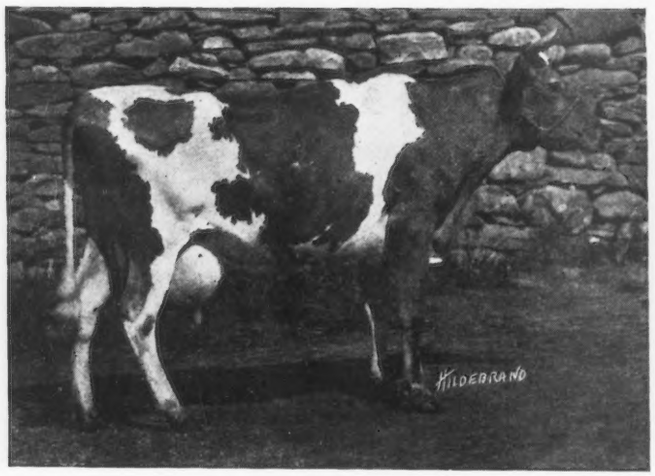

PRINCESS PRETORIA 28403

Records—9395.0 lbs. of milk; 439.79 lbs. of butter fat. Class G
11998.75 " " " 543.11 " " " " " A
Sire—Pretor 9316 Dam—Princess of Florham 19650

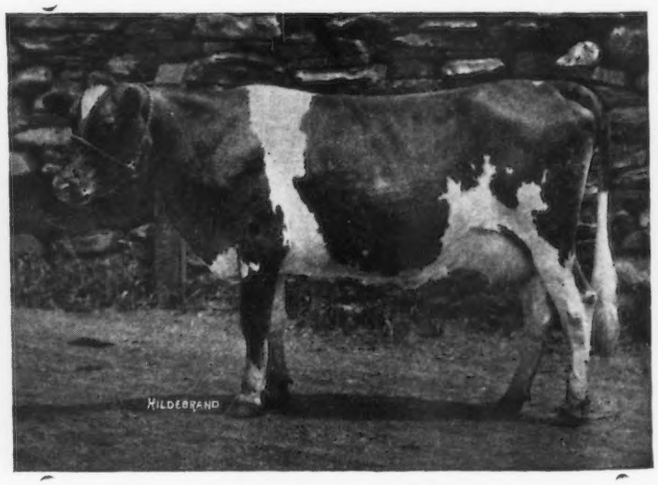

GLORY OF HIGH POINT 61531

Record—10858.6 lbs. of milk: 532.68 lbs. of butter fat. Class G.
Sire—Ultra May King 27600 Dam—Raymond's Morning Glory 42504

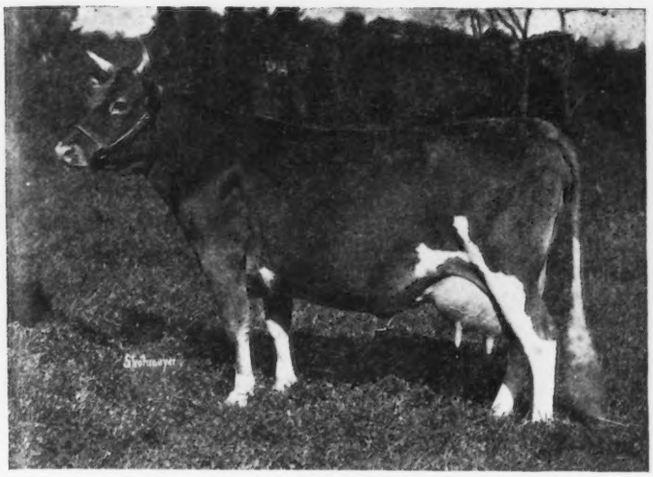

MAY KING'S GLORIANA 55767

Record:—9355.1 lbs. of milk; 413.93 lbs. of butter fat. Class G
Sire—Itchen Daisy's May King of Langwater 17349.
Dam—Golden Gloriana 26331

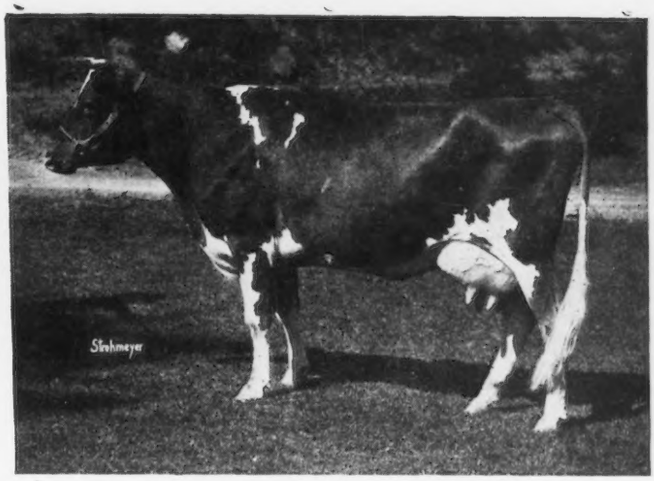

CAVALIER'S HELEN 65648

Record:—12668,3 lbs. of milk; 734.34 lbs. of butter fat. Class F.
Giving her third place in class F at time record was made
Sire—Langwater Cavalier 21012 Dam—Helen of Ledyard 3d 65647

class A. She is the dam of Sunset of High Point 80408, sired by Ultra May King 27600 and now under test in the herd in class G and to date has made 1705.3 pounds of milk and 80.70 pounds of butter fat in forty-seven days.

One of the best foundation cows in the herd is Cavalier's Helen 65648 mentioned above. This cow was dropped April 17, 1915, and purchased from W. H. Gould of Burkeville, Virginia. She is a daughter of Langwater Cavalier 21012 and out of Helen of Ledyard 3d 65647. Cavalier's Helen 65648 was put on test when she freshened with her first calf and produced the remarkable record of 12668.3 pounds of milk and 734.34 pounds of butter fat in class F placing her among the Class Leaders As stated above, she is the dam of High Point Cavalier 49124, sired by Ultra May King 27600, that was recently sold to W H. Gratwick, Buffalo, New York for $16,400. She produced Helen of High Point 97913 last August.

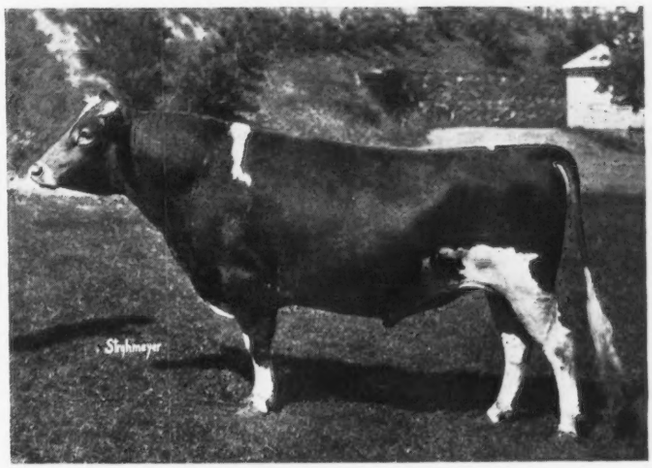

TRIPLE MASHER OF HARBOR HILL 39249

Sire—Imp. Masher's Galore 8572 Dam—Golden Masher's Lady 28012

At the Combination Sale last year Mr. Breuchaud bought Ultra Celia 72478, a daughter of Ne Plus Ultra 15265 and Queen Celia 42968 with a record of 618.39 pounds of butter fat in class B. This heifer is now on test in class G and has made 8376.6 pounds of

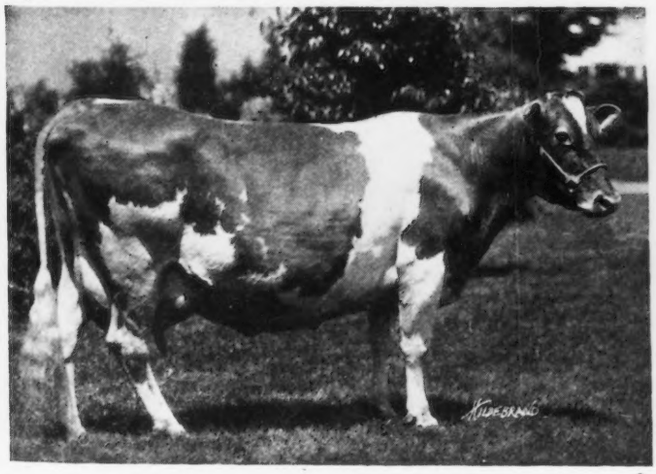

RAYMOND'S MORNING GLORY 42504

Records:— 8592.0 lbs. of milk; 481.33 lbs. of butter fat. Class C
13144.9 " " " 731.01 " " " " " A
Sire—Foulon Raymond of Meadowsweet 17256
Dam—Faucette's Morning Glory 23446

RAYMOND'S MORNING GLORY 42504

and her three daughters, all by Ultra May King 27600

milk and 463.27 pounds of butter fat in 244 days.

Ultra May Queen 62690 is another of the cows purchased from George White. She was dropped in November 1915 and was sired by Ultra May King 27600 and out of Ballet Glenda's Ballet Girl 29517 with 456 pounds of butter fat in class C. Ultra May Queen 62690 is now on Advanced Register test in class D and has produced 414.34 pounds of butter fat in 196 days.

Chilmark's Golden Lenore 61414 was purchased from Mr. White in November 1917. She was dropped July 28, 1915, and is sired by King Masher 8th 20973 and out of Golden Lenore 24811 with three Advanced Register records, the largest one being 612 pounds of butter fat in class A. Chilmark's Golden Lenore 61414 is now under test in class D and has produced 8927.9 pounds of milk and 487.25 pounds of butter fat in 314 days. She is the dam of Lenore's Golden Glow of High Point 81070 now under test in class G with no records.

The herd sire now in use is Triple Masher of Harbor Hill 39249, a son of Imp. Masher's Galore 8572, five of whose daughters have recently completed records which average 13093 pounds of milk and 667.09 pounds of butter fat. The dam of Triple Masher of Harbor Hill 39249 is Golden Masher's Lady 28012 with 14500.3 pounds of milk and 678.88 pounds of butter fat in class A. She in turn is a double granddaughter of Imp. Masher's Galore 8572, being sired by the Advanced Register sire Golden Masher 10464.

High Point Springs Farms Guernseys are fast forging to the front as a breeding herd, and we will undoubtedly hear of greater results from this farm in the future.

ELAINE OF FOND DU LAC 71090 A LEADER

Makes 502.97 Pounds of Butter Fat in Class FF

ELAINE OF FOND DU LAC 71090, owned by B. F. Sheridan, has recently crowded Ruth of Two Rivers 54059 from tenth place in class FF. Her production for the 365 days of her record is 10957.5 pounds of milk and 502.97 pounds of butter fat.

Elaine of Fond du Lac 71090 freshened March 6, 1919, and was placed on test March 10, 1919, at the age of two years, 260 days. She carried a calf 267 days of her record and freshened again March 18, 1920.

The sire of Elaine of Fond du Lac 71090 is Eminent of Sarnia 32963, a bull that is also the sire of Emma of Fond du Lac 70154, the new Class Leader in GG. The dam of Elaine of Fond du Lac 71090 is Gay Lad's Lily 48990, a daughter of Imp. Queenie's Lad du Braye 17301 and out of Gypson's Lily 26985 whose sire is Gypson's Count 8125, a bull having eighteen Advanced Register daughters.

A statement of the details of her breeding, feed and record is given below:

Owner's Statement of Feed

Mar.—6 lbs. daily to the 20th of the following mixture: 200 lbs. each bran and ground barley, 300 lbs. Unicorn Dairy Ration, 100 lbs. gluten, then 11 lbs. daily, 8 lbs. of same mixture and 3 lbs. of the following mixture: 100 lbs. hominy, 200 lbs. ground oats, 50 lbs. oil meal; 20 lbs. ensilage, mixed (clover and timothy) hay.

Apr.—14 lbs. daily, 8 lbs. of first mixture given in March, and 6 lbs. of second mixture; 2 lbs. beet pulp, 20 lbs. ensilage, mixed (clover and timothy) hay.

May—13 lbs. daily, 8 lbs. of first mixture given in March, and 5 lbs. of second mixture; same roughage as April.

June—11 lbs. daily, 5 lbs. of the following mixture: 200 lbs. bran, 300 lbs. Unicorn Dairy Ration, 100 lbs. gluten and 6 lbs. of the following mixture: 100 lbs. hominy, 200 lbs. ground oats, 50 lbs. oil meal; 2 lbs. beet pulp, 20 lbs. ensilage, mixed hay.

July—15 lbs. daily, 5 lbs. same as first mixture in June, 10 lbs. of the following mixture; 100 lbs. hominy, 200 lbs. rolled oats, 50 lbs. oil meal; same roughage as June.

Aug.—14 lbs. daily, 9 lbs. first mixture, and 5 lbs. second mixture as given in June; 1.5 lbs. beet pulp, 18 lbs. ensilage, green corn, 10 lbs. mixed hay.

Sept.—12 lbs. daily, 6 lbs. each of first and second mixture as given in June; 2 lbs. beet pulp, 15 lbs. ensilage, 10 lbs. mixed hay.

Oct.—13 lbs. daily 7 lbs. same as first mixture and 6 lbs. of the following mixture: 150 lbs. hominy, 200 lbs. rolled oats, 50 lbs. oil meal; 2 lbs. beet pulp, 18 lbs. ensilage, alfalfa.

Nov.—8 lbs. daily, 4 lbs. of each mixture as given in October; 20 lbs. each beets and ensilage, mixed hay.

Dec.—12 lbs. daily, 5 lbs. of the following mixture: 200 lbs. bran, 100 lbs. hominy, 300 lbs. Unicorn Dairy Ration, 7 lbs. same as last mixture in October; 18 lbs. beets, 20 lbs. ensilage, mixed hay to the 15th, then alfalfa.

Jan.—8 lbs. daily, 5 lbs. first mixture and 3 lbs. second mixture as given in November; 2.5 lbs. beet pulp, 15 lbs. each roots and ensilage, mixed hay.

Feb.—8 lbs. daily, 4 lbs. each of same mixture as January 2.5 lbs. beet pulp, 20 lbs. roots, 15 lbs. ensilage, alfalfa and mixed hay.

Mar.—6 lbs. daily, 3 lbs. each of same mixtures; 1 lb. beet pulp, 15 lbs. each roots and ensilage, alfalfa.

Elaine of Fond du Lac 71090 A. R. 8753

Sire—Eminent of Sarnia 32963.
Sire—Jessy Rose's Pride of Iowa 23955 A. R.
Dam—Primrosedale 6th 35365 A. R. 2870.
Dam—Gay Lad's La Reine 40045 A. R. 4444.
Sire—Imp. Queenie's Gay Lad du Braye 17301 A. R.
Dam—Golden La Reine's Duchess 27603 A. R. 4126.
Breeder, B. F. Sheridan, Fond du Lac, Wis.
Owner, B. F. Sheridan, Fond du Lac, Wis.
Born, June 22, 1916. Calved, Mar. 6, 1919. Served June 16, 1919.
Requirement for admission: 276.50 lbs. fat.
Supervised by Wisconsin Station.

Official Year's Record, Class FF

1919	Milk lbs.	Butter Fat %	Butter Fat lbs.
Mar. 10,, M.	845.1	5.00	42.26
Apr.,	1115.2	4.37	48.73
May,	1119.9	4.13	46.25
June,	1038.4	3.97	41.22
July,	1043.6	4.57	47.69
Aug.	957.7	4.42	42.33
Sept.,	866.3	4.51	39.07
Oct.,	907.8	4.64	42.12
Nov.,	833.5	4.63	38.59
Dec.,	783.1	5.21	40.80
Jan., 1920	749.2	4.65	34.84
Feb.,	576.1	5.60	32.26
Mar. 9, A. M.	121.6	5.60	6.81
Total	10957.5	4.59	502.97

WHAT IS THE BEST METHOD OF PAYING FOR MILK

A Fair Method for Paying for Milk of Varying Quality Demanded

By FRANK M. SMITH

THE subject of butter fat standards and methods of buying and selling milk is being much discussed at the present time. It is argued by some that the quality of milk at which the base price is fixed should represent milk of average quality, namely, 3.5 to 3.6 per cent. butter fat. Others believe that if changed from the present 3 per cent. base to the average, the base price will be no higher than now, and that the additional five points of butter fat will be given to the purchaser. All know that four cents per point test, or forty cents per pound for butter fat over the base, which is the present price paid, is only one-half of the market value of butter fat. If the base is changed to 3.5 per cent. then a fluctuating price should be charged for butter fat which will represent the market value of that commodity. In that event a certain amount should be added for each tenth of one per cent. of butter fat or a like amount deducted for each tenth of one per cent. of butter fat contained below the base. It is now recognized by all that milk varies in composition to an extent detected by the eye and by taste and that analysis determines its actual composition. Quality is now a partial price determining factor. The mooted question seems to be, shall the present method of buying and selling remain unchanged or shall milk be vended on a basis of exact food content?

In this connection, it will be of interest to consider a few facts relative to milk composition. From the average of 200,000 analyses, it is found to contain 87.1 per cent. of water. The solids, which make up the remaining 12.9 per cent. are usually classified as butter fat and solids not fat. The latter consists of casin (proteids), sugar and ash. The percentage of total solids in milk varies with the individual animal from one milking to another, from one time to another in the lactation period. It varies between cows and among breeds, but the average yearly test of an animal or breed is an inherent quality and can be varied only slightly by feeding and environmental conditions. The average test of Holstein cattle as a breed is 3.5 per cent., of Ayrshire 4 per cent., of Guernseys 4.8 per cent., of Jerseys 5.3 per cent. The solids, not fat, increase in proportion as the butter fat increases. On the average, the number of pounds of milk produced by an animal within a given period varies according to the amount of solids. Hence, we find that Holstein cattle produce the largest quantity of milk and Jersey cattle the smallest, but on the average, one breed produces about as many pounds of milk solids as another. The economy with which these solids are produced is also about equal among the breeds.

To go into this matter of milk composition a little further and to show that milk is not simply milk, we find that when manufactured into cheese, a product which contains all the milk solids, that 100 pounds of 3 per cent. milk will make 8.5 pounds of cheese of 4 per cent. milk, 10.8 pounds of 5 per cent. milk, 13.1 pounds and of 6 per cent. milk, 15.4 pounds. Expressed in terms of energy units, the calorie value of milk is as follows: 3 per cent., 28,098; 4 per cent., 33,062; 5 per cent., 38,062; and 6 per cent., 42,990.

Judging from the foregoing discussion, it would seem that quality should figure more prominently as a price making factor. Changing the base to 3.5 or 3.6 per cent. would place it at about average quality, Granting that milk fat has a market value and that the other milk solids collectively have a value and that dairymen's organizations en-

An Interesting Experience in Feeding Molasses

ABOUT February 15 all the cows I had on test, except Lady du Chene 56632 and Carrie of Oak Ridge 45106, had some digestive trouble accompanied by scouring. Ina's Grace 49724 was so badly affected by it, that I will have to withdraw her from test as she did not recover as quickly as the other cows, and has since had an abscess in her ear.

I think the cause was that they got too much molasses. The beet pulp is mixed with molasses and when it is soaked, as I feed it, the molasses accumulates at the bottom of the barrel and my man says he was feeding at the bottom of the barrel about this time and noticed that the water with which he mixed the feed was thick with molasses. Of course I do not know that this was the cause, but I believe it was, and I am giving you my experience in the matter, as it may be useful to others who are feeding in the same way. It is also a good reason for not using molasses with beet pulp at all. My man says he has noticed a tendency to scour in some of the cows every time he reaches the bottom of the barrel in which the beet pulp is soaked. I make no report on Ina's Grace 49724.

—R. H. L. CHICHESTER

trusted with the work are faithfully performing their duty, there should be no fear that milk which fell below would sell for less than its market value. As a matter of fact, we are told that average milk is now taken into consideration by the distributors who are members of the New York City conference board. It is said that they figure on a 3.8 per cent. standard and deduct four cents per point test to 3 per cent. in order to meet the League which recognizes the latter base.

It would seem that the dairymen's premise is wrong when a standard is placed at the minimum of quality. The tendency will always be to produce milk at just as near the standard as possible. A standard placed at average and a price based on market value (supply and demand) would result in giving the consumer a better grade of milk. The quality demanded by New York City consumers, according to distributors, is about 3.8 per cent. of fat. If the change were made, no hardship or injustice would be inflicted upon the producer of milk below the base. The present method, however, does inflict a hardship and an injustice in that approximately one-half the market value only is paid for food content over the base.

The question arises, how would the proposed change affect dairymen who use almost exclusively cattle which produce ow testing milk? The answer is that the problem is in no ense a breed problem. It is an economic problem to be coped with by such breeders because they produce the bulk of milk which is made. It is not in any sense a question of one grade of milk receiving a premium over another, but one of fair dealing.

The New York City consumer is accustomed to average milk (3.6 to 3.8 per cent), therefore, he demands it and is not satisfied with legal standard 3 per cent. milk. In satisfying this demand, should the man who produces 4 per cent. milk be penalized forty cents for each 100 pounds because a brother dairyman produces a like quantity of 3 per cent. milk, which, when mixed with his own, makes the quality demanded? It would not seem so. Neither would it seem that those to whom dairymen have entrusted the selling of their milk, can ignore the question. Perhaps the method suggested is not the best. Someone may advance one which is better.

The Dairymen's League of the New York City territory and other dairymen's organizations, have wrought a wonderful work. No one wants to go back to old methods. Everyone who knows the officers and directors of such organizations feels secure in their leadership and is satisfied that conclusions reached are the best, all things considered. Solution of the butter fat price question by them will increase confidence on the part of their membership and will give them much satisfaction.

EMMA OF FOND DU LAC 70154 SEVENTH IN CLASS GG

With A Record of 553.07 Pounds of Butter Fat

EMMA OF FOND DU LAC 70154, owned by B. F. Sheridan, has completed a record of 12045.7 pounds of milk and 553.07 pounds of butter fat and replaced Brownie of Linwood 60747 that formerly held seventh place in class GG.

This new Class Leader calved February 25, 1919, and was placed on test March 13, 1919, at the age of two years, ninety-nine days. She carried a calf 265 days of her record. Her record was extended from February 27, 1919, in order that she might qualify for double letter classification. She freshened again March 22, 1920, giving birth to a strong healthy bull calf and is now on test again in class E, producing about forty pounds of milk daily.

Emma of Fond du Lac 70154 is an exceptionally large and typy heifer with very strong constitution.

Emma of Fond du Lac 70154 is sired by Eminent of Sarnia 32963, a son of Jessy Rose's Pride of Iowa 23955 whose sire is Dairymaid's Pride of Iowa 14941. Her dam, Duchess of Fond du Lac 55254, is now on test and producing between fifty and sixty pounds of butter fat per month. The maternal grandsire is Imperial of Birchwood 19271, a bull having one Advanced Register daughter whose record in class A is 13099.8 pounds of milk and 611.31 pounds of butter fat. Eminent of Sarnia 32963, the sire of Emma of Fond du Lac 70154, is proving to be a wonder, as a breeder, as all his daughters coming in milk at two years of age are equal to their dams at maturity.

The record is supervised by ten different inspectors.

Details of the record follow:

Owner's Statement of Feed

Mar.—12 lbs. daily, 8 lbs. of the following mixture: 200 lbs. each bran and ground barley, 300 lbs. Unicorn Dairy Ration, 100 lbs. gluten, and 4 lbs. of the following mixture: 100 lbs. hominy, 200 lbs. ground oats, 50 lbs. oil meal; 2 lbs. beet pulp from the 10th, 20 lbs. ensilage, mixed (clover and timothy) hay.

Apr.—15 lbs. daily 8 lbs. same as first mixture and 7 lbs. same as second mixture as given in March; 2 lbs. beet pulp, 25 lbs. ensilage, mixed (clover and timothy) hay.

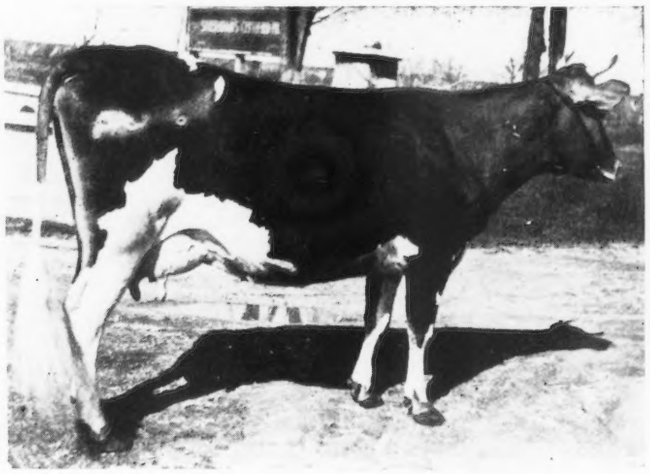

EMMA OF FOND DU LAC 70154
Record: 12045.7 lbs. of milk; 553.07 lbs. of butter fat. Class GG
Sire—Eminent of Sarnia 32963 Dam—Duchess of Fond du Lac 55254
Owned by B. F. Sheridan, Fond du Lac, Wisconsin

May—15 lbs. daily, 9 lbs. first mixture and 6 lbs. second mixture as given in March; 3 lbs. beet pulp, 20 lbs. ensilage, mixed (clover and timothy) hay.

June—14 lbs. daily, 7 lbs. of the following mixture: 200 lbs. bran, 300 lbs. Unicorn Dairy Ration, 100 lbs. gluten, and 7 lbs. same as second mixture: 3 lbs. beet pulp, 18 lbs. ensilage, mixed hay.

July—18 lbs. daily, 6 lbs. of the following mixture: 200 lbs. bran, 300 lbs. Unicorn Dairy Ration, 100 lbs. oil meal, and 12 lbs. of the following mixture: 100 lbs. hominy, 200 lbs. rolled oats, 50 lbs. oil meal; 3 lbs. beet pulp, 18 lbs. ensilage, mixed hay.

Aug.—13 lbs. daily, 8 lbs. of first mixture, and 5 lbs. of second mixture as given in June; 3 lbs. beet pulp, 18 lbs. ensilage, green corn, 10 lbs. mixed hay.

Sept.—14 lbs. daily, 7 lbs. each mixture as given in June; 3 lbs. beet pulp, 15 lbs. ensilage, 10 lbs. mixed hay.

Oct.—14 lbs. daily, 8 lbs. same as first mixture in July, and 6 lbs. of the following mixture: 150 lbs. hominy, 200 lbs. rolled oats, 50 lbs. oil meal; 3 lbs. beet pulp, 18 lbs. ensilage, alfalfa.

Nov.—12 lbs. daily, 6 lbs. same as first mixture in June, and 6 lbs. same as second mixture in October; 20 lbs. each beets and ensilage, mixed hay.

Dec.—14 lbs. daily, 8 lbs. of the following mixture: 200 lbs. bran, 100 lbs. hominy, 300 lbs. Unicorn Dairy Ration, and 6 lbs. same as second mixture in October; 18 lbs. beets, 20 lbs. ensilage, mixed hay to the 15th, then alfalfa.

Jan.—12 lbs. daily, 7 lbs. same as first mixture in June, and 5 lbs. of the following mixture: 150 lbs. hominy, 200 lbs. ground oats, 50 lbs. oil meal; 2 lbs. beet pulp, 20 lbs. roots, mixed hay.

Feb.—11 lbs. daily, 6 lbs. first mixture, and 5 lbs. second mixture as given in January; 2 lbs. beet pulp, 20 lbs. each roots and ensilage, alfalfa and mixed hay.

Mar.—9 lbs. daily, 5 lbs. first mixture, and 4 lbs. second mixture as given in January; 2 lbs. beet pulp, 18 lbs. roots, 20 lbs. ensilage, hay.

EMMA OF FOND DU LAC 70154 A. R. 7852

Sire—Eminent of Sarnia 32963.
Sire—Jessy Rose's Pride of Iowa 23955 A. R.
Dam—Primrosedale 6th 35365 A. R. 2870.
Dam—Duchess of Fond du Lac 55254.
Sire—Imperial of Birchwood 19271.
Dam—Golden La Reine's Duchess 27603 A. R. 4126.
Breeder, B. F. Sheridan, Fond du Lac, Wis.
Owner, B. F. Sheridan, Fond du Lac, Wis.
Born, Dec. 3, 1916. Calved Feb. 25, 1919. Served June 20, 1919.
Requirement for admission: 260.40 lbs. fat.

OFFICIAL YEAR'S RECORD, CLASS GG

1919	Milk lbs.	Butter Fat %	Butter Fat lbs.
Mar. 13,	780.4	4.18	32.62
Apr.,	1155.9	4.28	49.47
May,	1195.5	4.06	48.54
June,	1172.4	3.79	44.43
July,	1128.0	4.47	50.42
Aug.,	1033.7	4.47	46.21
Sept.,	976.9	4.85	47.38
Oct.,	1005.7	4.61	46.36
Nov.,	913.2	4.85	44.29
Dec.,	881.4	5.28	46.54
Jan., 1920	839.6	5.20	43.66
Feb.,	707.3	5.52	39.04
Mar. 11,	255.7	5.52	14.11
Total	12045.7	4.59	553.07

TAKES SEVENTH PLACE IN CLASS EE

Mar's Noble Galaxy 68637 Makes 566.11 Pounds of Butter Fat

MAR'S NOBLE GALAXY 68637 has recently completed a record of 9831.5 pounds of milk and 566.11 pounds of butter fat in class EE. By this record she replaces Mollie Rose O. D. 57687, former holder of 7th place.

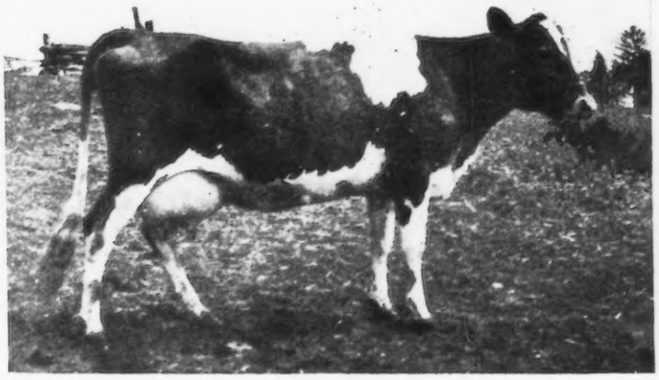

MAR'S NOBLE GALAXY 68637
Record: 9831.5 lbs. of milk; 566.11 lbs. of butter fat. Class EE
Sire—Evergreen Sequel 33288 Dam—Dairy Maid of Spring Hill 57363
Owned by Wallace Sprang, Lakeville, Ohio.

This new Class Leader dropped a bull calf March 14, 1919, without going dry from previous freshening. The record started March 21, 1919, but was extended one day in order that she might enter double letter class. She carried a calf 265 days of her record.

The remarkable record of Mar's Noble Galaxy 68637 was made under rather ordinary conditions. She was the first cow that her owner had ever tried to test and was milked but twice daily during her entire record. She was kept on pasture with the rest of the herd during summer and in winter was kept tied in a stanchion except that she was out to water and exercise twice daily with other cows. If the weather was fine she was usually left out four or five hours daily. Because of the shortage of labor she was neglected somewhat during the harvest months, being milked and fed irregularly. This irregularity is reflected in her production.

The sire of Mar's Noble Galaxy 68637 is Evergreen Sequel 33288, sired by Galaxy's Butterboy 23175, and he a son of Imp. Galaxy's Sequel 16904 whose Advance Register sons number twenty and whose Advanced Register daughters total forty-five. The dam of the new Class Leader is Dairy Maid of Spring Hill 57363 and the maternal granddam Dairy Maid of Keewaydin 38171 whose record in class G is 10646.1 pounds of milk and 514.01 pounds of butter fat.

The record was supervised by ten different supervisors. A detailed account of the record is given below:

MAR'S NOBLE GALAXY 68637 A. R. 7851

Sire—Evergreen Sequel 33288.
Sire—Galaxy's Butter Boy 23175.
Dam—Daisy of Evergreen View Herd 32268.
Dam—Dairy Maid of Spring Hill 57363.
Sire—Magnet's Sequel of Keewaydin 22385.
Dam—Dairy Maid of Keewaydin 38171 A. R. 6534.
Breeder, Wallace Sprang, Lakeville, Ohio.
Owner, Wallace Sprang, Lakeville, Ohio.
Born, Mar. 18, 1916. Calved, Mar. 14, 1919. Served June 28, 1919.
Requirement for admission: 287.10 lbs. fat.
Supervised under one day test by Ohio State University.

(Continued on Page 587)

OWNER'S STATEMENT OF FEED

Mar.—9.5 lbs. daily of 2.25 lbs. each bran and ground oats, 3 lbs. Unicorn Dairy Ration and 1. lb. each cottonseed meal and oil meal; 33 lbs. ensilage, corn stover, 7 lbs. clover hay.

Apr.—12.99 lbs. daily of 2.33 lbs. each bran, Malto Dairy Feed and Unicorn Dairy Ration, 1.1 lbs. corn meal, 2.5 lbs. ground oats and 1.2 lbs. each cottonseed meal and oil meal; 35 lbs. ensilage, corn stover, 7 lbs. clover hay.

May—11.99 lbs. daily of 1.5. lbs. bran, 2.67 lbs. corn meal, 3.34 lbs. ground oats, 2.5 lbs. Malto Dairy Feed and .66 lb. each gluten, cottonseed meal, and oil meal; 20 lbs. ensilage to the 20th, then pasture.

June—12.32 lbs. daily of 1.5 lbs. each bran and Schumacher Feed, 2 lbs. each corn meal and ground oats, 3 lbs. Malto Dairy Feed, .66 lb. each gluten and cottonseed meal and 1 lb. oil meal; pasture.

July—13.07 lbs. daily of 2 lbs. bran, 1.2 lbs. each corn meal and ground oats, 1.67 lbs. Schumacher Feed, 5 lbs. Corsalia Sweets and 1 lb. each cottonseed meal and oil meal; green alfalfa and pasture.

Aug.—395 lbs. grain; 50 lbs. bran, 56 lbs. corn meal, 74 lbs ground oats, 35 lbs. Schumacher Feed, 105 lbs. Malto Dairy Feed, 75 lbs. Sweet Cud Dairy Feed; green corn, green alfalfa and pasture.

Sept.—381 lbs. grain: 30 lbs. bran, 27 lbs. corn meal, 34 lbs. ground oats, 55 lbs. Schumacher Feed, 195 lbs. Sweet Cud Dairy Feed, 40 lbs. oil meal; green corn, pumpkins from the 20th, pasture.

Oct.—302 lbs. grain: 5 lbs. each bran and oil meal, 70 lbs. ground oats, 57 lbs. Schumacher Feed, 165 lbs. Sweet Cud Dairy Feed; green corn, pumpkins, 90 lbs. alfalfa, green alfalfa and pasture.

Nov.—370 lbs. grain: 105 lbs. ground oats, 70 lbs. Schumacher Feed, 150 lbs. Malto Dairy Feed, 45 lbs. Sweet Cud Dairy Feed; 150 lbs. each mangels and alfalfa, 750 lbs. ensilage, pasture to the 25th.

Dec.—416 lbs. grain: 10 lbs. bran, 118 lbs. ground oats, 20 lbs. Schumacher Feed, 215 lbs. Unicorn Dairy Ration, 25 lbs. cottonseed meal, 28 lbs. oil meal; 1085 lbs. ensilage, corn stover, 248 lbs. alfalfa.

Jan.—319 lbs. grain: 16 lbs. corn meal, 129 lbs. ground oats, 165 lbs. Unicorn Dairy Ration, 3 lbs. cottonseed meal, 6 lbs. oil meal; 1085 lbs. ensilage, corn stover, 248 lbs. alfalfa.

Feb.—231 lbs. grain: 10 lbs. corn meal, 98 lbs. ground oats, 123 lbs. Unicorn Dairy Ration; 870 lbs. ensilage, corn stover, 232 lbs. alfalfa.

Mar.—172 lbs. grain: 70 lbs. ground oats, 102 lbs. Unicorn Dairy Ration; 570 lbs. ensilage, corn stover, 57 lbs. clover hay, 85 lbs. alfalfa.

OFFICIAL YEAR'S RECORD, CLASS E

		Butter Fat	
1919	Milk lbs.	%	lbs.
Mar. 21,	332.3	5.33	17.71
Apr.,	1041.0	5.33	55.49
May,	1079.4	5.19	56.02
June,	984.1	5.60	55.11
July,	919.9	4.94	45.44
Aug.,	838.9	5.13	43.04
Sept.,	817.3	5.73	46.83
Oct.,	789.4	5.63	44.44
Nov.,	750.0	6.54	49.05
Dec.,	789.4	6.52	51.47
Jan., 1920,	721.5	6.61	47.69
Feb.,	507.6	6.88	34.92
Mar. 19,	260.7	7.25	18.90
Total	9831.5	5.76	566.11

A CLASS LEADER FROM INDIANA

Sweet Bell 45509 Holds Tenth Place in AA

ON February 17, 1920, Sweet Bell 44509, owned by Killarney Farms, Indiana, completed a reentry record of 13688.90 pounds of milk and 710.93 pounds of butter fat in class AA, which record gives her tenth place among the leaders of that class. Thus to Killarney Farms goes the honor of owning an Indiana-bred and Indiana-developed Guernsey cow with a record which runs well above the work of any other Guernsey in the state.

Sweet Bell 44509 freshened February 14, 1919, and was placed on test February 18, 1919, at the age of six years and eighteen days. She carried a calf 281 days of her record.

Sweet Bell 44509 is a large, handsome cow of distinctive dairy type. Her sire is Yeksa of Busy Dell 17679, a son of Skeezicks 9979. Her dam, while not a tested cow, has two officially tested daughters with good records.

Sweet Bell 44509 was bred by Myron Bemiller of Indiana and was purchased as a calf by Mervin Eby, Indiana, who owned her at the time her first record was made. She is credited with a record of 8785.0 pounds of milk and 424.65 pounds of butter fat in class C. She carried a calf 253 days of this first record.

In February 1919, Mr. Eby reentered the cow on test and in October 1919 sold her at his dispersal sale. She was bid off by Rob R. McNagny, owner of Killarney Farms, for the top price of the sale. She was moved at once to her new home where her record was completed.

Credit is due John McMinn, the Killarney Farms herdsman, for Sweet Bell's good work during her final months. With true Scotch thoroughness "Mac" worked out the last five months of the record period, and is now busy piloting a former Class Leader and others "along the milky way."

A detailed account of the breeding, feed and record follows:

OWNER'S STATEMENT OF FEED

Feb.—14 lbs. daily 2 lbs. hominy feed, 1.5 lbs. oil meal and 10.5 lbs. of the following mixture: 300 lbs. bran, 600 lbs. ground oats, 400 lbs. each Unicorn Dairy Ration and beet pulp; 34 lbs. ensilage, alfalfa and mixed hay.

Mar.—14 lbs. daily, 1.5 lbs. each hominy feed, gluten feed, and oil meal and 9.5 lbs. of the following mixture: 300 lbs. bran, 600 lbs. ground oats, 400 lbs. Unicorn Dairy Ration, 500 lbs. beet pulp; 35 lbs. ensilage, alfalfa and mixed hay.

Apr.—12 lbs. daily, 1.5 lbs. each middlings, gluten and oil meal and 7.5 lbs. of the following mixture: 300 lbs. bran, 600 lbs. ground oats, 400 lbs. Unicorn Dairy Ration, 500 lbs. beet pulp; 35 lbs. ensilage, alfalfa and mixed hay.

May—Same ration as in April with molasses after the 15th.

June—12 lbs. daily of the following mixture: 600 lbs. ground oats, 200 lbs. gluten, 400 lbs. Unicorn Dairy Ration, 100 lbs. oil meal; 5 lbs. beet pulp, 35 lbs. ensilage, alfalfa.

July—9 lbs. daily same mixture as June; 3 lbs. molasses, 6 lbs. beet pulp, 35 lbs. ensilage, 8 lbs. alfalfa.

Aug.—10 lbs. daily to the 15th same mixture as June, then 10 lbs. daily of the following mixture: 600 lbs. ground oats, 200 lbs. ground barley, 400 lbs. Unicorn Dairy Ration, 100 lbs. oil meal; 3 lbs. molasses, 7 lbs. beet pulp, 30 lbs. ensilage, 30 lbs. green corn from the 15th, 8 lbs. alfalfa, pasture.

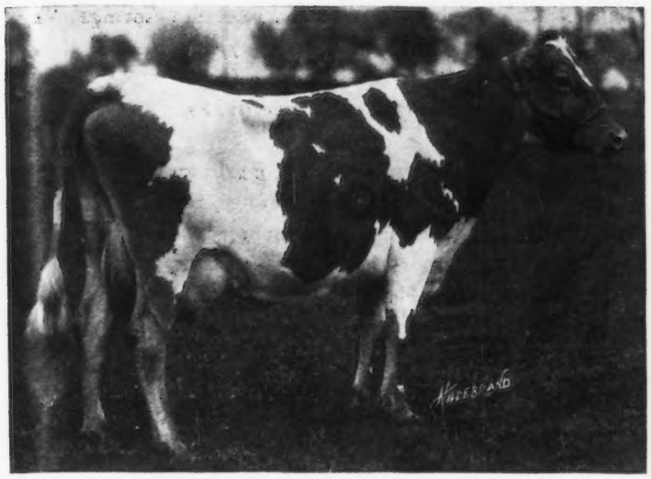

SWEET BELL 44509 A. R. 6396

Record: 13688.9 lbs. of milk, 719.93 lbs. of butter fat, class AA
Sire—Yeksa of Busy Dell 17679 A. R.
Dam—Sweet Briar of Sunset Lodge 27683
Owned by Mervin Eby, Wakarusa, Indianna

Sept.—Same grain ration as August to the 15th, then 10 lbs. daily of the following mixture: 600 lbs. ground oats, 200 lbs. ground barley, 300 lbs. Unicorn Dairy Ration, 100 lbs. oil meal; 30 lbs. ensilage, 8 lbs. alfalfa.

Oct.—10 lbs. daily to the 13th of the following mixture: 100 lbs. each bran, corn meal, and ground oats, 50 lbs. each gluten meal and oil meal, then 10.5 lbs. daily of the following mixture: 100 lbs. bran, 50 lbs. corn meal, 150 lbs. ground oats, 200 lbs. Unicorn Dairy Ration, 75 lbs. oil meal; 30 lbs. ensilage, 10 lbs. alfalfa, 6 lbs. roots, pasture.

Nov.—10 lbs. daily of the following mixture: 100 lbs. each bran, corn meal, and ground oats, 200 lbs. Unicorn Dairy Ration, 50 lbs. oil meal; 6 lbs. roots, 25 lbs. ensilage, 10 lbs. alfalfa, pasture.

Dec.—9 lbs. daily of the following mixture: 100 lbs. bran, 50 lbs. corn meal, 150 lbs. ground oats, 200 lbs. Unicorn Dairy Ration, 85 lbs. oil meal, molasses; 6 lbs. roots, 25 lbs. ensilage, 10 lbs. alfalfa.

Jan.—5 lbs. daily to the 15th of 2 parts each bran and ground oats and 1 part oil meal, 2 lbs. molasses, then 7 lbs. daily of the following mixture: 100 lbs. bran, 50 lbs. corn meal, 200 lbs. Unicorn Dairy Ration, 150 lbs. ground oats, 25 lbs. whole buckwheat, 75 lbs. oil meal, 2 lbs. molasses; 30 lbs. ensilage, 2 lbs. roots from the 15th, 10 lbs. alfalfa.

Feb.—8 lbs. daily of the following mixture: 100 lbs. bran, 50 lbs. corn meal, 150 lbs. ground oats, 200 lbs. Unicorn Dairy Ration, 75 lbs. oil meal, 3 lbs. molasses; 2 lbs. roots, 30 lbs. ensilage, 10 lbs. alfalfa.

SWEET BELL 44509 A. R. 6396

Sire—Yeksa of Busy Dell 17679 A. R.
Sire—Skeezicks 9979 A. R.
Dam—Minnie Bel 17383 A. R. 312.
Dam—Sweet Briar of Sunset Lodge 27683.
Sire—Francis of Beechwood 12248 A. R.
Dam—Cheery of Sunset Lodge 25118.
Breeder, Myron Bemiller, Elkhart, Ind.
Owner, Mervin Eby, Wakarusa, Ind.
Sold Oct. 3, 1919, to Rob R. McNagny, Columbia City, Ind.

Born Jan. 30, 1913. Calved Feb. 14, 1919. Served Apr. 1, 1919. Calved Jan. 7, 1920.

Requirement for admission: 360.00 lbs. fat.

Supervised by Indiana Station.

OFFICIAL YEAR'S RECORD, CLASS AA

1919	Milk lbs.	Butter Fat %	Butter Fat lbs.
Feb. 18,	499.7	6.00	29.98
Mar.,	1469.1	6.00	88.15
Apr.,	1471.0	5.02	73.84
May,	1510.7	4.95	74.78
June,	1336.0	4.69	62.66
July,	1215.6	4.89	59.44
Aug.,	1234.3	5.11	63.07
Sept.,	1141.0	5.22	59.56
Oct.,	943.9	4.89	46.16
Nov.,	851.1	5.30	45.11
Dec.,	622.5	5.81	36.17
Jan., 1920,	9.3	6.05	.56
Jan.	773.3	5.16	39.90
Feb. 17,	611.4	5.16	31.55
Total	13688.9	5.19	710.93

APPROVED ADVANCED REGISTER RECORDS

From June 1, 1920 to June 15, 1920

A. R.		Lbs. Milk	Lbs. B. F.	Age Yrs.	Age Mos.	Owner
7833	Imp. Pride's Daisy of Frie Baton 68657	8276.70	391.63	5	2	J. L. Austin, Newtown Square, Pa.
7834	Princess Glenwood of Riverdale 57867	5458.40	363.83	3	1	Henry C. Winslow, Paeonian Springs, Va.
7835	Granny of Glenburnie 49341	8110.00	407.87	5	0	Charles A. Root, Uxbridge, Mass.
‡7836	Governor Rose's Queen Anne 68616	8688.10	458.98	2	3	Taber & Mignon, Castile, N. Y.
‡7837	Queen of Shady Side 57761	9045.30	424.21	4	2	J. W. Rice, Harmonsburg, Pa.
7838	Imperial's Duchess 51241	13099.80	611.31	5	0	B. F. Sheridan, Fond du Lac. Wis.
7839	Princess Christine of Linda Vista 70749	7735.70	377.89	2	0	Louis E. P. Smith, Holliston, Mass.
7840	Ruby of Broad Acres 65282	7064.80	326.18	2	5	Howard Wilcox, Woodstock, N. Y.

7841	Queen of Maple Grove 33554	13381.30	610.53	8—10	W. P. Craig, Pittsburgh, Pa.
7842	La Belle Rose of Riverdale 64340	6012.70	315.32	2—8	Henry C. Winslow, Paeonian Springs, Va.
7843	Royal's Milkweed 90441	11679.60	487.97	1—9	M. T. Phillips, Pomeroy, Pa.
7844	Azucena's Cousin 60208	8573.00	418.55	3—7	G. W. Wilder, Colton, Cal.
7845	Royal's Matilda 69913	10027.00	472.06	2—7	M. T. Phillips, Pomeroy, Pa.
‡7846	Imp. Milton Quick Silver of Iowa 67883	7063.80	372.89	4—6	U. A. Woodbury II., Burlington, Vt.
7847	Imp. Brittleware Rosemary 48504	7798.80	505.05	9—2	L. F. Loree, West Orange, N. J.
‡7848	Betsy Ross of Maple Glen 63150	7812.14	367.82	3—6	H. W. Duguid, Syracuse, N. Y.
7849	Martha of Portland 62610	11893.00	529.98	3—6	J. Amory Haskell, Red Bank, N. J.
7850	Belle of Koshkonong Place 65127	10767.70	479.62	2—11	A. R. Hoard, Ft. Atkinson, Wis.
††‡7851	Mar's Noble Galaxy 68637	9831.50	566.11	3—0	Wallace Sprang, Lakeville, Ohio
°†7852	Emma of Fond du Lac 70154	12045.70	553.07	2—3	B. F. Sheridan, Fond du Lac, Wis.
†7853	Elaine of Fond du Lac 71090	10957.50	502.97	2—8	B. F. Sheridan, Fond du Lac, Wis.
7854	Ina of Deer Creek 53272	7979.00	371.36	4—11	Richard F. Klemm, Baraboo, Wis.
7855	Cloth of Gold of the Isle 3d 68379	10072.00	499.27	3—11	W. L. Houlton, Uneedus, La.
7856	Fernleaf's Clara 68860	9206.30	472.72	4—0	W. L. Houlton, Uneedus, La.
7857	Imp. Bourne End Nancy of the Ponchez 3d 59848	12290.90	621.24	5—11	W. H. Dupee, Santee, Cal.
7858	Imp. McKerrow's Dolly Masher 53175	13878.70	606.04	6—4	University of Minnesota, St. Paul, Minn.
7859	Imp. Dosia of Sarnia 58767	12683.50	681.35	5—7	A. B. Humphrey, Escalon, Cal.
7860	Cocot's Reine of Rollwood 68327	8893.90	480.59	2—3	Rollin S. Woodruff, Guilford, Conn.
7861	May Rose Jewel 71600	9764.20	506.30	2—6	Rollin S. Woodruff, Guilford, Conn.
°7862	Golden Hero's Daisy 2d 67220	11946.50	605.49	2—5	G. G. Hartley, Duluth, Minn.
7863	Daisy of Locust Dale 38430	9687.80	524.21	6—11	W. P. Craig, Pittsburgh, Pa.
°7864	Loyal Polly's Lass 67221	11900.00	558.23	2—7	G. G. Hartley, Duluth, Minn.
°7865	La Noce of Island Farm 67223	10310.60	530.41	2—4	G. G. Hartley, Duluth, Minn.
7866	Dottie of Waldorf Farm 67134	10919.80	511.39	5—2	C. L. A. Whitney, Albany, N. Y.
7867	Busy Bee of Grand View 57972	7839.00	430.72	4—3	Henry Baumgartner, Wrightstown, Wis.
7868	Steinhurst Itchen May 74989	7820.70	369.18	1—11	Kentucky Agricultural Experiment Station, Lexington, Ky.
7869	Imp. Primrose II. of the Houguette 50404	9492.80	505.96	6—8	E. W. Oglebay, Wheeling, West Va.
7870	Imp. Donnington Gem 32399	7458.40	351.88	4—5	E. W. Oglebay, Wheeling, West Va.
7871	May Rose Monogram Lily 61229	7372.10	375.03	2—5	A. M. Sisler, Grand Rapids, Wis.
7872	Dora's Moon of Old Orchard 70577	8590.00	430.91	2—9	C. W. Barron, Cohasset, Mass.
7873	Daisy Fern of Old Orchard 70576	8833.30	443.37	2—9	C. W. Barron, Cohasset, Mass.
7874	Glorietta of Koshkonong Place 49901	8498.90	415.53	5—0	A. R. Hoard, Fort Atkinson, Wis.
7875	Bess of Koshkonong Place 4th 71794	7395.00	349.27	2—0	A. R. Hoard, Fort Atkinson, Wis.
7876	Hero's Princess 32323	8812.00	500.86	8—11	Henry Baumgartener, Wrightstown, Wis.
7877	Polly's Pride of Grand View 41497	9587.00	496.83	6—8	Henry Baumgartener, Wrightstown, Wis.
7878	Rouge's Duchess of Thorn Hill 73264	8057.00	445.99	2—2	August Ziesing, Deerfield, Ill.
7879	Dairy Girl of Thorn Hill 73837	9432.10	389.69	2—2	August Ziesing, Deerfield, Ill.
7880	Donna May Carmen of Linda Vista 38015	9455.40	489.27	7—3	Louis E. P. Smith, Holliston, Mass.
7881	Golden Cross Elsie of Linda Vista 70750	7179.40	361.31	2—0	Louis E. P. Smith, Holliston, Mass.
†7882	Rose of Little Platt 55717	12159.70	666.71	4—6	Chas. A. Wilkins, Platteville, Wis.
‡7883	Primrose's Fantine 37879	11056.30	538.82	7—7	Susan S. Lucia, Green Bay, Wis.
7884	Allie of Falcon's Flight 46800	9230.80	500.18	5—4	B. Austin Cheney, Litchfield, Conn.
7885	Fidelis of Falcon's Flight, 54398	10792.10	501.92	4—5	B. Austin Cheney, Litchfield, Conn.
‡7886	Imp. Hayes Golden Cherry 8th 67858	12118.70	498.60	6—6	W. W. Marsh, Waterloo, Iowa.
7887	Marie Cook 61219	9022.30	354.89	3—3	Tristram Farm Co., Eau Claire, Wis.
7888	Violet's Lalla Boots 63330	9440.60	569.75	2—11	Palo Alto Stock Farm, Palo Alto, Cal.
7889	Morven's Spotswood Kate 79749	8009.30	344.10	2—4	New Castle County Workhouse, Marshalton, Del.
‡7890	Queen Coraline 36596	6864.10	378.28	7—10	Geo. McKerrow & Sons Co., Pewaukee, Wis.
7891	Creusa's Lady Hudson 2d 63104	7481.70	420.49	3—5	George E. Chamberlain, South Newbury, Vt.
		REENTRIES			
2064	Imp. White Face of the Isle 29383	8988.20	394.93	5—5	E. W. Oglebay, Wheeling, West Va.
2101	Imp. Moie's Lady I. 22545	8745.10	367.63	5—10	E. W. Oglebay, Wheeling, West Va.

4591	Imp. Lynchmere Marie 54018	10199.50	524.82	4—3	C. W. Barron, Cohasset, Mass.
4682	Bonito Gypsy 44812	8868.10	408.95	6—0	A. I. & J. Hughes, Oregon City, Ore.
4945	Orlette's Fancy Lassie 55016	8017.00	381.93	4—9	Colorado Agricultural College, Fort Collins, Colo.
5056	May King's May 52234	11131.75	465.88	3—11	J. A. McSloy, St. Catherines, Ontario, Can.
°5559	Imp. Queen Rose of Pine Grove 47176	15688.60	803.01	6—9	Paul Moore, Convent, N. J.
†6396	Sweet Bell 44509	13688.90	710.93	6—0	Rob. R. McNagny, Columbia City, Ind.
°6643	Monobelle 40879	16724.50	847.64	6—8	F. L. Howes, Groton, Mass.
‡6808	Butter King's Signorina 48564	9469.80	492.27	5—5	C. G. Wilderson, Leetonia, Ohio.
6911	Lena of Falcon's Flight 45521	13133.10	592.25	5—11	F. L. Howes, Groton, Mass.
6925	Lily of the Ridge 69819	7948.70	410.42	2—11	Fred C. Gleason, Sodus, Mich.
7079	—Amarilla of Pergue 44835	9710.70	429.46	5—10	Ernest W. Sass, Streator, Ill.

Bulls Admitted to the A. T. by Daughters Whose A. R. Numbers Appear in Brackets

IMP. ITCHEN RED RAIDER 27342 [6652-7839]
PRINCE OF ZELIENOPLE 12026 [7841-7863]
BRITTLEWARE ROLAND (1907 E. G. H. B.) [4047-7847]
VIOLET'S PRIDE OF IOWA 20208 [5862-7888]
LADY'S ANCHOR 21956 [7446-7891]
EMINENT OF SARNIA 32963 [7852-7853]
FAIR BOY OF SEAGROVE (1564 E. G. H. B.) [2836-7870]
MOONLIGHT KING OF ANNA DEAN FARM 29586 [7872-7873]
DAIRYMAID'S ROUGE OF IOWA 24845 [6879-7878]

OWNER'S STATEMENT OF FEED FOR LA NOCE OF ISLAND FARM 67223 A. R. 7865

Dec.—12 lbs. daily of the following mixture: 200 lbs. bran, 100 lbs. each hominy meal, ground oats, and oil meal, 150 lbs. each Ajax Flakes and gluten; beet pulp, roots, ensilage and alfalfa.
Jan.—10 lbs. daily same mixture as December; beet pulp, roots and alfalfa.
Feb.—13 lbs. daily same mixture as December; same roughage.
Mar.—14 lbs. daily same mixture as December; same roughage.
Apr.—15 lbs. daily same mixture as December; beet pulp, ensilage, and alfalfa.
May—Same ration as given in April.
June—13 lbs. daily same mixture as December; beet pulp, ensilage, and clover hay.
July—14 lbs. daily of the following mixture: 200 lbs. each bran and ground oats, 100 lbs. each hominy meal and oil meal, 150 lbs. each Ajax Flakes and gluten; beet pulp, and clover hay.
Aug.—Same grain ration as given in July; 5 lbs. beet pulp, 15 lbs. roots, 10 lbs. clover hay.
Sept.—Same grain ration as given in July; 6 lbs. beet pulp, 25 lbs. roots, 10 lbs. mixed hay.
Oct.—14 lbs. daily same mixture as December; 7 lbs. beet pulp, 15 lbs. roots, 10 lbs. hay.
Nov.—12 lbs. daily same mixture as July; beet pulp, roots, and clover hay.
Dec.—Same grain ration as given in November; 6 lbs. beet pulp, 12 lbs. roots, 10 lbs. each ensilage and clover hay.

OWNER'S STATEMENT OF FEED FOR IMP. QUEEN ROSE OF PINE GROVE 47176, A. R. 5559

Jan.—13 lbs. daily of the following mixture: 4 lbs. each bran and ground oats, 2 lbs. each hominy gluten, and oil meal, 3 lbs. each Distillers' Grains and cottonseed meal; 10 lbs. beets, 25 lbs. ensilage, 12 lbs. alfalfa.
Feb.—18 lbs. daily to the 15th, then 20 lbs. same mixture as January; 15 lbs. mangels, 25 lbs. ensilage and 12 lbs. alfalfa to the 15th, then 20 lbs. mangels, 25 lbs. ensilage, 12 lbs. alfalfa.
Mar.—20 lbs. daily same mixture as February; 20 lbs. beets, 25 lbs. ensilage, 12 lbs. alfalfa.
Apr.—22 lbs. daily same mixture as February; 5 lbs. beet pulp, 20 lbs. mangels, 18 lbs. ensilage, 8 lbs. alfalfa.
May—Same grain ration as April; 9 lbs. beet pulp, 10 lbs. ensilage, 6 lbs. alfalfa, 40 lbs. green rye to the 15th, then 15 lbs. beet pulp, 6 lbs. alfalfa, 40 lbs. green rye and alfalfa.
June—Same grain ration as April; 15 lbs. beet pulp, 6 lbs. alfalfa, 40 lbs. green oats, peas, and alfalfa.
July—18 lbs. daily of the following mixture: 300 lbs. bran, 200 lbs. each hominy and Distillers' Grains, 150 lbs. ground oats, 50 lbs. cottonseed meal, 100 lbs. oil meal; 5 lbs. beet pulp, 16 lbs. roots, 12 lbs. each ensilage and alfalfa, pasture.
Aug.—14 lbs. daily of the following mixture: 300 lbs. bran, 150 lbs. each hominy and ground oats, 100 lbs. each corn meal, Distillers' Grains, Bartlett Sugar Malt, and oil meal, 50 lbs. each gluten meal and cottonseed meal; 4 lbs. beet pulp, 40 lbs. roots, 20 lbs. green corn, 6 lbs. alfalfa.
Sept.—15 lbs. daily same mixture as August with 100 lbs. Distillers' Grains added; 5 lbs. beet pulp, 40 lbs. roots, 24 lbs. green corn, 8 lbs. clover hay.
Oct.—12 lbs. daily of the following mixture: 300 lbs. bran, 150 lbs. each hominy and ground oats, 100 lbs. each corn meal, Brewers' Grains, and oil meal, 200 lbs. Distillers' Grains, 50 lbs. each gluten meal and cottonseed meal; beet pulp, roots, and hay.
Nov.—13.2 lbs. daily of the following mixture: 300 lbs. bran, 400 lbs. hominy, 100 lbs. each corn meal and Unicorn Dairy Ration, 500 lbs. ground oats, 200 lbs. each Distillers' Grains, gluten meal, cottonseed meal, and oil meal; beet pulp, ensilage, and hay.
Dec.—12.6 lbs. daily of the following mixture: 300 lbs. each bran and Distillers' Grains, 400 lbs. hominy, 100 lbs. corn meal, 500 lbs. ground oats, 200 lbs. each gluten meal, cottonseed meal, and oil meal; beet pulp, ensilage, and hay.
Jan.—12.9 lbs. daily to the 15th same mixture as December, then 12.6 lbs. daily of the following mixture: 200 lbs. each bran and gluten meal. 300 lbs. each (corn and cob) meal, ground oats, and Larro Feed, 100 lbs. each Distillers' Grains, cottonseed meal, and oil meal; beet pulp, ensilage, and hay.

OWNER'S STATEMENT OF FEED FOR MONOBELLE 40879, REENTRY 6643

Feb.—15 lbs. daily to the 21st then 18 lbs. of the following mixture: 400 lbs. each bran and gluten, 300 lbs. each hominy and alfalfa meal, 200 lbs. each cob meal, ground oats, cottonseed meal, and linseed meal, 600 lbs. each Schumacher Feed and Unicorn Dairy Ration; 10 lbs. beet pulp, 30 lbs. ensilage, 15 lbs. hay.
Mar.—Same ration as given last of February to the 22d, then 21 lbs. daily same mixture; same roughage.
Apr.—Same ration as given last of March.
May—Same ration as given last of March with green feed.
June—Same ration as given in May.
July—20 lbs. daily of the following mixture: 300 lbs. each bran, Unicorn Dairy Ration, and Schumacher Feed, 200 lbs. each hominy, (corn and cob) meal, ground oats, gluten feed, and alfalfa meal, 100 lbs. each cottonseed meal and oil meal; 8 lbs. beet pulp, green clover to the 24th, then green oats and peas.
Aug.—20 lbs. daily of the following mixture: 300 lbs. each bran, Unicorn Dairy Ration, and Schumacher Feed, 200 lbs. each hominy, (corn and cob) meal, ground oats, and gluten feed, 100 lbs. each cottonseed meal and oil meal, 50 lbs. alfalfa meal; 8 lbs. beet pulp, 5 lbs. mixed hay, green oats and peas to the 15th, then green clover.
Sept.—Same grain ration as August: 8 lbs. beet pulp, 5 lbs. mixed hay, green oats and peas.
Oct.—Same grain ration as August; 8 lbs. beet pulp, 20 lbs. ensilage, 10 lbs. mixed hay.
Nov.—Same ration as given in October.
Dec.—619.5 lbs. grain: 82.6 lbs. each bran and cottonseed meal, 41.3 lbs. each hominy, ground oats, gluten feed, oil meal, and alfalfa meal, 123.9 lbs. each Unicorn Dairy Ration and Schumacher Feed; 372 lbs. beet pulp, 620 lbs. each ensilage and mixed hay.
Jan.—595.2 lbs. grain: 74.4 lbs. each bran, cottonseed meal, and alfalfa meal, 37.2 lbs. each hominy, ground oats, gluten feed, and oil meal, 111.6 lbs. each Unicorn Dairy Ration and Schumacher Feed; 320 lbs. beet pulp, 930 lbs. ensilage, 650 lbs. mixed hay.

OWNER'S STATEMENT OF FEED FOR LOYAL'S POLLY'S LASS 67221 A. R. 7864

Feb.—8 lbs. daily of the following mixture: 200 lbs. bran, 100 lbs. each hominy meal, ground oats, and oil meal, 150 lbs. each Ajax Flakes and gluten, beet pulp, roots and hay.
Mar.—13 lbs. daily same mixture as February; beet pulp, roots, and alfalfa.
Apr.—14 lbs. daily same mixture as March; beet pulp, ensilage, and alfalfa.
May—Same ration as given in April.
June—Same grain ration as given in April; beet pulp, ensilage, and clover hay.
July—14 lbs. daily of the following mixture: 200 lbs. each bran and ground oats, 100 lbs. each hominy meal and oil meal, 150 lbs. each Ajac Flakes and gluten; beet pulp and clover hay.
Aug.—13 lbs. daily same mixture as July; 5 lbs. beet pulp, 15 lbs. roots, 10 lbs. clover hay.
Sept.—15 lbs. daily same mixture as July; 6 lbs. beet pulp, 30 lbs. roots, 10 lbs. mixed hay.
Oct.—15 lbs. daily same mixture as February; 6 lbs. beet pulp, 25 lbs. roots, 10 lbs. hay.
Nov.—Same grain ration as given in July; beet pulp, roots, and clover hay.
Dec.—Same grain ration as given in July; 9 lbs. beet pulp, 12 lbs. roots, 10 lbs. each ensilage and clover hay.
Jan.—13 lbs. daily same mixture as July; 9 lbs. beet pulp 10 lbs. each roots, ensilage, and clover hay.
Feb.—Same grain ration as given in July; .5 lb. molasses, 6 lbs. beet pulp, 5 lbs. roots, 10 lbs. each ensilage and alfalfa.

OWNER'S STATEMENT OF FEED FOR GOLDEN HERO'S DAISY 2d 67220 A. R. 7862

Dec.—12 lbs. daily of the following mixture: 200 lbs. bran, 100 lbs. each hominy meal, ground oats, and oil meal, 150 lbs. each Ajax Flakes and gluten; beet pulp, roots, ensilage, and alfalfa.
Jan.—14 lbs. daily same mixture as December; beet pulp, roots, and alfalfa.
Feb.—Same ration as given in January.
Mar.—Same ration as given in January.
Apr.—15 lbs. daily, 1 lb. ground corn and 14 lbs. same mixture as December; beet pulp, ensilage, and alfalfa.
May—15 lbs. daily same mixture as December; beet pulp, ensilage, and alfalfa.
June—Same grain ration as given in May; beet pulp, ensilage, and clover hay.
July—15 lbs. daily of the following mixture: 200 lbs. each bran and ground oats, 100 lbs. each hominy meal and oil meal, 150 lbs. each Ajax Flakes and gluten; beet pulp and clover hay.
Aug.—Same grain ration as given in July; 5 lbs. beet pulp, 15 lbs. roots, 10 lbs. clover hay.
Sept.—Same grain ration as given in July; 6 lbs. beet pulp, 30 lbs. roots, 10 lbs. mixed hay.
Oct.—15 lbs. daily same mixture as December; 7 lbs. beet pulp, 25 lbs. roots, 10 lbs. mixed hay.
Nov.—15 lbs. daily same mixture as July; beet pulp, roots, and clover hay.
Dec.—14 lbs. daily same mixture as July; 12 lbs. each beet pulp and roots, 10 lbs. each ensilage and clover hay.

(Class Leader Description appears elsewhere)† Exceeds requirement by 100% or over° 1 day test‡

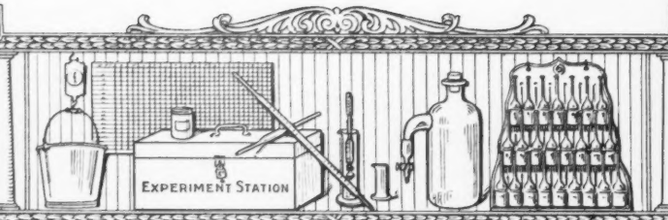

A CALF WITH

TEN · LEADING · COWS

EVERY RECORD

IN · THE · SEVERAL · CLASSES · OF · THE · ROLL OF HONOR

CLASS AA—FIVE YEARS AND OVER

	Lbs. Milk	Lbs. B. Fat		Lbs. Milk	Lbs. B. Fat
Duchess Ruth 47060 A. R. 3523	14644.2	850.49	Imp. Flora of City View 59640 A. R. 7378	13376.6	743.20
Carwytham Queen 41121 A. R. 4456	15788.4	816.27	Princess of Thorn Hill 44951 A. R. 4816	11751.2	736.63
Carrie of Hillhurst 34864 A. R. 5973	15307.8	814.83	Mixter Faith 48711 A. R. 5277	13933.0	720.85
Imp. Fanny of Linwood 48094 A. R. 7790	13443.8	752.44	Mixter Dawn 58048 A. R. 4526	13850.8	716.15
Ultra Lady 38913 A. R. 3348	14019.2	748.16	*Sweet Bell 44509 A. R. 6396	13688.9	710.93

CLASS BB—FOUR AND ONE-HALF TO FIVE YEARS

Imp. Wyebrook Rose 69245 A. R. 6186	14872.1	710.21	Princess May of Linda Vista 47711 A. R. 6019	12232.7	627.48
*Rose of Little Platt 55717 A. R. 7882	12159.7	666.71	Lilly Lee 52808 A. R. 5777	11225.2	621.18
Susie of the Ridge 43719 A. R. 4723	12072.1	664.10	Imp. Dairy Maid VIII. of the Duvaux 67696 A. R. 7535	12964.3	618.16
Gladiola of Bralee 60726 A. R. 7832	12443.4	660.82	Colette Standish 48426 A. R. 5517	12822.1	603.85
Lennetta of Maple Glen 51921 A. R. 7542	13382.8	654.71	Nella Jay 6th 55417 A. R. 5539	12301.0	602.92

CLASS CC—FOUR TO FOUR AND ONE-HALF YEARS

Linden Girl of Harbor Hill 3d 58625 A. R. 4651	15032.9	785.89	Lily of the Prairie 54714 A. R. 7543	11561.7	620.15
Idyl of Koshkonong Place 48151 A. R. 5684	14466.3	685.98	Belle of Canandaigua 44832 A. R. 4534	11965.0	616.05
Cora of Gerar 48309 A. R. 4706	15368.8	665.94	Florestine's Triumph 43846 A. R. 4350	10409.2	599.46
Donna May Fanchon of Linda Vista 47709 A. R. 4878	15037.7	635.90	Friquet's Daisy of Bellview 55861 A. R. 7360	13373.1	589.26
			Dawn's Daisy 54160 A. R. 6215	14452.4	587.37
			Imp. Aurelie of Les Pelleys 66022 A. R. 7534	11632.7	579.97

CLASS DD—THREE AND ONE-HALF TO FOUR YEARS

Clare of Gerar 49122 A. R. 4733	13782.9	637.79	Diantha of Two Rivers 52328 A. R. 6391	12189.6	584.61
Starlight Lassie 59141 A. R. 6793	13211.6	618.66	Imp. Wintershill Meg 2d 48506 A. R. 3824	12347.2	583.33
Dairymaid of Nelsonville 50051 A. R. 6852	12068.8	590.36	Imp. Grand Fort Pride III. 60614 A. R. 6003	11434.3	570.33
Enchantress of Dellwood 56697 A. R. 5945	11617.9	586.58	Buttercup of Geneva 41957 A. R. 5705	9718.9	561.39
Beatrice of Ore Hill 60981 A. R. 7821	12840.3	585.51	Imp. Dewdrop III. of the Hall 35221 A. R. 3717	9780.2	519.30

CLASS EE—THREE TO THREE AND ONE-HALF YEARS

Langwater Levity 70293 A. R. 7789	12785.9	662.15	Tricksey's Glenwood Girl 49110 A. R. 6216	10392.1	575.11
Pearl's Dot 57445 A. R. 6140	11695.5	612.29	*Mar's Noble Galaxy 68637, A. R. 7851	9831.5	566.11
Pergue's Crescent 61717 A. R. 6759	13316.9	581.01	Mollie Rose O. D. 50617 A. R. 6210	10397.6	563.74
Jean Du Luth Coronet 52816 A. R. 6392	12603.9	580.61	Glen Gable Miranda 57687 A. R. 7429	9989.3	556.81
Flossie of Fox Valley 51627 A. R. 6503	11082.0	578.17	Imp. Fan IV. of the Croute 28519 A. R. 2442	11872.8	539.34

CLASS FF—TWO AND ONE-HALF TO THREE YEARS

Little Star of Glencairne 64127 A. R. 7461	11549.9	630.50	La Verne of Birchwood 54188 A. R. 6141	11301.4	545.38
Rival's Princess of Dellwood 62373 A. R. 7196	9515.6	586.51	*Elaine of Fond Du Lac 71090 A. R. 7853	10957.5	502.97
Imp. Blossom Blue Belle of Mara Alva 74135 A. R. 7719	11247.5	549.91	Ada of Hop City 15361 A. R. 91	8605.1	517.11
			Susie of the Ridge 43719 A. R. 4723	8931.3	514.07
			Hillswold Dorfsie 61034 A. R. 6827	10740.3	507.34
May Rose Dally 60660 A. R. 6844	10651.3	548.00	Pansy of Roughwood 70460 A. R. 7761	9688.2	506.21

CLASS GG—TWO TO TWO AND ONE-HALF YEARS

Imp. Prospect's Rose des Houards 89003 A. R. 7549	13157.8	726.85	Lillia of Iowa 43159 A. R. 3929	10535.7	568.94
			Irene of Sylvanite 65170 A. R. 7151	10324.8	561.39
Pearl Rose of Beaver Ridge 63932 A. R. 7082	12390.4	688.80	*Emma of Fond Du Lac 71054 A. R. 7851	12045.7	553.07
			Brownie of Linwood 60747 A. R. 6804	10761.7	532.01
Minnehaha's Papoose 67732 A. R. 7211	11623,6	678.37	Pearl's Dot 57445 A. R. 6140	9820.8	531.66
Theodore's Pride 42768 A. R. 3837	11587.4	594.02	Sequel's Deanie 57806 A. R. 6618	11132.8	509.69

AVERAGE YIELD OF 70 CLASSLEADERS 12130.06 LBS. MILK; 620.17 LBA. BUTTER FAT; 5.11 PER CENT.

The above are as they appeared June 1, 1920

Summary of 862 Double Letter Records

	Records	Lbs. Milk	Lbs. B. F.	Per Cent.
Class AA	241	9880.94	487.39	4.932
Class BB	77	9311.45	467.51	5.020
Class CC	93	8932.02	450.61	5.044
Class DD	78	8372.07	422.37	5.044
Class EE	91	8059.04	408.69	5.070
Class FF	106	7749.30	397.57	5.130
Class GG	176	7208.65	366.74	5.087
	862	8591.08	431.78	5.025

* First appearance in this list.

Milk Production	Butter Fat Production
Best Year's Record 14644.20 lbs.	Best Year's Record 850.49 lbs.
Av. Ten Largest Records 15151.62 lbs.	Av. Ten Largest Records 769.56 lbs.

Largest double letter racord for which certificate has been written since last issue of Journal. Sweet Bell 44509. Re-entry: 13688.9 lbs. milk; 710.93 lbs. butter fat in Class AA.

Largest record for which certificate has been written since last issue of Journal: Monobelle 40879. Re-entry: 16724.50 lbs. milk; 847.64 lbs. butter fat in Class AA.

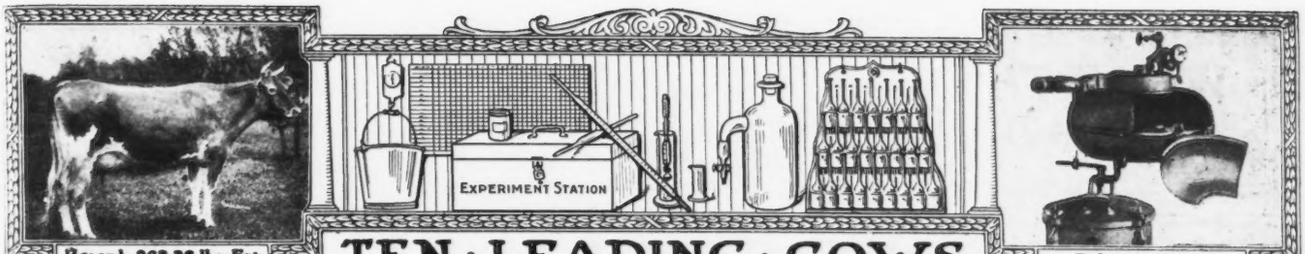

TEN · LEADING · COWS IN · THE · SEVERAL · CLASSES · OF · THE · ADVANCED · REGISTER

CLASS A—FIVE YEARS AND OVER

	Lbs. Milk	Lbs. B. F.		Lbs. Milk	Lbs. B. F.
Murne Cowan 19597 A. R. 1906	24008.0	1098.18	Yeksa's Tops of Gold's Fannie 22362 A. R. 2394	19794.9	981.53
May Rilma 22761 A. R. 1726	19673.0	1073.41	Spotswood Daisy Pearl 17696 A. R. 790	18602.8	957.38
Nella Jay 4th 38233 A. R. 3194	20709.9	1019.25	Julie of the Chene 30460 A. R. 2752	17661.0	953.53
Langwater Nancy 27943 A. R. 1826	18783.5	1011.66	Imp. Bijou des Frances 44541 A. R. 3043	17104.0	943.41
Langwater Hope 27946 A. R. 1978	19882.0	1003.17	Belladia 31909 A. R. 3801	19631.9	934.05

CLASS B—FOUR AND ONE HALF TO FIVE YEARS

Dairymaid of Pinehurst 24656 A. R. 843	17285.3	910.67	Pandora's Valentine of Rich Neck 27622 A. R. 1742	14341.6	784.22
Julie of the Chene 30460 A. R. 2752	15174.2	827.26	Glenanaar of the Glen 23619 A. R. 1907	16813.1	780.66
Langwater Cleopatra 47043 A. R. 4637	15364.7	792.51	Ina's Grace 49724 A. R. 7399	13502.5	775.04
Lady Lesbia 25142 A. R. 1348	13582.8	787.03	Lady Dairymaid of Pinehurst 29723 A. R. 2106	14770.0	769.58
King's Alberta 33788 A. R. 2555	13954.9	785.61	Rosalie of Woodend 39337 A. R. 4053	13611.7	768.50

CLASS C—FOUR TO FOUR AND ONE-HALF YEARS

Pearl Rose of the Glen 47414 A. R. 4900	16855.6	884.21	Linden Girl of Harbor Hill 3d 58625 A. R. 4651	15032.9	785.89
Azucena's Pride 2d 24957 A. R. 1469	16203.9	855.70	Polly's Beauty 35078 A. R. 2911	16629.8	774.40
Governor's Pauline 30472 A. R. 2441	14930.0	844.47	Imp. Dora II. of Les Marais 37737 A. R. 1999	15434.9	770.38
Imp. Ladock Jenny 67900 A. R. 7546	15453.3	809.79	Mabel of Tarbell Farms 56758, A. R. 6601	13110.9	764.97
Langwater Lustre 47044 A. R. 6794	17307.2	806.10	Ma Chere Confidence 55851, A. R. 5727	15802.6	764.65

CLASS D—THREE AND ONE-HALF TO FOUR YEARS

Dolly Dimple 19144 A. R. 628	18458.8	906.89	Langwater Dorothy 27944 A. R. 1822	16099.7	781.65
Clover of Pencoyd 3d 48274 A. R. 4832	14360.3	818.04	Lady's Hope of Maple Hill 44843 A. R. 5700	15126.4	776.63
Langwater Heroine 49483 A. R. 5292	16221.1	805.64	Imp. Princess of the Blicqs 28485 A. R. 1908	12608.8	774.16
Mignonette of Rich Neck 36828 A. R. 3054	14304.9	800.77	Nella Jay 4th 38233 A. R. 3194	16039.9	769.33
Royal's Pearl 45209 A. R. 4384	16930.4	788.37	Imp. Rosie V. of the Bourg de Bas 36380 A. R. 2802	14065.1	755.07

CLASS E—THREE TO THREE AND ONE-HALF YEARS

Jehanna Chene 30889 A. R. 2588	16186.7	863.36	Masher's Elsie 24986 A. R. 1967	14458.7	745.75
Dairymaid of Pinehurst 24656 A. R. 843	14562.4	860.26	Miranda of Edgewater 30970 A. R. 2363	14617.3	730.49
Imp. Donnington Goldie 5th 59866 A. R. 4811	17861.7	796.52	Langwater Desire 40709 A. R. 4877	14219.8	708.69
Lilla of Iowa 2d 61500 A. R. 7589	14239.3	773.03	Imp. Snowdrop III. of Havilland 60641 A. R.6193	12881.9	707.08
Glenwood's Buttercup 48137 A. R. 3224	13728.9	769.82	Sanoma's Archer Girl 56637 A. R. 6758	13270.6	692.08

CLASS F—TWO AND ONE-HALF TO THREE YEARS

Langwater Hope 27946 A. R. 1978	15078.8	773.59	Azucena's Pride 2d 24957 A. R. 1469	12633.3	706.46
Jesebel of Edgemoor 52584 A. R. 6195	12434.9	748.32	Linden Girl of Harbor Hill 3d 58625 A. R. 4651	12636.9	681.34
Island Farm's Milvia Lassie 60950 A. R. 7274	14184.6	742.44	Rose of Langwater 24204 A. R. 1445	12966.5	669.89
Cavalier's Helen 65648 A. R. 6821	12668.3	734.34	Imp. Buttercup II. of Beauregard 35799 A. R. 2638	10623.3	659.71
Imp. Rhoda des Blanc Bois 68684 A. R. 7078	12588.8	723.99	Bess of Sharon 69074 A. R. 6053	13496.2	658.89

CLASS G—TWO TO TWO AND ONE-HALF YEARS

Langwater Phyllis 70607 A. R. 6614	13288.4	746.23	Nella Jay 4th 38233 A. R. 3194	14772.7	726.32
Brookmead's Dorothy 55715 A. R. 6082	14179.4	742.08	Follyland Nancy 52457 A. R. 5266	12270.9	712.60
Cherry of Edgewater 38413 A. R. 3361	13454.2	732.97	Pearl Rose of the Glen 47414 A. R. 4900	12378.8	711.43
Imp. Prospect's Rose des Houards 89003 A. R. 7549	13157.8	726.85	Nugget's Primrose 48835 A. R. 4001	15436.1	705.56
			Dolly Dimple 19144 A. R. 628	14009.1	703.36
			Pearl Rose of Beaver Ridge 63932 A. R. 7082	12390.4	688.80

AVERAGE YIELD OF 70 CLASS LEADERS 15227.21 LBS. MILK; 799.09 LBS. BUTTER FAT; 5.25 PER CENT.

The above are as they appeared June 1, 1920

Summary of 9294 Advanced Register Records

	Records	Lbs. Milk	Lbs. B. F.	Per Cent.
Class A	2716	10292.39	512.76	4.981
Class B	584	9771.33	487.95	4.993
Class C	731	9463.94	475.03	5.019
Class D	801	9154.13	461.98	5.068
Class E	918	8530.26	430.99	5.052
Class F	1110	8218.78	414.63	5.044
Class G	2434	7904.80	393.69	4.980
	9294	9049.40	452.84	5.004

Milk Production	Butter Fzt Production
Best Year's Record 24008.0 lbs.	Best Year's Record 1098.18 lbs.
Av. Ten Largest Records 19960.96 lbs.	Av. Ten Largest Records, 997.56 lbs.

WHAT THE COWS ARE DOING

Their latest credits in the Advanced Register

Special Note: This list contains the monthly and total credits as checked at the time of going to press. Any omissions or back credits given signify that either data had not been received in time or are held pending verification. These credits are subject to verification and correction until final approval and acceptance and are all made on the two-day test basis except where especially noted.

ABRY, PHILIP K., EASTON, MD.

Christine's Bountiful Maid 57146	A	31 Mar	1020.2	4.72	48.15		

ADKINS, B. F., COSQUAY FARM, HEBRON, MD.

Cosquay's Beauty 79455	G	82 Mar	912.8	5.37	49.02	2433.4	130.67
Donna of Cosquay 69118	F	365 Mar	98.6	4.24	4.18	8679.3	370.15
Imp. King's Maid of Mara Alva 77221	F	282 Feb	680.7	5.28	35.94		
		313 Mar	699.8	5.53	38.70	8203.9	389.05
Pansy of Locust Hill 41487	A	319 Mar	628.4	4.95	31.11	8861.3	397.90
Portia of Cosquay 56540	B	365 Mar	227.2	6.70	15.22	9657.3	531.29
Red Rose of Cosquay 75188	G	251 Mar	797.9	4.88	38.94	7592.7	324.87
Imp. Sweet Nicolle's Primula of Mara Alva 77222	F	365 Mar	435.0	5.13	22.32	12101.7	568.03

AGNEW, J. P. & SON, "INVERNESS," BURKEVILLE, VA. 1 day test.

Aimable's Belle of Inverness 71061	E	87 Jan	1042.7	5.36	55.89		
		116 Feb	922.4	5.19	47.87	3822.0	200.41
Alderney's Fanny of Oak Ridge 50935	A	87 Jan	1082.8	5.59	60.53		
		116 Feb	950.3	5.42	51.51	4198.7	230.47
Belle Helen of Inverness 50161	A	56 Dec	1114.7	4.57	50.94		
		87 Jan	963.1	4.47	43.05		
		116 Feb	849.0	4.37	37.10	3828.0	170.87
Fanny's Hope of Inverness 77013	G	82 Jan	704.7	5.80	40.87		
		111 Feb	603.9	5.90	35.63	2422.7	138.44

ALLEN, H. M., SWEET SPRINGS FARM, TROY, OHIO.

Mar's Gay Miss 56326	A	214 Dec	698.7	6.53	45.63		
		245 Jan	643.9	6.40	41.21		
		274 Feb	602.4	6.06	36.51	7921.0	440.53
Mar's Lady Blanche 56318	A	327 Dec	554.4	5.86	32.49		
		358 Jan	495.0	5.91	29.25		
		365 Feb	110.7	5.91	6.54	9501.0	459.63
Sadie of Sweet Springs 87435	F	280 Nov	478.0	5.54	26.48		
		311 Dec	125.8	5.54	6.97		
			86.4	4.67	4.03		
		342 Jan	943.1	4.67	44.04		
		365 Feb	694.1	4.17	28.94	9102.5	394.47
Sequel's Muriel 42808	A	41 Nov	1136.8	5.84	66.39		
		72 Dec	1331.1	4.75	63.23		
		103 Jan	1211.1	4.97	60.19		
		132 Feb	1060.2	4.53	48.03	5109.1	262.51
Trump's Violet 64158	E	322 Feb	609.2	5.31	32.35	9309.0	459.39
Rosie Latona of Sweet Springs 85771	F	214 Dec	852.8	4.06	34.62		
		245 Jan	785.8	4.15	32.61		
		274 Feb	667.7	4.88	32.58	8217.4	328.88
Rusty Locks of Sweet Springs 62242	B	340 Dec	662.6	4.92	32.60	9942.0	415.01

ANDRUS, W. L., STAMFORD, CONN. 1 day test.

Golden Queen of Oakhurst 71232	E	8 Feb	328.3	5.24	17.20		
		39 Mar	1291.6	5.24	67.68	1619.9	84.88
Polly du Closel of Oakhurst 84968	G	1 Feb	28.2	5.10	1.44		
		32 Mar	962.2	5.10	49.07	990.4	50.51

ARNOLD, C. L. & L. M., GLENHURST FARM, EDEN VALLEY, MINN. 1 day test.

Dolly Lucretia of Glenhurst 57081	B	167 Mar	854.0	4.64	39.63	5416.2	247.39
Lucretia's Cora of Woodend 39327	A	115 Mar	1294.3	4.20	54.36	5263.3	214.43
Lucretia's Emerita of Glenhurst 57080	A	126 Mar	1290.7	4.29	55.37	5740.8	240.59
May Belle of Glenhurst 81267	G	91 Mar	1000.0	3.83	38.30	2877.3	111.89
Miss Katrina of Cuyuna 58635	B	131 Feb	755.3	5.18	39.12		
		162 Mar	791.0	5.23	41.37	4388.4	221.10
Violet of Cedarcrest 74397	F	183 Mar	632.9	5.61	35.51	5098.9	273.68

AUSTIN, J. L., LISETER FARM, NEWTOWN SQUARE, PA.

Imp. Gracey of the Padins 68654	A	91 Mar	948.6	5.37	50.94	2840.8	144.71
Imp. Princess Lively of Frie Baton 68686	B	83 Mar	1010.9	5.05	51.05	2907.1	129.40

Sales and Meetings

The Southwestern New York Guernsey Breeders' Association will hold its midsummer picnic and sale Saturday, June 26, 1920, at the Hopson Estate Farm, Westfield, New York.

The New York State Guernsey Breeders' Association will hold their Second Annual Sale, Saturday, September 18, 1920, at Fernbrook Farm, Albany, New York. See advertisement on page A–16.

Langwater Farms Guernsey Sale will be held at the farm, North Easton, Massachusetts, Tuesday, September 21, 1920. See advertisement on pages 576 and 577.

Guernseys Wanted

This column contains the names and addresses of those who have informed us that they are in the market for Guernseys, also brief descriptions of the cattle wanted.

Louis Pagel, Frestville, Lock Box 15, Wisconsin. A pure bred bull, one month old or older, from an Advanced Register dam.

C. B. Folsom, Chester Depot, R. D. 1, Vermont. A Guernsey cow due to freshen soon.

Edward N. Lydick, R. D. 3, Indiana, Pennsylvania. A few pure bred Guernsey calves and heifers.

J. H. Guldner, R. 2, Coopersburg, Pennsylvania. One or two bred Guernsey cows.

From the Guernsey World

Connecticut

Branford Farms Guernsey Sale

The entire herd of Branford Guernseys was sold at auction at Branford Farms, Groton, Connecticut, on Wednesday, May 19, 1920. Forty-seven females sold for $21,695, an average of $461.50. Five bulls brought $1655 or an average of $331. Twelve heifers and cows consigned by J. P. Broadhurst and William Queri-

pel, employees of Branford Farms, brought $3960 an average of $330. Sixty-four registered Guernseys brought a total of $27,310, an average of $426.71. Holsteins and Ayrshires had been sold on the previous date, but the averages for these breeds were considerably below the average for the Guernsey breed.

The highest priced Guernsey in the sale was the four year old cow, Branford's Muse Girl 63075, purchased by G. W. St. Amant, Boston, Massachusetts, for $3000. The dam and daughter of the top priced cow were also sold, the first going to LaFayette Keeney, Somerville, Connecticut, for $700 and the latter to J. L. Hope, Madison, New Jersey, for $650. Branford's Muse Girl 63075 is now on Advanced Register test and has produced 3953.1 pounds of milk and 186.61 pounds of butter fat in seventy-eight days. She is a daughter of Rockingham's Lad of Branford 25762, a son of the Advanced Register bull, Rockingham 18120. Her dam is May Rose Muse 39852, a daughter of May Rose King 4th 13736.

One other Guernsey, Branford Foremost Dairymaid 79595, brought more than $1000. She is a two year old daughter of Langwater Foremost 39191, and out of a daughter of Imp. Billy's France 12476. On Advanced Register test she has produced 4327.1 pounds of milk and 227.89 pounds of butter fat in 140 days in class G. Branford Foremost Dairymaid 79595 was purchased by R. M. McIntosh, Sharon, Massachusetts, for $1350.

Mr. St. Amant, who has been heard from a great deal recently, especially in connection with his purchases at Falcon's Flight Farms, and at the last Consignment Sale, also purchased Warrior's Branford Primrose 9861 for $950. This heifer is less than one year of age and was sired by Branford Warrior 41775 and is out of Imp. Primrose II of Vimiera 38859, an Advanced Register daughter of Imp. Billy's France 12476.

Florham May King 30935, a six year old son of Imp. Itchen May King 25174, out of Merry Dance of Riverside Farm 39200 sold for $180 to Ike Merran, New London, Connecticut. This bull should have brought more, but apparently there was no one in attendance at the sale who was in the market for an aged bull. It is of interest to note that ten of his daughters averaged $422.50. Nine daughters of Langwater Foremost 39191 averaged $523.33.

In addition to the pure breds, six

BASSE BROS., WILLALVIN FARM, WEST ALLIS, WIS. 1 day test.

Clovernook's Queen Ada 81937	F	146	Mar	762.9	4.48	34.18	4254.1	199.40
Mae of Willalvin Farm 66198	E	365	Mar	19.9	5.51	1.10	9217.6	452.27
Maggie of Willalvin Farm 70921	G	357	Mar	412.7	6.52	26.91	7039.1	395.88
Natoma Primrose 2d 50954	A	198	Mar	806.2	4.49	36.20	6052.2	280.71

BAUGHMAN, L. E., "PEACEVALE," GRAND RAPIDS, WIS.

Frenchman's Latitia 56267	A	135	Mar	596.8	5.57	33.24	3287.9	172.16
Juanita of Peacevale 82645	G	147	Mar	500.6	6.10	30.54	2590.6	139.52
Justinee's Hopeful 53547	A	173	Mar	638.7	5.35	34.17	4090.3	221.67
Lady Justinee 63093	C	183	Mar	506.9	6.25	31.68	3691.7	225.53
Rosebud of Peace Vale 85705	G	31	Mar	649.3	4.90	31.82		
Sequel's Justinee 44016	A	183	Mar	428.2	5.85	25.05	3608.5	205.50

BEAMAN, WILLIAM E., "BLOW-ME-DOWN", CORNISH, N. H.

Irene of Blowmedown 87747	F	31	Mar	819.2	4.14	33.91		
King of the May's Princess Rosendale 59472	B	30	Mar	984.8	4.23	41.66		
Nankeen 8th 47814	A	21	Mar	659.8	5.35	35.30		
Nankeen 8th's May Queen 66811	D	29	Mar	790.0	4.72	37.29		

BEAN, A. P., ELMWOOD GUERNSEY FARM, VESPER, WIS.

Imp. Bel Air of St. Croix 46672	A	318	Jan	666.1	5.32	35.44		
		347	Feb	576.1	5.33	30.71	8505.9	413.66
Imp. Jane II. of les Grandes Maisons 54465	A	335	Feb	472.8	5.77	27.28	7233.1	374.78
Imp. La Fallaize du President 54474	A	304	Feb	849.2	5.32	45.18	5871.1	305.46

BEAVER BROOK, INC., WILMINGTON, VT.

Linka Ramee 43715	A	235	Mar	555.5	4.96	27.55	6193.8	289.97

BENDER, E. J. & CLARK, BERTHOUD, COLO. 1 day test.

Hambro's Gloria 59061	B	31	Jan	1150.5	4.13	47.52		
		60	Feb	1283.1	4.13	52.99		
		91	Mar	1408.7	3.90	54.94	3842.3	155.45
Minnie of Lake Bluff 82386	G	5	Jan	111.8	4.71	5.27		
		34	Feb	744.7	4.71	35.08	856.5	40.35

BENHAM, F. G., EDGEWATER FARM, CANADAIGUA, N. Y.

Elaine's Princess Rilma 68433	D	152	Mar	679.5	4.45	30.24	3637.8	163.65
Martha of Edgewater 94550	G	303	Mar	491.0	5.35	26.27	6145.7	295.34
Miss Mary of Edgewater 67764	D	136	Mar	650.1	4.83	31.40	3457.6	154.50
My Lady Lida of Cherrydale 39743	A	365	Mar	659.8	6.01	39.65	11517.2	585.93

BLACK, F. B., RAEMELTON FARM, MANSFIELD, OHIO. 1 day test.

Imp. Buttercup IV. of the Mourants 61284	A	75	Mar	1262.1	4.87	61.46	3070.1	143.38
Imp. Chrisma 60629	A	91	Feb	1004.3	4.48	44.99	3073.2	137.17
Raemelton's Beshroud 76287	G	285	Mar	521.4	6.26	32.64	5675.3	302.43
Raemelton's Chrisma 85702	G	112	Mar	701.9	4.85	34.04	2794.3	132.19
Raemelton's Queenie May 86516	G	101	Mar	619.5	5.69	35.25	2111.8	104.16
Imp. Try Me des Clos au Conte III. 61262	A	52	Mar	1079.7	4.79	51.72	1745.5	79.35

BLAIR, LYMAN, HILLSIDE FARMS, GREENVILLE, MAINE.

Aspidium's Helen Marshall 65834	A	8	Mar	312.5	3.80	11.88		

BOSWELL, H. E., BURKEVILLE GUERNSEY FARM, BURKEVILLE, VA. 1 day test.

Imp. Amelia of Millmount IX. 29377	A	16	Feb	702.7	4.10	28.81		
		47	Mar	1808.2	4.10	74.14	2510.9	102.95

BROWN, H. J., PORTLAND, MAINE.

Betty Marshall of Graunkar 69176	E	180	Mar	704.5	5.11	36.00	4675.9	233.40
Myra of Willow Glen 74313	G	189	Mar	517.9	6.67	34.54	3910.6	243.16

BULL, EDWARD L., "THE BULLRUSHES," SLATERVILLE SPRINGS, N. Y. 1 day test.

The Bullrushes Hyacinth 71211	G	319	Mar	543.9	5.30	28.83	7118.0	322.11

BULL, SALLIE D., "THE BULLRUSHES," SLATERVILLE SPRINGS, N. Y. 1 day test.

The Bullrushes Rutila 75786	G	289	Mar	658.2	5.19	34.16	7035.6	348.68

BULLIVANT, W. J., SUMMIT FARM, KIMBALL, MINN. 1 day test.

Bessie of Rocky Reach Farm 69494	F	213	Mar	280.5	6.03	16.91	2909.7	139.41
Imp. Elucid of Sarnia 73707	B	353	Mar	226.2	6.84	15.47		
		365	Apr	32.5	6.84	2.22	7687.9	363.51
Imp. Primrose of Summit Farm 76654	G	260	Mar	403.0	6.39	25.75	4840.3	248.88

BUNDY, C. T., ALTASTA FARM, MENOMINEE, WIS. 1 day test.

Atlasta Jane 76335	F	62	Jan	641.7	4.90	31.44		
		91	Feb	530.4	5.65	29.97		
		122	Mar	564.4	5.75	32.45	2397.4	128.69
Atlasta Leota 66955	D	29	Feb	572.9	4.39	25.15		
		60	Mar	959.4	4.39	42.12	1532.3	67.27
Atlasta Mary Bess 46759	A	122	Mar	847.2	4.73	40.07	4074.1	196.60
Atlasta May 76336	F	62	Jan	789.3	4.27	33.70		
		91	Feb	723.7	5.05	36.55		
		122	Mar	622.5	4.17	25.96	2939.5	132.15

Atlasta Lil 66958	D	60	Feb	923.5	5.64	52.09	1987.5	111.89
Atlasta Pet 78240	G	122	Mar	548.8	6.53	35.84	2473.6	149.91
BUREAU OF ANIMAL INDUSTRY, BELTSVILLE, M. D.								
Dorothy France 47296	A	358	Mar	869.9	6.21	54.02	11616.9	637.12
BUTLER, D. R., SHADY LAWN, KNOXVILLE, PA. 1 day test.								
Beauty of Ledyard 15231	A	128	Feb	684.2	5.36	36.67	2749.8	148.71
Ledyard's Beauty 64906	D	128	Feb	441.1	6.36	28.05	2041.0	120.84
Ledyard's Pride 51544	A	16	Feb	660.7	4.89	32.31		
Ledyard's Rilma 85646	G	3	Feb	95.0	4.46	4.24		
Rose Dale's Lady 79480	G	91	Feb	1009.6	4.91	49.57	2053.5	138.44
BUTTERWORTH, WILLIAM, MIDVALE FARMS, MOLINE, ILL.								
Dorset Daisy of Midvale 2d 71713	G	362	Feb	374.2	6.52	24.40	4305.4	228.45
Homewood's Helen of Troy 48024	A	343	Feb	375.4	5.34	20.05		
		365	Mar	260.2	5.34	13.89	9731.8	438.63
Mar's Princess of Midvale 71704	E	291	Feb	370.9	5.73	21.25	5929.0	286.71
CALIFORNIA, UNIVERSITY OF, BERKELEY, CALIF.								
California May Rose of York 50829	A	153	Jan	609.4	5.14	31.32		
		182	Feb	432.0	5.81	25.10	4430.8	225.45
California Pearl 78214	G	345	Feb	277.2	6.89	19.10	7652.5	389.69
California York Rose 91635	D	7	Jan	132.6	4.38	5.81		
		36	Feb	657.0	4.38	28.78	789.6	34.59
Miss Adrianne Sharp of Hidden Valley 79648	G	142	Feb	265.5	6.49	17.23	1982.4	109.2_1
CAMPBELL, DESBRO., LAKEVILLE, OHIO. 1 day test.								
Auricula's Dewdrop 41538	A	7	Feb	249.6	3.50	8.74		
		38	Mar	1408.6	3.50	49.30	1658.2	58.04
CARLSON, W. A., HOOD VIEW FARM, ESTACADA, OREGON.								
Hambro's Hazel of Whitewater 78971	C	106	Feb	1093.1	5.10	55.75	4218.7	200.41
Hambro's Rilma of Hood View Farm 83452	G	48	Mar	986.4	4.29	42.32	1506.3	67.80
CARROLL, WILLIAM H., ASHLAND, MD.								
Iola of Donemore 51461	A	332	Mar	650.0	5.13	33.35	9946.8	488.56
CHAPIN, EDWIN, BUSBIA FARMS, IOLA, WIS.								
Aymbia 73246	F	168	Jan	674.7	5.00	33.74		
		197	Feb	647.5	5.01	32.44		
		228	Mar	715.8	5.05	36.15	5490.8	257.37
Glenwood Bonny Rilma 59790	B	91	Mar	1200.3	4.64	55.69	3512.6	162.76
Mamie of Valley Farm 48576	A	77	Mar	1019.9	4.53	46.20	2356.5	104.29
Nymbia 71632	F	162	Jan	564.9	6.00	33.89		
		191	Feb	547.3	5.71	31.25		
		222	Mar	552.6	5.53	30.56	4551.0	237.33
CLAFFEY, DAN & SON, WAUKESHA, WIS.								
Lady Coe 55922	A	37	Feb	1528.2	3.83	58.53		
		68	Mar	1470.9	4.45	65.46	3369.6	139.74
Laura of Fair Wold 57531	A	15	Feb	933.9	4.75	44.36		
		46	Mar	960.8	5.06	48.62	1894.7	92.98
Lily's Dairymaid 37595	A	60	Feb	875.6	4.14	36.25		
		91	Mar	891.9	4.17	37.19	2663.9	111.45
Phoebe of Hillock Home 43043	A	15	Feb	794.2	4.99	39.63		
		46	Mar	912.8	5.47	49.93	1707.0	89.56
CLARK, D. F., RIVERSIDE STOCK FARM, POSKIN, WIS.								
Miss Masherette Glenwood 69916	E	365	Mar	223.3	7.14	15.94	6143.2	359.18
CLELAND, PAUL, CLELAND FARM, CHAGRIN FALLS, OHIO.								
Dairy Maid of Keewaydin 38171	A	260	Mar	688.1	5.45	37.50	7406.6	397.11
Imp. Rose of the Russell 61292	B	347	Mar	492.5	4.92	24.23	9411.4	459.20
Souvenir's Rhea of Keewaydin 61891	D	340	Mar	479.2	5.93	28.42	7683.9	411.33
CLEVELAND, CHARLES D., SUNNYBROOK FARM, EATONTOWN, N. J.								
Buttercup of Rocky Reach 68457	E	235	Mar	1120.7	4.43	49.65	8553.6	353.20
Filippo's Glorissa of Linda Vista 61381	C	49	Mar	1098.8	5.62	61.75	1755.4	97.99
Sunnybrook Primrose 60359	C	24	Mar	693.0	4.89	33.89		
COLOGNA, PETER & SONS, FAIRVIEW DAIRY FARM, MARSHFIELD, MO.								
Allie's Delight 96048	F	256	Mar	564.6	4.76	26.87	4962.0	222.7_3
Allie of Fairview 71610	A	202	Mar	539.5	5.51	29.73	3968.1	200.9_5
Fairview's Priscilla 84713	C	227	Mar	454.6	5.40	24.55	3748.9	191.0_2
Fern Lily of Fairview 42392	A	273	Mar	679.5	5.12	34.79	7250.9	348.2_9
Laura of Fairview 97076	F	226	Mar	463.9	5.05	23.43	3715.7	175.14
Ledia of Fairview 86321	D	202	Mar	528.4	4.52	23.88	3755.5	172.19
Lindy of Fairview 70156	A	175	Mar	496.5	5.55	27.56	3617.4	184.28
Lucy of Fairview 84712	D	275	Mar	401.7	5.46	21.93	4967.8	246.79
Ray of Fairview 86322	E	244	Mar	498.9	4.98	24.85	4523.2	220.67
CONLEY, L. D., OUTPOST FARM, RIDGEFIELD, CONN.								
Chief's Hannah 48710	A	353	Mar	318.4	6.08	19.36	9711.4	477.47
Mixter Glenwood 62945	A	361	Mar	119.2	6.01	7.16	7112.3	361.91

From the Guernsey World

grade Guernseys were sold at prices ranging from $140 to $250.

The sale was conducted by L. F. Herrick, Worcester, Massachusetts, and Colonels Bain and Lawrence were the auctioneers. The following list gives the names of the animals sold, together with the names of the purchasers and the prices paid.

MALES

Florham May King 30935, Ike Merran, New London, Connecticut	$180
Laurentic Branford Foremost 52288, H. N. Swift, Sagamore, Massachusetts	550
Cocahico's Branford King 63097 G. S. Barton, Worcester, Massachusetts	230
Faithful's Branford King 63237 H. M. Ely, N. Wilbraham, Massachusetts	500
Donnington Branford King 60550, Paul J. Bradlow, Yantic, Connecticut	195

FEMALES

Branford Tilbury Ruby 80575, Donald Mitchell, New Lindon, Connecticut	525
Branford's Fillpail Lady 79597, W. H. Hull, New Haven, Connecticut	625
Branford Foremost Clover 102925, James E. Russell, Trenton, New Jersey	260
Rockingham's Branford Pretty Maid 73679, Gaylord Sanitorium, Wallingford, Connecticut	310
Foremost Branford Maiden 10292, A. H. Davis, Waterford, Connecticut	285
Imp. Violet's Fancy 35833, A. H. Davis	210
Branford's Laurentic 70458, A. J. Apter, Hartford, Connecticut	300
Warrior's Branford Fantinitza 102920, Gaylord Sanitorium	235
Branford Warrior's Daisy 102924, G. W. St. Amant, Boston, Massachusetts.	350
Hope of Branford 98615, G. A. Cluett, Williamstown, Massachusetts	350
Imp. Raymond VII.'s Lady Gazelle 35794, Leslie Weaver, Rhinebeck, New York	260
Branford May Phylis 98610, D. G. Tenney, Methuen, Massachusetts	435

Coamo 32910, H. M. Ely	210
Branford Warrior's Coamo, 102923, A. L. Wallace, Outlook, Washington	230
Branford's General Joffre's Helen 98611, R. M. McIntosh, Sharon, Massachusetts	280
Never Never Land's Jewel's Hilo 39992, C. B. York, Westerly, Rhode Island.	250
Branford's Lady Fern 84112, L. E. Ortiz, Bernardsville, New Jersey	575
Branford May Bessie 98608, D. G. Tenney	500
Imp. Violet du Grand Bel 38865 A. J. Apter	325
Branford May Alice 98609, N. P. Swift, Sagamore, Massachusetts	375
Imp. Nellie of the Preel 44285, John Huath, Stafford Springs, Connecticut	230
Warrior's Branford Valentine 92351, G. W. St. Amant	325
May Rose Muse 39852, LaFayette, Keeney, Somersville, Connecticut	700
Branford's Muse Girl 63075, G. W. St. Amant	3000
Branford Warrior's Aleine 102926, J. L. Hope, Madison, New Jersey	650
Cocalico 34191, Donald E. Mitchell	310
Branford Foremost Dairymaid 79595, R. M. McIntosh	1350
Rockingham's Branford Strawberry 63078, T. M. Gallivan, Willimantic, Connecticut	325
Foremost Branford Strawberry 85933, G. A. Cluett	500
Branford Warrior's Midget 92998, Howard B. Smithers, Lakeville, Connecticut	375
Warrior's Branford Verbena 98613, R. M. McIntosh	600
Branford Iris 102922, Gaylord Sanitorium	225
Branford Foremost Faithful 89897, G. W. St. Amant	700
Branford Adrienne 102927, G. W. St. Amant	450
Branford May Rachel 79598, R. M. McIntosh	500
Branford Uranium 102919, G. A. Cluett	460
Imp. Primrose II. of Vimiera 38859, Gaylord Sanitorium	260
Warrior's Branford Primrose 98614, G. W. St. Amant	950
Branford Donnington May Gipsy 71502, H. B. Smithers	400
Branford Gipsy 91005, W. H. Hull	185
Branford Foremost Frisky 80574, G. S. Barton	525

Mixter Mabel 59804	A	333	Mar	112.2	5.88	6.60	8250.8	410.74
Mixter Pauline 58035	A	361	Mar	140.1	7.42	10.50	7415.8	436.50
CONNECTICUT AGRICULTURAL COLLEGE, THE, STORRS, CONN.								
Lute Storrs Masher 87066	E	114	Mar	857.8	5.71	48.98	3672.3	191.64
CONNELL, C. J. & W. A., SUNNY SLOPE FARM, COLGATE, WIS.								
Maria's Beauty 2d 78779	G	91	Feb	626.6	4.63	29.01	2255.6	95.12
Missy of Shady Gulch 56698	A	89	Feb	815.4	4.20	34.25	2837.4	119.85
Polly of Shady Gulch 2d 81909	G	121	Feb	464.4	5.01	23.27	2178.5	99.66
Sequel's Rosa of Paradise 46844	A	364	Feb	389.8	4.86	18.94	8696.2	375.05
Yeksadew 27948	A	182	Feb	654.7	4.90	32.08	5311.3	230.87
CONVERSE, E. C., CONYERS FARM, GREENWICH, CONN.								
France's Golden Charm 2d 89551	G	322	Mar	487.5	6.13	29.88	7567.5	405.44
COX, LOUIS S., LAWRENCE, MASS.								
Randot Helen 78991	F	10	Jan	305.3	4.74	14.47		
		39	Feb	1016.5	4.74	48.18	1321.8	62.65
CRAIG, W. P., BELLWOOD FARM, PERRYSVILLE, PA. 1 day test.								
Lady C. 64645	C	31	Mar	1252.4	4.14	51.85		
Primrose Spotswood of Shady Nook 54728	A	91	Mar	1098.9	4.31	47.36	3862.1	149.59
CURTIS & BOLTON, NEW LISBON, WIS. 1 day test.								
Florestines Twilight 81680	G	13	Dec	186.6	5.56	10.37		
		44	Jan	455.8	5.56	25.34		
		73	Feb	341.0	5.71	19.47		
		104	Mar	344.1	5.61	19.30	1327.5	74.48
CURTIS, C. D., NEW LISBON, WIS. 1 day test.								
Princess Purity of Worthington 38342	A	13	Dec	349.3	4.18	14.60		
		44	Jan	861.3	4.18	36.00		
		73	Feb	788.9	4.34	34.24		
		104	Mar	709.7	4.47	31.72	2709.2	116.56
Queen Ida of Elmwood Castle 40881	A	13	Dec	337.5	4.62	15.59		
		44	Jan	721.2	4.62	33.32	1058.7	48.91
DANE, ERNEST B., "ROUGHWOOD", CHESTNUT HILL, MASS.								
Demoiselle of Roughwood 54858	A	134	Mar	1033.9	5.65	58.42	5064.5	269.04
Dream of Roughwood 58073	B	108	Mar	1095.6	4.74	51.93	4108.4	191.09
Violet of Roughwood 70461	F	263	Mar	670.4	5.28	35.40	6366.5	303.95
DAVIS, J. HARRY, WILLIAMSFIELD, OHIO. 1 day test.								
Imp. Joan of Dreamwold 78207	F	173	Feb	540.8	4.92	26.61		
		204	Mar	611.9	5.64	34.51	5078.7	254.66
DOANE BROS., NACROME FARM, URBANA, OHIO.								
Beatrice Donnington 79132	G	354	Mar	398.2	7.07	28.15	5749.0	338.34
King Masher's Laddie's Dairymaid 72210	F	351	Mar	46.5	7.20	3.35		
				429.5	6.23	26.76	6539.2	354.00
DONNELLEY, R. H., FOLLY FARM, LIBERTYVILLE, ILL.								
Imp. Constance of Sarnia 53727	A	347	Feb	631.9	5.74	36.27		
		365	Mar	337.5	5.62	18.97	11057.9	518.00
Folly Laura 76254	G	154	Feb	870.3	5.63	49.00		
		185	Mar	944.4	5.60	52.89	5512.8	299.48
Folly Princess 59287	B	31	Jan	1137.6	4.19	47.67		
		60	Feb	985.5	4.98	49.08		
		91	Mar	1038.9	4.33	44.98	3162.0	141.73
Lady Ellen Bush 40136	A	336	Feb	623.8	6.02	37.55		
		365	Mar	455.0	6.20	28.21	11989.5	591.81
Imp. Lady of Tamworth 33123	A	347	Mar	970.1	4.57	44.33	11845.5	495.71
May King's Nantaska of Ingleside 36574	A	215	Mar	840.4	5.31	44.63	7543.8	372.12
DORSEY, WILBUR, MAGNOLIA STOCK FARM, ANNAPOLIS JUNCTION, MD.								
Buttercup of Magnolia 60293	C	365	Mar	615.4	5.02	30.89	10929.4	545.71
Lad's Lassie of Magnolia 67301	E	361	Mar	597.3	4.94	29.51	10029.6	460.76
Miss Gracieuse of Magnolia 38635	A	258	Mar	532.3	4.90	26.08	7174.1	338.61
Rosebud of Magnolia 54303	A	213	Mar	523.6	4.81	25.19	4888.3	232.41
War Bride of Magnolia 72712	G	365	Mar	302.9	5.76	17.45	8929.1	443.40
DOUGLAS, ELIZABETH, SPRING FARM, TILLY FOSTER, N. Y.								
Imp. Favourite of Le Douit Farm 69249	A	105	Feb	1129.9	4.92	55.59		
		136	Mar	1190.9	4.83	57.52	5576.9	269.00
Imp. Princess III. of les Belles 69288	A	22	Feb	1015.0	4.74	48.11		
		53	Mar	1501.3	4.30	64.56	2516.3	112.67
Imp. Vale Polly 65753	A	22	Feb	1021.4	4.04	41.26		
		53	Mar	1413.6	4.03	56.97	2435.0	98.23
DUECKER, H. J., CALUMET AVENUE GUERNSEY FARM, KIEL, WIS. 1 day test.								
Marcella of Homestead 43608	A	23	Feb	932.0	4.51	42.03		
		54	Mar	1330.7	4.51	60.01	2262.7	102.04

DUGUID, H. W., SYRACUSE, N. Y. 1 day test.

Peggy of Clover Hill 70774	F	312	Mar	391.2	5.49	21.48	6868.9	323.27
Rose of the Otselic 73500	E	91	Mar	725.2	5.25	38.07	2419.0	125.13
Sunny Hill Azucena's Maid 79582	G	134	Mar	520.3	5.61	29.19	2627.7	128.86

DUTTON, R. H., CLOVERDELL FARM, COLMAR, PA.

Cloverdell's Glendora 98319	G	312	Mar	381.4	5.36	20.44	5659.4	272.51
Jolly of Cloverdell 100240	G	107	Feb	593.4	4.56	27.06		
		138	Mar	577.0	4.52	26.08	3045.1	123.58

EBY, MERVIN, LOOKWELL FARM, WAKARUSA, IND.

Briar of Lookwell Guernsey Farm 67166	E	335	Feb	636.0	5.10	32.44		
		365	Mar	1155.1	4.85	56.02	8611.2	489.25

ELLIOTT-BRANT RANCHO, OWENSMOUTH, CALIF. 1 day test.

Elsie of the Rancho 89755	D	184	Oct	620.9	8.57	53.21		
		214	Nov	620.0	8.04	49.85		
		245	Dec	346.2	8.65	29.95		
		276	Jan	348.2	5.02	17.48		
		305	Feb	115.0	5.02	58.08		
		336	Mar	1117.2	6.04	67.48		
		365	Apr	1018.6	5.86	59.69	8714.9	548.31
Gabriel's Rose 56194	A	149	Mar	893.9	5.02	44.87	4988.2	259.05
Little Beauty 2d 45221	A	275	Mar	875.4	5.71	49.99	9557.9	491.17
Rose of the Rancho 100798	F	119	Mar	1306.3	5.24	68.45	5100.5	239.79

EVERETT, HENRY C., "BAYSIDE," BARNSTABLE, MASS.

Glenwood's Rose of Bayside 65598	D	20	Jan	410.5	4.82	19.79		
		49	Feb	673.6	4.82	32.47	1084.1	52.26
May Queen of Bayside 54600	A	12	Jan	410.9	4.49	18.45		
		41	Feb	992.8	4.49	44.58	1403.7	63.03
Noblesse of Bayside 45129	A	29	Feb	856.4	4.22	36.14		
Nubiana's May Rose of Bayside 2d 77434	F	29	Feb	572.8	4.24	24.28		

FISHER, D. K. ESTE. JR., BALTIMORE, MD.

Belle of Cedartop 75284	G	353	Mar	545.9	5.05	27.57		
		365	Apr	204.4	5.05	10.32	6701.6	327.98

FITZPATRICK, A. L., ABBEYLEIX FARM, PENLLYN, PA.

King's Rose of Clover Plain 69163	D	4	Jan	157.5	4.99	7.86		
		33	Feb	1232.7	4.99	61.51	1390.2	69.37
Imp. Queen Mary of Sunnyside 47194	A	43	Feb	884.6	6.18	54.67	1348.8	79.64
Southwick Ella Rhee 79220	F	9	Feb	188.7	4.51	8.51		

FRANCISCO, RUTH E., COLDWELL, N. J.

Lady Ruth's Glenwood 66701	D	183	Mar	787.7	4.89	38.52	4965.7	253.99

FRENCH, A. L., "GREENMEADOWS," CHAPIN, ILL.

Katherine's King Masher's Queen 88378	D	315	Feb	675.8	4.98	33.65	6453.9	315.55
Imp. Lady Beauty of Greenmeadows 76284	G	346	Mar	632.5	6.20	39.22	8079.0	431.11
Martona's Johannah 84182	G	160	Mar	659.5	4.89	32.25	1269.7	60.32
Phyllis of Clovermead 48809	A	305	Mar	877.4	5.19	45.54	10479.9	483.32

FRENCH, A. L., "FAIR MEADOWS", ANOKA, MINN. 1 day test.

Bonnie of Waveland 41737	A	75	Mar	1035.8	5.26	54.48	2675.4	139.17
Imp. French's Polly 39508	A	116	Mar	814.7	5.10	41.55	3199.0	173.12
Imp. Gay Lad's Cupid of Iowa 45925	A	129	Mar	691.7	5.29	36.59	3222.0	174.08
Iowa Dairy Maid 28582	A	129	Mar	853.2	4.93	42.06	3846.5	190.67

FRETZ, WILLIAM F., "FRITZLYN," PIPERSVILLE, PA. 1 day test.

Fanny Rose of Fritzlyn 61486	B	98	Mar	973.5	4.79	46.63	3283.2	145.8
Frank's Lily of Fritzlyn 78440	G	91	Feb	778.8	5.85	45.56		
		122	Mar	793.7	5.96	47.30	3280.6	180.84
Roberta of Fritzlyn 66246	D	31	Mar	951.0	4.47	42.51		
Senecta of Fritzlyn 3d 77077	G	246	Mar	523.6	6.07	31.78	4561.8	255.71

FRISSELL, E. R., FRISSDALE FARM, HOPKINS, MINN.

Louisa of Oakdale 46128	A	109	Mar	1031.5	4.53	46.73	3875.7	176.62
Imp. Primrose II. of Bickleigh 59632	A	154	Mar	1017.2	4.49	45.67	5731.5	239.68
Queen Morning Star 99374	G	127	Mar	747.3	4.73	35.35	3549.9	164.80
Stranford's Butter Maid of Chippewa 71257	E	74	Mar	753.7	4.91	37.01	1835.5	88.39

FRUIT, E. J., MINERAL HOME FARM, PLATTEVILLE, WIS.

Lael's Mabel of Mineral Home 71849	E	24	Feb	976.1	4.51	44.02		
May's Nancy of Mineral Home 71848	D	29	Mar	1009.7	5.78	58.36		

GILBERT, C. T. & SONS, SHAW, OREGON.

Arvilla's Dinorah 74475	G	281	Mar	638.5	5.14	32.82	7243.3	364.67
Arvilla's Lass 44342	A	261	Feb	602.8	5.89	35.50		
		292	Mar	633.0	5.57	35.26	8474.5	418.11
Azalia of Bralee 77585	B	103	Mar	1060.8	4.91	52.09	3832.7	187.93
Moana 70046	D	25	Mar	972.1	4.74	46.08		

From the Guernsey World

Branford Gipsy Queen 89896, 300
F. A. Toole, Nobscot, Massachusetts

Foremost Branford Rose 102918 400
G. W. St. Amant

Tarantula 34193, 400
C. G. Meaker Co., Inc., Auburn, New York

Branford Touraine 98607, 400
A. H. Davis

Muriel of High Rock 29316, 210
J. E. Stoddard, Meriden, Connecticut

Flotilda of High Rock 90047, 400
F. A. Toole

May of High Rock 90048, 335
A. L. Wallace

Florence of High Rock 86584, 400
L. Y. Spear, New London, Connecticut

Aggie of High Rock 2d 86585, 525
R. M. McIntosh

Dolly of High Rock 40508, 400
C. G. Meaker Co., Inc.

Georgia of High Rock 82994, 360
C. B. Brown, Brimfield, Massachusetts

Hebe of High Rock 2d 50194, 425
H. B. Smithers

Betty of High Rock 75150, 260
Harlan E. Glazier, Arlington, New York

Alice Branford 43733, 275
A. L. Wallace

Cairo of High Rock 2d 77436, 210
H. M. Ely

Heifer Calf, Leslie Weaver 175

Heifer Calf, Leslie Weaver 110

Heifer Calf, W. S. Thomas, 160
Groton, Connecticut

Iowa

Ames Men Visit the Iowa Dairy Farm

Members of the Junior class specializing in dairy husbandry at Iowa State College, under the direction of Professor Earl Weaver, were entertained at the Iowa Dairy Farm, Waterloo, by W. W. Marsh. Each year the class has visited the pure bred herds in the vicinity of Waterloo and has studied the Marsh Guernseys as the ideal type of that great breed.

This year the visit was of even greater interest because of the presence there of Imp. Prospect's Rose des Houards 89003, that has become especially noted both through her show career and her great production of butter fat. It was with a feel-

ing of regret that Mr. Marsh told that she was soon to leave the herd. That she, with four other members of the herd, were to represent this farm at the Third Annual Consignment Sale.

With her, was seen another great two year old, Cherub's Lass of the Prairie 70428, that had recently completed a record which placed another Marsh Guernsey among the Class Leaders.

Three classes of cows and heifers were led into the ring and the work of the afternoon began. Members of the class first studied the animals, and made their individual placings on each ring. Mr. Marsh made the official placing on the first ring of animals and asked members of the class their reasons for the placings which they had made. Using this ring as an example, he spoke of the tendency in the show ring today, toward both depth and length of body, and excellence of quality in the udder. He spoke of the uniformity in this respect of the shows in England, and on the Island of Guernsey, as well as in the shows of America.

Mr. Will Forbes, who is associated with Mr. Marsh in the interest of the herd, made the final placing on the second class, and emphasized certain points in the judging work that would greatly simplify the placing of animals in the ring.

Prof. H. H. Kildee gave the final decision on the third class and told of the success which had attended several of these animals in the show ring.

Imp. Princes Bergere 33074, twice a grand champion at the National Dairy Show and dam of the noted show bull, Cherub's Prince 41543, was led into the ring and studied as another example of excellence in Guernsey breed type. Imp. Princess Bergere 33074 is half sister to Imp. Bella II. du Grand Fort 36346 that was the 1918 National Dairy Show grand champion. She is also the half sister of Imp. Dora II. of les Marais 37737 that is dam of Dora's Nonpareil 38181, the present herd sire.

The herd sires, Dora's Nonpariel 38181, and his son Jenny's Nonpariel 54601, were shown, and Mr. Marsh told of their breeding, which is the result of years of work at this farm. Dora's Nonpariel 38181 is a young sire, his first daughters now coming into milk, showing great promise. He is sired by Dairymaid's Nonpariel of Iowa 26763, whose first daughter to complete a record is Lillia of Iowa 43159, fourth in class E with 14239.3 pounds of milk and 773.03

Polly Pelouze 58131	C	307	Feb	698.0	5.81	40.55		
		338	Mar	733.4	5.60	41.07	10398.8	522.46
Welcome Lassie 62555	E	327	Mar	395.8	5.68	22.48	7824.2	345.80
GILBERT, WILLIAM C., SHAW, OREGON.								
Mayflower's Priscilla 62554	D	360	Mar	803.0	6.66	53.48	10638.3	589.41
Princess Mayflower 45481	A	326	Feb	548.2	7.02	38.48	8661.3	517.38
GOFF, MOULTON, B., THE GUERN-WEAL FARM, STURGEON BAY, WIS.								
Imp. Dora of Sarnia 58756	A	183	Mar	778.0	5.35	41.62	4964.6	239.11
Mary of Guern-Weal 79308	G	152	Mar	796.6	4.83	38.48	4097.2	189.84
GOODIN, W. A., "ROSE CITY", CORNELIUS, OREGON.								
Imp. Jasmine of Castel 50355	A	31	Mar	1317.3	4.47	58.88		
Wilson's Pet 57125	A	152	Feb	1062.0	5.47	58.09		
		183	Mar	736.9	5.47	40.31	6813.2	354.03
Yeksa Forget-me-not 43447	A	31	Dec	1008.8	5.09	51.35		
		62	Jan	1121.7	5.46	61.24		
		91	Feb	972.8	5.30	51.56		
		122	Mar	1054.7	4.85	51.15	4158.0	215.30
Yeksa Queen of Rose City 78884	G	12	Jan	358.1	5.48	19.62		
		41	Feb	927.5	5.48	50.83	1285.6	70.45
GORDON, L. E., JR., GORDONDALE FARM, NELSONVILLE, WIS.								
Golden Pet of Gordondale 74902	F	152	Mar	704.0	6.28	44.21	3882.2	231.62
Juanita of Nelsonville 36629	A	181	Mar	996.8	4.35	43.36	6556.2	285.35
Lady Jessie's Noretta 81668	G	145	Mar	608.1	5.87	35.70	5161.9	177.44
Pauline of Gordondale 57001	A	8	Feb	230.6	4.26	9.82		
		39	Mar	1048.4	5.03	52.73	1279.0	62.55
Starlight of Gordondale 83797	G	99	Mar	806.1	4.29	34.58	2705.0	117.66
GRAHAM, W. R. & ROBERT H., ROBERTS, WIS. 1 day test.								
Esther of Graham's Dale 68894	E	117	Mar	872.8	5.85	51.12	3767.8	200.77
Janette of Graham's Dale 79410	F	22	Mar	780.2	6.94	54.15		
GRATWICK, W. H., "THE HIGHLANDS," LINWOOD, N. Y.								
Hero's Anchora 75820	F	353	Feb	471.3	4.96	23.38	8308.1	385.62
Hero's Beauty of York 80822	G	122	Mar	887.6	3.95	35.06	3663.3	149.04
Mixter Honora Dean 87584	G	3	Mar	70.0	4.41	3.09		
Mixter Primrose 73192	D	150	Mar	919.4	4.92	45.23	4634.0	231.88
Reservation Briar Rose 72595	G	363	Feb	585.2	5.51	32.24	8556.2	457.40
Yeoman's Mixter Vale 79728	G	146	Mar	1000.5	4.57	45.72	5113.2	224.48
GRAYBILL, A. S., LOCUST LAWN FARM, BIRD-IN-HAND, PA.								
Bess Bloom of Locust Lawn 75763	G	365	Mar	86.7	5.55	4.81	7616.5	370.82
Locust Lawn's May Glenwood 95041	G	242	Mar	483.3	5.33	25.76	4071.5	199.97
Norma of Rural Glade 40522	A	88	Mar	935.3	4.21	39.38	2719.6	126.34
GRIFFITH, J. EDWIN, GRIFFWOOL FARM, MOUNT WASHINGTON, MD.								
Criterion's Lady Roberts of Bellview 57903	B	44	Mar	1139.1	4.25	48.41	1616.2	70.21
May Day Jewel 70955	D	44	Mar	786.8	5.14	40.44	1116.5	60.35
Imp. Pretty Rose II. of the Barras 67709	D	173	Mar	1108.8	4.47	49.56	6520.6	273.46
Rosie Raider 81689	G	86	Mar	849.6	4.80	40.78	2298.8	105.11
GRINNELL, LAWRENCE, BIRCHFIELD FARM, SOUTH DARTMOUTH, MASS.								
Birchfield Monica 78503	G	92	Jan	1001.0	5.05	50.55		
		121	Feb	899.7	4.72	42.47	3940.1	178.91
Harwood Anne 81290	F	170	Jan	751.3	5.52	41.47		
		199	Feb	714.2	5.67	40.50	5153.5	279.87
GRISWOLD, C. D., GUERNSEYDALE FARM, WEST SALEM, WIS.								
Ada May Rose 77962	G	140	Mar	924.3	3.97	36.69	4602.0	184.5
Imp. Buttercup II. of Rondibosch 50333	A	365	Mar	781.5	4.80	37.51	11257.1	536.66
Cheyo Sasaki 79969	G	111	Mar	944.6	4.68	44.21	3619.6	161.37
Elm Road Irma 78220	F	136	Mar	700.3	4.31	30.18	3669.0	156.35
Eva Tanguay 80265	G	94	Mar	783.8	4.57	35.82	3015.8	145.43
Imp. Flower of the Tertre II. 50317	A	146	Mar	970.8	4.66	45.24	5400.4	246.19
HANG, JOHN V., CANTON, OHIO.								
Bridget's Rhoda of Meadowbrook Farm 85477	G	8	Feb	209.8	3.97	8.33		
		39	Mar	953.8	3.97	37.87	1163.6	46.20
Caromel's Juanita 53414	A	105	Mar	1000.4	5.15	51.52	3266.9	173.51
Lady Rose of Guernsey Home Farm 57743	A	105	Mar	867.1	5.38	46.65	3297.7	172.13
HARGRAVE, A. W., INVERNESS FARM, RIPON, WIS. 1 day test.								
Lola of Inverness 66294	D	13	Jan	497.3	4.09	20.34		
		42	Feb	1094.1	5.00	54.71		
		73	Mar	894.2	5.14	45.96	2485.6	121.01
Nana of Inverness 73092	E	96	Feb	886.8	4.87	43.19		
		127	Mar	859.0	5.01	43.04	3796.1	186.65
HASKELL, H. G., HILL GIRT FARM, COSSART, PA.								
Criterion's Hazel of Rockstone 74928	G	199	Feb	645.8	5.19	33.52	5264.0	262.55
Duchess of Red Bank 75412	G	297	Feb	418.2	5.41	22.62	5343.5	274.50

Edna Glenwood 57196	C	298	Feb	475.1	5.47	25.99	7230.3	386.57
Elizabeth of Hill Girt 74652	G	335	Feb	469.4	5.73	26.90	6919.4	364.83
Fisherman's Phillida of Rockstone 74929	F	29	Feb	772.3	6.39	49.35		
Imp. Noble Girl 5th of Glynn 53981	A	365	Feb	331.1	6.93	22.95	9585.8	552.06
Tinka King 57888	C	306	Jan	464.0	4.52	20.97		
		335	Feb	305.4	4.46	13.62	7714.7	338.80
HASS, EDW., "CALUMET", NEW HOLSTEIN, WIS. 1 day test.								
Lily's Beauty of Calumet 84921	G	6	Jan	166.4	4.53	7.54		
		35	Feb	841.2	4.53	38.11		
		66	Mar	909.2	4.53	41.19	1916.8	86.84
HAYDEN, C. A., MONONGAHELA, PA. 1 day test.								
Bessie Hopeful 30756	A	94	Mar	1134.8	4.82	54.70	3659.5	167.97
Nancy Thompson of Millgrove 74570	F	72	Mar	831.0	4.12	34.24	1963.5	78.86
Olive of Aldoro 21858	A	51	Mar	998.5	3.94	39.34	1613.7	65.12
Pearl of Valley Inn Farm 62930	A	89	Mar	1035.5	5.26	54.47	3099.5	151.46
HENDEE, GEORGE M., HILLTOP DAIRY & POULTRY YARD, SUFFIELD, CONN.								
Imp. Ladylike of Guernsey Home Farm 74120	D	71	Feb	704.0	6.07	42.73	1923.7	112.37
HERD, ANDERSON T., "HERDLEA," NEW HOPE, PA.								
Imp. Bess II. of les Pages 36356	A	152	Feb	1086.6	4.39	47.70	6889.1	302.11
Chene's Emerita 50696	A	134	Feb	1123.5	5.46	61.34	5193.3	266.95
Craigamoor Amnicona 41820	A	188	Feb	849.1	4.92	41.78	5764.8	267.12
Craigamoor Cosette 43206	A	305	Feb	655.7	6.79	44.52	10015.1	585.03
Craigamoor Mary 50109	A	293	Feb	739.0	5.04	37.25	9502.5	435.94
Craigamoor Phoebe 42484	A	118	Feb	1173.5	4.97	58.32	5011.6	249.22
Emerita's May Queen 72815	E	18	Feb	569.4	4.63	26.36		
Emily Darling 2d 44060	A	233	Feb	753.7	5.40	40.70	7724.5	379.44
Jane Darling 2d 39533	A	192	Feb	1130.6	5.28	59.70	8226.0	375.02
Lady Justina of Locust Lane 94468	A	213	Feb	912.2	5.71	52.09	7844.9	386.17
Lily Emerita's Linda 75828	G	234	Feb	725.6	5.25	38.09	6298.8	328.64
Myrtle's France 24400	A	323	Feb	757.2	4.99	37.78	9639.3	460.08
Imp. Queen of Honor VIII. 36363	A	5	Jan	200.2	4.10	8.21		
		34	Feb	1439.6	4.10	59.02	1639.8	67.22
Raritan's Daisy Moon of Craigamoor 41138	A	286	Feb	1075.2	5.17	55.59	13621.9	647.60
Ruth Ruskin 55700	B	234	Feb	817.2	6.37	52.06	7705.7	438.63
Ultra Violet 80290	G	18	Feb	665.5	4.28	28.48		
HOGE, L. CLARK, CHESTNUT KNOLL FARM, LEESBURG, VA.								
Eleanor C. 36628	A	207	Dec	390.4	6.37	24.87	5704.6	279.58
France's Royal Maid of Big Spring Farm 26572	A	365	Dec	653.0	4.85	31.67	11772.1	546.27
Laverna's Ultra Girl 75803	G	122	Dec	769.6	5.16	39.71	3331.4	154.99
The Princess Triumph 22298	A	320	Nov	150.4	4.91	7.38		
				103.9	3.77	3.92		
		351	Dec	1119.4	3.77	42.20	11183.4	509.86
HOPE, J. L., FLORHAM FARMS, MADISON, N. J. 1 day test.								
Blossom of Bowood 62681	D	365	Feb	416.2	6.69	27.84	10178.9	602.90
Follyland Peerless Woodsey 63815	C	88	Feb	1249.6	5.05	63.10	4101.7	206.99
Follyland Questa Bloom 60815	C	254	Feb	868.1	5.07	44.01	8207.9	390.38
Golden Cross Alice of Linda Vista 61379	D	223	Feb	914.5	4.91	44.90	7284.2	334.95
Jasminum's Rose 41399	A	232	Feb	687.0	5.19	35.66	6696.7	303.69
Netoria 43597	A	258	Feb	965.2	4.92	47.49	9363.6	426.85
Peace of Annandale 56227	B	125	Feb	1154.9	4.54	52.43	5245.0	239.20
Imp. Princess of Quesnard II. 66005	A	261	Feb	775.7	5.68	44.06	8072.3	408.31
Ultra May Rose 60977	C	213	Feb	849.8	5.53	46.99	6406.1	337.73
Ultra Rose May 80110	G	29	Feb	985.7	4.27	42.09		
HOTCHKISS, FRANK A., OAKHURST FARM, MILLERTON, N. Y.								
Golden Vanity of Oakhurst 76056	G	270	Mar	772.7	5.18	40.03	6841.4	341.07
Jeanette of Oakhurst 3d 76053	F	91	Mar	798.7	4.76	38.02	2612.3	112.16
Queen Frances of Oakhurst 64718	E	356	Feb	719.6	5.60	40.30		
		365	Mar	231.5	5.60	12.96	9752.5	494.29
Rose of Oakhurst 3d 76052	G	365	Mar	627.9	5.96	37.42	9154.8	485.12
Imp. Rosie V. of the Bourg-de-Bas 36380	A	29	Feb	1749.8	4.12	72.09		
		60	Mar	2085.3	4.55	94.88	3835.1	166.97
Ultra Violet of Oakhurst 76051	G	351	Mar	709.8	5.80	41.17	8537.6	449.90
Woodland's Daisy 2d 64721	D	138	Mar	920.0	5.64	51.89	4307.9	239.92
HUMPHREY, A. B., GRAPE WILD FARMS, ESCALON, CALIF.								
Calla Grove Buttercup 56881	B	362	Mar	135.5	7.05	9.55	6422.7	348.64
Calla Grove Dolly 75747	G	251	Mar	563.0	5.74	32.32	5718.1	301.48
Calla Grove Itchen May 73356	F	177	Mar	826.0	5.59	46.17	5361.6	269.89
Imp. Daisy II. of the Courtil Ronchin 59843	A	341	Mar	507.0	5.41	27.43	9795.6	430.76
Escalon Bopeep 82204	G	15	Feb	429.4	4.77	20.48		
		46	Mar	969.2	4.77	46.23	1398.6	66.71
Escalon Dorothy 84238	G	26	Mar	607.7	3.98	24.19		
Escalon Fairy 72222	E	137	Mar	656.3	5.01	32.88	3737.1	188.57

From the Guernsey World

pounds of butter fat. Dairymaid's Pride of Iowa 14941 is by an Advanced Register son of Dairymaid of Pinehurst 24656 that stands first in class B with 910.67 pounds of butter fat, and also has a class E record of 860.26 pounds of butter fat, and 405.51 pounds of butter fat in class G. This cow was purchased by Mr. Marsh and developed by him. His dam, Imp. Dora II. of les Marais 37737, is a Class Leader with 770.38 pounds of butter fat in class C, and 904.71 pounds in class A. She is by Imp. Princess's Jewel 24877, an Advanced Register sire that has two National Dairy Show grand champion daughters to his credit.

The junior herd sire, Jenny's Nonpariel 54601, is sired by Dora's Nonpariel 38181 and is out of Imp. Ladock Jenny 67900, fourth in class C with 15453.3 pounds of milk and 809.79 pounds of butter fat. Imp. Ladock Jenny 67900 was also consigned to the Combination Sale. She carries a great combination of the best of English blood.

The members of the visiting class will always remember this visit to the Guernsey herd owned by Mr. Marsh not only for the ideal type and high production which they found at the farm, but also for the cordial way in which Mr. Marsh, Mr. Forbes, and Percy Jones entertained them, and assisted in every way possible to make the visit a success. That it was a success is witnessed by the fact that one of the visitors purchased his future herd sire, and has since worn a happy smile of satisfaction.

A narrative of the trip would not be complete without mention of the other herds visited, to study also the breed type of Ayrshires, Holsteins and Jerseys. A half day was spent at the Waterloo Jersey Farm seeing visualized the results of ten years of constructive line breeding which have been carried on there under the direction of Hugh G. Van Pelt, editor of "The Dairy Farmer," and a noted judge at many of the prominent dairy shows. Mr. Van Pelt and his associates have been line breeding the Financial King family of Jerseys with considerable success, as is witnessed by the fact that bulls from this herd head many of the good herds of Jerseys, in all parts of the United States. Prominent among these are Financial

Beauty's King, who is in service in the herd owned by E. T. Meredith, secretary of agriculture, and the bull, Financial Sensation, a half interest in whom was sold to Greystone Farm Corporation at West Chester, Pennsylvania, for $30,000.

The herd of Holsteins owned by D. G. Maxwell, where he has many of the daughters of Sir Ormsby Skylark, Sir Pietertje Ormsby Mercedes, and of King Pietertje Ormsby Piebe, won considerable success on the show circuit this past season, especially with the heifer, Queen Ormsby Netherland Parthenea, whom the men on the show circuit familiarly called "Silkie" because of her excellent coat and remarkable handling qualities.

The Rosebud Herd of Ayrshires, owned by C. H. Peverill and situated on a hillcrest overlooking the grounds of the Dairy Cattle Congress, was visited to study the bonnie Scotch cows.

Members of the class received a great benefit from visiting these herds. Not only was it a study in blood lines and type, but it was an opportunity to learn that men as well as cows must be combined to achieve all that is worth while in the dairy world. Frequent mention of these herds have been made since returning to Ames, and prominent among this mention is the appreciation of the royal manner in which Mr. Marsh lent his every assistance to make the trip the great success which it was.

—R. B. Becker
Story County

Minnesota

Guernsey Breeders Organize at Deer River

The meeting of the Itasca county breeders of Guernsey cattle called at Deer River recently was well attended, about twenty-five being in attendance, and those present coming from all protions of the county.

The meeting organized with Wm. Welte of Bigfork, chairman, and H. E. Weeghman of Deer River, secretary. A constitution and by-laws were adopted, the points to be incorporated therein bringing about more or less discussion. Following the organization of the Itasca County Guernsey Breeders' association, the following officers were elected: President, William Welte, Bigfork; vice president, A. M. Sisler, Grand Rapids; secretary, H. E. Weeghman, Deer River; treasurer, Guy Kelley, Warba; members of executive committee, A. L. Sheldon,

Escalon Ladybird 74653	F	261	Mar	750.4	4.48	33.62	6998.6	298.64
Escalon Mary 74654	G	365	Mar	51.1	5.87	3.00	8433.1	431.05
Escalon Princess 62332	C	140	Mar	1005.1	4.97	49.95	5263.5	253.94
Henrietta of Mayhews 48360	A	113	Mar	1128.2	4.54	51.22	4445.8	196.51
Mayhews Fairy 55560	B	150	Mar	718.3	5.28	37.93	4120.5	215.85
Mayhews Lura 51856	A	67	Mar	1321.1	4.05	53.50	2830.0	114.76
Imp. Princess May of the Hunguets XI. 53536	A	301	Mar	773.3	4.56	35.26	9777.1	422.03
HUSER, E., MEADOW FARM, CUMBERLAND WIS. 1 day test.								
Imp. Golden Iris of St. Croix 46685	A	365	Mar	330.7	7.90	26.13	7113.1	392.94
Mona's Bonny Lassie 68969	E	365	Mar	279.8	4.40	12.31	7854.3	376.99
ILLINOIS, UNIVERSITY OF, URBANA, ILL.								
Illini Pell Mell 103395	G	1	Dec	26.2	4.92	1.29		
		32	Jan	927.8	4.92	45.65	954.0	46.94
JACKSON, W. P., HOMESTEAD DAIRY FARMS, SALISBURY, MD.								
Imp. My Aranda of Mara Alva 77174	B	30	Mar	1418.0	4.11	58.28		
JAMISON, W. G., HOMESTEAD FARM, APPLETON, WIS.								
Amber Maple of Homestead 76848	G	102	Feb	867.7	5.87	50.93		
		133	Mar	911.6	5.46	49.77	4067.2	212.75
Lilly of Homestead 37827	A	110	Feb	1272.1	5.23	66.53		
		141	Mar	1250.2	5.26	65.76	6159.1	310.64
Maiden of Homestead 45358	A	107	Feb	1067.7	4.28	45.70		
		138	Mar	1078.0	4.50	43.66	5334.0	212.32
JAMISON, W. G., & SONS, HOMESTEAD FARM, APPLETON, WIS.								
Dot of Homestead 80462	G	146	Feb	817.9	5.36	43.84		
		177	Mar	822.5	5.27	43.35	5212.1	260.86
Ella of Homestead 52246	A	81	Feb	1102.1	5.13	56.54	3245.7	154.32
Lyda of Homestead 37184	A	28	Mar	918.5	5.26	48.31		
JEAN DU LUTH FARM, INC., NICKERSON, MINN.								
May Rose Dally 60660	C	120	Mar	1225.7	5.28	64.72	5524.1	258.02
May Rose Leda of Jean DuLuth 75766	G	71	Feb	1210.6	4.11	49.76	3030.1	121.63
May Rose Nina of Jean DuLuth 75767	G	81	Mar	910.2	4.12	37.50	2255.9	88.09
Minnie II. of the Villiaze 43661	A	109	Mar	1514.0	4.25	64.35	5807.0	234.98
Roselight of Jean DuLuth 64384	D	81	Mar	1388.7	4.89	67.91	3805.1	166.18
Imp. Vaugrat of Jean DuLuth 69511	D	81	Mar	1107.9	4.35	48.19	3036.9	122.15
William's May Rose of Jean DuLuth 56836	A	24	Mar	1049.7	5.12	53.74		
JOHNSON, MARGERY C., ROBINWOOD FARM, MUNCIE, IND.								
Hambro's Sweet Girl of Crane Farm 71486	E	60	Mar	486.6	5.23	25.45	945.9	47.45
Moria Rose of Crane Farm 93979	D	60	Mar	412.0	7.44	30.65	815.7	56.20
Sweet Remembrance 40061	A	122	Mar	825.0	4.80	39.55	3991.3	202.35
JONES, WM. M., SUNNY VALLEY FARM, WAUKESHA, WIS.								
Belva of Aurelian Farm 77008	G	258	Feb	596.4	5.97	35.61		
		289	Mar	592.5	6.10	36.14	6953.8	359.53
Castello's Daisy 2d 50835	A	317	Jan	490.8	6.42	31.51		
		346	Feb	877.7	5.59	49.06		
		365	Mar	589.5	5.59	32.95	10061.0	554.36
Daisy's Yeksa of Sunny Valley 57671	C	269	Feb	418.4	7.70	32.22		
		300	Mar	374.4	7.81	29.24	6377.4	394.75
Kate's Topsy 86819	G	4	Feb	127.5	4.00	5.10		
		35	Mar	1167.9	4.13	48.23	1295.4	53.33
Lily May Rose of Sunny Valley 59316	C	131	Feb	916.0	6.47	59.27		
		162	Mar	901.1	6.28	56.59	5751.2	340.56
Lizette's Beauty 2d 49102	A	280	Feb	622.9	5.29	32.95		
		311	Mar	498.8	5.23	26.09	8861.6	434.26
May Rose of Sunny Valley 46135	A	327	Feb	328.3	6.96	22.85		
		358	Mar	284.2	7.13	20.26		
		365	Apr	214.3	5.18	11.10	8574.2	465.58
Pearl's Topsy 83796	G	108	Feb	598.7	6.05	36.22		
		139	Mar	603.9	6.33	38.23	3038.7	170.76
Rose of Maple Heights 72037	C	123	Feb	603.3	6.04	36.44		
		154	Mar	550.4	5.52	30.38	3698.3	230.57
Topsy Kate 79627	G	145	Feb	734.4	5.99	43.99		
		176	Mar	756.8	6.64	50.25	4665.7	273.14
KIEL, GEORGE W., CRYSTAL SPRINGS FAIRY FARM, MANITOWOC, WIS. 1 day test.								
Flossie of Crystal Springs 46210	A	60	Mar	943.6	4.95	46.71	1826.0	87.30
Gladys of Crystal Springs 62875	B	13	Mar	471.8	4.45	21.00		
Goldie of Crystal Springs 65494	C	5	Mar	168.6	4.70	7.92		
Minnie of Crystal Springs 81279	G	60	Mar	776.9	4.95	38.46	1492 3	65.22
Olga of Crystal Springs 76757	F	9	Mar	215.4	4.31	9.28		
Rose of Crystal Springs 2d 65493	C	5	Mar	160.1	4.43	7.09		
Tricksey's Arabella 22415	A	26	Mar	1112.8	3.70	41.17		

Tricksey's Girl of Crystal Springs 55628	A	31 Mar	1150.3	4.15	47.74			
Tricksey's Milkmaid 76756	F	29 Feb	795.3	3.96	31.49			
		60 Mar	825.8	4.33	35.76	1621.1	67.25	

KINGSTON, GOODHAND, MUSKEGO LAKE GUERNSEY FARM, WAUKESHA, WIS

Chywoone Lassie of Muskego Lake 55931	A	24 Feb	791.9	5.45	43.16			
Raider's Butterwitch of Muskego 62838	D	122 Mar	808.9	4.89	39.56	3771.6	187.60	

KREBS, H. J., BREIDABLIK FARM, WILMINGTON, DEL.

Glen Gable Guest 48922	A	159 Mar	1092.6	5.05	55.18	7589.9	359.67	
Golden Gloretta 36666	A	128 Mar	1094.8	5.07	55.51	5036.9	232.81	
Ida Lassie 57552	C	244 Mar	837.8	6.85	57.39	8801.7	527.50	
Oaks Farm's Clara 63803	D	101 Mar	1242.9	4.45	55.31	4515.5	182.44	

KRUSE, SIMON, ANOKA, MINN.

Imp. Sequel's Nellie of McKerrow Farm 68738	C	68 Feb	900.3	4.74	42.67			
		99 Mar	873.1	4.91	42.87	3069.1	144.10	
Tricksey's Rose of Mukwonago 98660	G	20 Feb	695.8	4.63	32.21			
		51 Mar	1094.1	4.91	53.72	1789.9	85.93	

KULL, GROVER, MARIONDALE FARM, GENOA JUNCTION, WIS.

Champion's Flower 58435	B	102 Mar	1169.7	5.40	63.16	4060.0	209.65	
Fern of Midway 64768	B	142 Mar	1400.2	4.39	61.47	6768.1	291.56	
Pretoria's Glenwood Girl of Ingleside 61750	C	148 Mar	954.5	6.28	59.94	5025.0	288.02	
Valen Tiny 59347	B	157 Mar	1127.8	5.38	60.68	5770.0	297.22	

KUNZMAN, C. F., BELLINGHAM, WASH.

Bess of Lynden 55456	A	82 Mar	1115.5	5.01	55.89	3017.0	158.57	
Gypsynette of Lone Brook Guernsey Farm 77591	C	146 Mar	831.6	4.72	39.25	4269.5	203.06	
Gypsy Rose of Lynden 2d 53488	A	336 Mar	749.7	5.24	39.28	9717.5	498.04	
Janet of Lynden 57330	A	31 Mar	1089.0	4.71	51.29			
Jeanette of Lone Brook Farm 96966	F	122 Mar	753.7	4.93	37.16	2763.3	139.36	
Princess Bess 2d 63678	A	20 Mar	803.0	4.84	38.87			

LAWSON, VICTOR F., LONE TREE FARM, GREEN LAKE, WIS.

Imp. Decasse of Sarnia 65364	A	142 Mar	910.5	5.41	49.26	4676.4	236.80	
Doris of Hillsdale 56172	A	91 Mar	669.7	4.60	30.81	3245.1	143.76	
Imp. Dulcis Jewel of Lone Tree Farm 70261	E	40 Feb	1043.9	4.04	42.17			
		71 Mar	1071.4	4.06	43.50	2435.6	98.74	
Imp. Duet of Sarnia 65358	A	7 Mar	276.5	5.78	15.98			
Economic's Yolanda 2d 40752	A	113 Mar	1017.7	4.58	46.61	4085.5	172.69	
Imp. Elnora of Sarnia 65366	A	24 Mar	1116.3	4.29	47.89			
Imp. Enchantress of Sarnia 65401	A	60 Mar	1260.2	3.97	50.03	2386.5	95.76	
Imp. Encore of Sarnia 65412	A	73 Mar	1282.7	4.86	62.34	2983.2	152.42	
Glenwood's Materna of Inverness 49873	A	24 Mar	856.1	4.68	40.07			
Illithyra of Lone Tree Farm 74637	E	12 Mar	347.6	4.49	15.61			
Kathleen's Rose of Lone Tree Farm 70259	E	159 Mar	747.5	5.86	43.80	4340.2	241.65	
Lone Tree Aglia 79954	G	122 Mar	701.5	5.08	35.64	2706.5	125.13	

LAWSON, W. A., ELMWAY FARM, ROSENDALE, WIS. 1 day test.

Elmway's Eileen 83178	G	29 Feb	647.8	4.75	30.77			
		60 Mar	636.8	4.95	31.52	1284.6	62.29	
Elmway's Ethel 83177	G	4 Jan	79.4	4.71	3.74			
		33 Feb	646.4	4.71	30.45			
		64 Mar	669.0	4.48	29.97	1394.8	64.16	
Golden Maud H. 35989	A	19 Jan	498.8	5.30	26.44			
		48 Feb	901.4	5.30	47.77			
		79 Mar	966.1	5.70	55.07	2366.3	129.28	
New Year's Lassie of Elmway 51453	A	7 Jan	180.5	4.80	8.66			
		36 Feb	828.6	4.80	39.77			
		67 Mar	896.8	5.05	45.29	1905.9	93.72	

LEE, M. B., LYNNHURST FARM, HILLSBORO, WIS. 1 day test.

Anna Laura of Lynnhurst 63363	E	274 Feb	25.4	6.25	1.59	3050.3	185.10	
Laura's Glenwood Girl of Lynnhurst 72703	F	274 Feb	295.9	5.74	16.98			
		305 Mar	31.5	5.74	1.81	5622.8	280.77	
Laura of Oak Hill 20106	A	305 Mar	493.2	4.34	21.40	5425.2	270.94	
Maud of Oak Hill 20104	A	163 Jan	611.8	6.04	36.95			
		192 Feb	534.7	5.72	30.58			
		223 Mar	520.3	5.40	28.10	4894.8	274.80	
Muriel Glenwood of Lynnhurst 81836	G	65 Feb	749.7	4.95	37.11			
		96 Mar	703.8	5.19	36.53	2482.9	122.23	
Sequel's Portia of Lynnhurst 44307	A	274 Feb	1023.3	4.91	50.24			
		305 Mar	1028.6	4.60	47.32	6998.7	357.75	

From the Guernsey World

Grand Rapids; Fred Rosholt, Warba; and E. C. Pifher, Marcell.

The membership of the association is confined to the owners of one or more registered Guernsey animals or the owner in a share in co-operative Guernsey organization owning one or more registered animals. These memberships carry the right to vote at meetings of the association. Associate memberships may be taken by any interested in the objects of the association.

While no resolution was passed on the subject, the matter of the use of what some pleased to term as "scrub" bulls at the state farm in this county for custom service was condemned, the opinion being advanced that of all places, the state farm, which is an institution designed to foster better farming and better stock breeding, should be the last place in the world to do such a thing.

Following the meeting the visitors were guests of George Herried and H. E. Weeghman at dinner at the Travelers' hotel and following the excellent meal served by Mine Host, John V. Peterson, the party went to the farm of Mr. Weeghman and Mr. Herried where some beautiful specimens of the Guernsey breed are being kept, there being seven head of pure breds in the herd. This farm is only in the embryo as yet, and great things are planned by the proud owners in the way of improvement not only of the stock but of the farm and buildings.

Those present at the meeting were: John Gustafson, Louis Samuelson, L. J. Weeks, George Herreid, H. E. Weeghman, Will Herreid, Nelson Morse, Deer River; A. M. Sisler, E. C. Watson, A. L. Sheldon, D. B. Jewell, A. H. Frick, A. L. LaFreniere, Grand Rapids; Wm. Welte, John Blixt, Oscar Pearson, Vic Knight, Bigfork; E. G. Pifher, C. O. Cleveland, Alfred Valtinson, Jessie Lake; Guy Kelley, Warba.

—ITASCA INDEPENDENT
Itasca County

Briarcombe Farm Sales

The Briarcombe Farm Company of Winona announce the sale of their old herd sire, Raymond of Trianon 20598, to L. V. Patterson of St. Charles and also two young sires, Bonnie But-

ter Boy of Briarcombe 56904 to Chris Ludwigsen of Minnesota City, and Buttercup's King of Briarcombe 62645 to Joseph Pozaine of Winona. Both these young sires were sired by Raymond of Trianon 20598 and are out of Advanced Register cows, and will remain with him in Winona County. We have purchased of McKerrow and Sons of Pewaukee, Wisconsin, McKerrow's Lassie's Laddie 59975 to head our herd of pure bred and high grade Guernseys. This young bull is sired by Ultra King of Edgemoor 42532 and won first prize as senior bull calf at the March Waukesha Dairy Show.—H. C. MILLAR, Mgr.
Winona County

New Hampshire

Twelve Calves Out of Fourteen are Heifers

Information has just come to this office that Fox Run Farm at Peterboro has an exceptional record for calves this year. About fourteen pure breds have been born at this farm this spring, sired by Warrior King 45105 and by Fashion of Fox Run 51444, a son of Langwater Fashion 23660. Of these, fourteen have been heifers.

—HILLSBOROUGH COUNTY.

New Jersey

Some of DeMott's Guernseys go to South Carolina

I sold to Messrs. S. D. M. Guess and Son of Denmark, South Carolina, four daughters of Meadowlea 26508; one of Langwater Uncle Sam 39158, that everyone knows is closely related to Langwater Stars and Stripes 21872. There were two daughters of May King's Best of Bedminster 41081 that took Grand Championship at Trenton last year and they were out of Imp. Daisy of Ida Cottage 36423 that has two Advanced Register records of nearly 600 pounds of butter fat; two were two English bred three year olds, and three two year olds, and two calves—one yearling bull by Langwater Uncle Sam 39158.

Mr. Guess has just started in with pure bred Guernseys. He has over 800 acres in his farm and quite an extensive farmer and anyone would think he should do exceedingly well in that country as his cattle can run on good pasture about nine months in a year and he has an excellent market for his milk and I look for him to do some extra good work with his stock.

LEE, MRS. M. B., LYNNHURST FARM, HILLSBORO, WIS. 1 day test.

Clara Belle of Oak Ridge 22856	A	269	Feb	344.9	5.40	18.62	6102.2	289.01
Evaline Glenwood of Lynnhurst 84088	G	65	Feb	672.4	4.15	27.90		
		96	Mar	582.3	4.30	25.04	2159.8	89.14
Gypsy Love of Edgemoor 50596	A	269	Feb	673.2	5.28	35.54		
		300	Mar	674.9	5.38	36.31	9012.3	451.33
Glenwood's Princess of Tomah 2d 33877	A	152	Feb	568.8	5.19	29.52		
		183	Mar	570.6	5.16	28.44	4185.1	217.09
Sylvan Princess 33400	A	274	Feb	103.5	5.12	5.30		
		305	Mar	919.9	5.12	47.10	7001.6	388.88

LEEDS, HENRY W., LOCUST GROVE FARM, WESTVILLE, N. J.

Adventuress of Haddon 36685	A	197	Mar	902.9	4.09	36.93	6830.6	291.94
Galaxy Rose of Riverton 45764	A	268	Mar	280.0	5.60	15.68	4863.6	259.81
Island's Busy Bee 2d's Daughter 72023	F	278	Feb	522.1	6.23	32.53		
		309	Mar	163.1	6.23	10.16	6008.3	336.90
Lady Gay of Riverton 57864	C	289	Dec	450.0	7.19	32.36		
		320	Jan	315.5	8.11	25.59		
				26.0	6.28	1.63		
		349	Feb	648.2	6.28	40.71		
		365	Mar	405.7	6.28	25.48	8741.4	511.51
May Rose of Riverton 42249	A	283	Mar	338.9	5.78	19.59	5852.8	285.06
Miss Gypson 56702	A	80	Mar	1121.3	4.53	50.79	2883.2	136.79

LEWIS, HARRY W., THE LEWIS FARMS, WINNECONNE, WIS.

Glenwood's Miss Jenny 40284	A	79	Mar	1224.1	4.52	55.33	3112.0	132.01
Kenilworth's Blossom of the Lewis Farm 76918	G	91	Mar	946.2	5.03	47.59	2876.2	129.33
Lady Jenny of Maple Grove 69770	D	72	Feb	857.4	3.83	32.84		
		103	Mar	896.9	4.13	37.04	3120.6	125.96
Lilian Glenwood's Etta 55366	A	122	Mar	1315.8	4.08	53.68	5483.8	210.87
Miss Jenny of Maple Grove 69771	D	91	Mar	704.1	5.58	39.29	2069.7	103.50

LONGLEY, H. N., OAK LAWN DAIRY FARM, DOUSMAN, WIS.

Acme Chene of Six Maples 79397	G	78	Feb	667.2	4.53	30.22		
		109	Mar	703.2	4.56	32.07	2689.9	121.79
Belle Jeweler 62829	C	78	Feb	1081.0	4.48	48.43		
		109	Mar	1043.0	4.48	46.73	4134.0	177.53
Masher's Dousman Beauty 2d 71765	E	56	Feb	1059.0	4.40	46.60		
		87	Mar	993.7	4.68	46.51	2999.3	134.95
Nancy Sequel 64070	C	116	Feb	899.8	4.59	41.30		
		147	Mar	873.5	4.73	41.32	4981.0	218.29

LORD, CHARLES E., "LAUDHOLM," WELLS, MAINE.

Laudholm Delight 81841	G	108	Mar	1221.2	4.63	56.54	4057.9	188.02

LOREE, L. F., BOWOOD FARM, WEST ORANGE, N. J.

Imp. King's Pride II. 53223	A	17	Mar	704.4	4.53	31.91		
Imp. Primrose III. of Les Houards 36357	A	112	Mar	1435.0	3.90	55.97	5410.7	187.37

LORING, ALBERT C., WOODEND FARM, MOUND, MINN.

Imp. Primrose II. des Beaucamps 49528	A	22	Mar	1141.6	4.70	53.66		
Rosie's May Rose 62161	B	16	Mar	487.5	5.30	25.84		

McCUTCHEN, E. B., OAKWOOD STOCK FARM, BISHOPVILLE, S. C.

Dairy Girl of Oakwood 56765	B	269	Feb	322.7	6.53	21.07		
		300	Mar	112.1	7.68	8.61	6070.1	327.62
Daisy of The Oak Wood 71982	F	201	Mar	479.5	5.48	26.28	3802.1	188.81
Sociable's Bell of Oakton 60966	C	222	Mar	461.0	5.89	27.15	5333.4	273.91

McKERROW, GEO. & SONS CO., PEWAUKEE, WIS. 1 day test.

Imp. Governor of Myrtle Place II.'s Desirete 73741	A	31	Mar	1197.1	4.90	58.66		
Governor's Surprise of McKerrow Farms 73310	G	357	Mar	433.4	7.42	32.16	6862.5	403.45
Imp, McKerrow's Governess Chene 52303	A	339	Mar	629.9	6.86	43.21	9787.3	557.15
McKerrow's Lady Mythop 68173	E	264	Mar	886.5	5.24	46.45	7728.8	369.36
Whimsome's Violet 77259	F	3	Feb	84.3	3.90	3.29		
		34	Mar	1018.5	3.90	39.72	1102.8	43.01

McLANE, CHARLES E., BROOKLANDVILLE, MD.

Cleo of Glenmore 72999	G	335	Mar	707.4	5.17	36.57	9533.6	469.57

McLANE, KATE M., BALTIMORE, MD.

Prue of Bohemia 47658	A	118	Feb	1239.6	5.59	69.29		
		149	Mar	1392.8	5.31	73.96	6490.1	367.20

McNAGNY, ROB. R., KILLARNEY FARMS, COLUMBIA CITY, IND.

Dewdrop's Cornata 57212	A	5	Feb	102.9	4.96	5.10		
		36	Mar	742.9	4.96	36.85	845.8	41.95
Molly O. of Killarney 79681	G	60	Mar	456.0	4.82	21.98	990.9	51.35
Verandess of Killarney Farms 64067	C	118	Mar	1154.4	4.61	53.22	5225.3	248.61

MACKAY, CLARENCE H., "HARBOR HILL," ROSLYN, N. Y.

Morning Glory of Harbor Hill 65953	C	10	Mar	390.8	5.04	19.70		
Imp. Kiluna's Welcome 54955	C	338	Mar	736.8	5.25	38.68	9978.5	529.78
Sanoma's Archer Girl 56637	B	310	Mar	802.6	5.70	45.75	11198.3	605.75
The First Dame of Harbor Hill 65946	A	365	Mar	587.7	5.53	32.50	13910.0	622.85
The Last Dame 95670	E	84	Feb	1403.1	5.41	75.91	4081.5	174.45

MACY, V. EVERIT, CHILMARK FARM, OSSINING, N. Y. 1 day test.

Chilmark's Itchen Beatrice 75040	G	166	Mar	775.8	4.86	37.70	4565.9	202.38
Chilmark's May Bloom 61687	C	31	Mar	1418.1	4.27	60.55		
Chilmark's Queen 75039	F	146	Feb	969.0	5.60	54.26		
		177	Mar	992.1	4.84	48.02	6000.2	302.21
Chilmark's Queen of May 42972	A	20	Mar	990.4	4.86	48.13		
Chilmark Rival Belle 58645	C	332	Mar	907.6	5.01	45.47	11441.2	539.94
King Itchen's Galore 83602	G	16	Mar	467.0	4.65	21.72		
May King's Lady of Broadridge 65601	E	163	Mar	1013.4	4.95	50.16	5614.7	260.62
Queen Itchen 52003	A	18	Mar	778.4	4.32	33.63		

MANROE, READE, FARVIEW FARM, RED CREEK, N. Y.

Donnington of Farview 40260	A	18	Feb	585.2	4.81	28.15		
		49	Mar	1114.8	4.81	53.62	1700.0	81.77
Donnington of Farview 2d 51597	A	152	Mar	1043.6	5.16	53.85	5527.5	278.80
Governor Shamrock's Dinah S. 66904	D	142	Mar	838.7	4.48	37.57	4151.9	183.72
Itchen's May Rose 52005	A	168	Mar	817.1	5.10	41.67	5068.7	245.63
May King's Sweetheart 52006	A	91	Mar	1045.6	4.73	49.46	3232.0	160.62
Shamrock and Alice S.'s Nora 66905	D	72	Mar	928.9	4.50	41.80	2082.4	97.49

MARTINY, L. P., CHIPPEWA STOCK FARM, CHIPPEWA FALLS, WIS.

Imp. Begonia of Sarnia 50756	A	152	Mar	891.9	5.45	48.61	5623.5	301.36
Belle of Forest Lodge 59503	C	241	Mar	830.9	5.34	44.37	7234.8	394.25
Dasher's Cherry of Chippewa 77502	F	132	Mar	811.1	5.14	41.69	3506.2	183.61
Imp. Jessie of St. Sampsons 39042	A	175	Mar	1008.8	4.28	43.18	6395.9	260.26
Moline's Butter Queen of Spring City 39063	A	132	Mar	1336.3	4.94	66.01	6156.4	303.45
Stranford's Queen of Chippewa 66608	E	239	Mar	819.4	5.19	42.53	7449.0	364.09
Stranford's Verena of Chippewa 59145	B	143	Mar	1280.4	5.30	67.86	6841.4	341.82

MASSACHUSETTS AGRICULTURAL COLLEGE, AMHERST, MASS.

Nantaska 4th 24886	A	345	Mar	644.7	5.93	38.23	11965.8	618.30

MEAKER, C. C., CO., INC., AUBURN, N. Y.

Independence of Maple Glen 37179	A	130	Mar	1101.8	4.63	51.01	5381.0	273.68

MERRIMAN, S. A., RIVERSIDE FARM, FORT ATKINSON, WIS.

Habro's Corinne 80107	G	117	Feb	837.1	4.27	35.74	3490.1	158.51
Joker's Corinne 52404	A	152	Feb	686.6	5.18	35.57	4183.2	238.04
Joker's Harriet of Riverside 68194	D	117	Feb	1015.5	4.64	47.12	4196.8	197.18
Marion's Buttercup 65165	D	99	Feb	959.1	4.51	43.26	3494.0	165.94
Phillippa of Riverside 66349	D	150	Feb	777.3	4.91	38.17	4470.2	216.86

MERRYMAN, McL. LOUIS, GERAR STOCK FARM, COCKEYSVILLE, MD.

Colgate of Gerar 2d 53664	B	358	Mar	458.5	6.83	31.32		
		365	Apr	103.9	6.83	7.10	7227.6	413.97
Gerar Etta 80033	G	62	Mar	954.4	4.94	47.15	1858.4	86.29
Gerar Juliana 71194	F	359	Mar	663.9	5.51	36.58		
		365	Apr	124.6	5.51	6.87	8687.2	461.19
Gerar Mary Jane 80030	G	207	Mar	550.1	5.43	29.87	3847.9	204.85
Gerar Rose 75987	F	30	Mar	789.9	5.44	42.97		
Glencoe's Miss of Maple Hill 42089	A	356	Mar	777.7	5.45	42.38		
		365	Apr	222.6	5.45	12.13	12850.9	626.18
Miss Loulie of Gerar 62295	D	255	Mar	737.6	4.51	33.27	7435.8	324.27
Molly of Gerar 52292	A	86	Mar	1357.4	4.27	57.96	3629.7	163.43
Rose of Gerar 53666	A	114	Mar	1141.5	4.41	50.34	4152.9	185.00
The Adventuress 46172	A	328	Mar	481.5	5.86	28.22	7686.5	387.30

MEYER, L. S., OAKWOOD FARM, SPRINGFIELD, MO.

Imp. Daisy II. of the Hure 34323	A	213	Mar	456.4	4.98	22.73	4296.2	198.35

MICHIGAN AGRICULTURAL COLLEGE, EAST LANSING, MICH.

Alnita 67145	D	5	Jan	187.2	4.42	8.27		
		34	Feb	1125.7	4.42	49.76	1312.9	58.03
Elm Row Princess 83584	G	9	Feb	225.9	4.57	10.32		

MINNESOTA, UNIVERSITY OF, MINNEAPOLIS, MINN.

Imp. Flora III. of the Belles 44111	A	171	Mar	1045.5	4.85	50.71	6076.9	301.22
Le Gele's Prairie Side Bell 76262	F	203	Mar	867.5	4.77	41.38	5764.3	267.06

MITCHELSON, ARIEL, TARIFFVILLE, CONN.

Imp. Alexandrina 18th 65689	A	2	Feb	64.9	4.39	2.85		
		33	Mar	1213.0	4.39	53.25	1277.9	56.10
Beauty Bloom of Ostrich Farm 40908	A	10	Feb	400.9	4.12	16.52		
		41	Mar	1210.9	4.12	49.89	1611.8	66.41
Imp. Daisy III. of La Moinerie 69279	A	82	Mar	1591.1	4.87	77.49	4207.1	190.98

MOODY, MARK H., WINNISQUAM FARMS, WATERBURY, VT. 1 day test.

Belle's Girl of Winnisquam 65531	C	63	Mar	1162.9	4.33	50.35	2243.9	99.54
Nannette's Daughter of Seven Elms Farm 65483	D	75	Mar	1055.1	4.96	52.33	2398.8	118.58

From the Guernsey World

They were to be shipped April 1 but on account of the strike they were held here for just one month. They sent a man to go down with the cattle and after staying about ten days returned without them but came on again and went with them.

—WILLIAM DEMOTT
Morris County New York

Southwestern Breeders to Hold Meeting and Sale

The Southwestern New York Guernsey Breeders' Association will hold its midsummer picnic and sale at the Hopson Estate Farm, one mile east of Westfield, New York, Saturday, June 26, 1920.

A splendid program is being prepared. Among the speakers will be F. B. Hills of THE AMERICAN GUERNSEY CATTLE CLUB.

In addition to the splendid Guernsey herd of the Hopson Estate, there will be on display a large number of choice Guernseys—typical specimens of the breed; a number of which will be sold at auction during the afternoon All animals to be sold have passed rigid inspection on tuberculin test and will be guaranteed breeders.

The Hopson Farm is easily reached by auto or rail. The Buffalo and Lake Erie electric cars stop at the farm, which is on the Buffalo and Cleveland main auto road.

A cordial invitation is extended to all Guernsey breeders and admirers to attend the meeting and sale.

—E. B HEWES. JR., Committee

Two Herds Pass Federal Test

On May 3 to 5 state and federal authorities tested the herds of Lewis A. Toan of Perry, and Taber & Mignin of Castile, New York. Not a single reactor or suspicious case was found in the eighty head examined.

—C. F. MIGNIN
Wyoming County

Greene County New York Guernsey Breeders Organize

With characteristic ideas of co-operation, shared in common to a great extent by all admirers of the fawn and white cow, the Guernsey enthusiasts of Greene County met and organized the Greene County Guernsey Breeders' Association.

Under the auspices of the Farm Bureau the meeting was called by Manager C. W. Gilbert at Walters Hotel, Cairo (one of the most centrally located villages in the county) and in spite of the blustery weather of a delayed spring a good number of Guernsey breeders from all sections of the county were present and an enthusiastic meeting resulted.

George M. White of Freehold, proprietor of the Gayhead Guernsey Farms, and the oldest breeder of Guernseys in the county, was elected president. Mr. White is one of the best known constructive breeders in the country, is quite partial to his Ultra May King line, and some of the finest specimens of this breeding are to be found in his herd.

For vice president, G. A. Allerton of Freehold, another adherent admirer of good Guernseys, was elected. He is establishing a small herd of good individuals on his farm, including one imported cow. Floyd C. Miller of the firm of Wm. H. Miller & Son, Athens, was elected secretary and treasurer of the association. They are developing a herd of May Rose and Glenwood Guernseys on their fruit farm at West Athens.

The directors of the association are Melvin E. Johnson, Jewett; E. B. Whitcomb, Round Top; A. D. Morse, Jewett; and Frank Bedell, Cosackie. All are experienced breeders and the association is fortunate in having them to direct its activities.

Dr. L. L. Parker, the favorably known veterinarian of Catskill, was present and gave a very interesting talk on sanitation in the dairy barn, contagious abortion, and the accredited plan for the eradication of tuberculosis. Dr. Parker, although a comparatively young man, has had a wide experience in some of the most noted Guernsey herds in the Hudson River Valley. He was elected an honorary member of the association.

The Guernsey breed is now fairly well established throughout the county, although, strictly speaking, Greene County is not a dairy section, the interest in this particular phase of agriculture has advanced rapidly the past few years. The eastern portion bordering along the Hudson River is more of a fruit, hay, and grain growing section, but due to a fairly favorable outlet for milk in Albany dairying is now becoming a greater source of profit to the farms, especially to those lying along the West Shore railroad. In the western and more mountainous section of the county, with its rugged grazing lands and cold spring

Winnisquam Iona 72451	E	29	Mar	1012.7	4.29	43.44		
Winnisquam Lady Jewel 79640	G	1	Feb	15.1	4.35	.66		
		32	Mar	688.1	4.35	29.93	703.2	30.59
Winnisquam Valdessa 74334	E	9	Feb	232.0	4.07	9.44		
		40	Mar	914.8	4.07	37.23	1146.8	46.67
MOORE, PAUL, HOLLOW HILL FARM, CONVENT, N. J.								
Clara's Bess 48334	A	262	Feb	890.7	6.13	54.60	9471.9	517.92
Imp. Convent's Miss Columbine 74803	F	85	Feb	562.6	4.43	24.92	1819.4	76.69
Imp. Convent's Trequean Poppy 74252	G	329	Feb	666.9	4.49	29.94		
		360	Mar	761.7	4.49	34.20		
		365	Apr	119.5	4.49	5.37	9381.1	403.29
Imp. Duvallerie II. of Les Houards 53649	A	117	Feb	1186.6	4.90	58.14	4774.1	246.94
MOSELEY, F. S., "MAUDESLEIGH," NEWBURYPORT, MASS.								
Lobelia May Rose of Maudesleigh 2d 78098	G	305	Mar	477.4	5.86	27.98	5006.1	255.85
MOSS, W. O., CLELAND FARM, CHAGRIN FALLS, OHIO.								
Souvenir's Leonora of Keewaydin 2d 73348	F	122	Mar	744.2	5.50	40.93	3211.5	172.54
MOUNTAIN BROS., "IOWANOLA," DES MOINES, IOWA.								
Cherub's Lilly of Iowanola 76580	G	68	Mar	923.6	4.38	40.45	2033.2	93.57
Lady May of Iowanola 74058	G	223	Mar	770.0	5.01	38.58	5708.9	262.33
Lydia May of Iowanola 76579	F	29	Mar	780.2	6.29	49.07		
Martha W. of Alfalfa Farms 45143	A	71	Mar	1391.1	5.03	69.97	3283.2	173.14
Polly May of Iowanola 76581	G	147	Mar	793.3	4.25	33.72	3926.5	180.40
Queen Luella of Iowanola 76575	G	168	Mar	645.4	4.72	30.46	3894.7	187.69
Simplicity's Glenwood of Iowanola 76576	G	140	Mar	876.5	4.76	41.72	4042.4	195.78
MURPHY, JAMES H., DELAVAN, WIS.								
Mary Ladd 46306	A	121	Feb	1073.8	5.12	54.98		
		152	Mar	1089.3	5.00	54.47	5771.5	279.88
NEW CASTLE COUNTY WORKHOUSE, MARSHALLTON, DEL.								
Anne May Rose 48791	A	139	Mar	368.3	5.75	21.18	2441.7	130.33
Imp. Donnington Daisy 8th 75501	D	103	Mar	1031.4	3.87	39.92	3779.5	155.20
Morven's Miss Gentle 2d 52240	A	274	Feb	701.3	4.44	31.14		
		305	Mar	674.7	4.77	32.18	8142.8	343.79
Imp. Polly of Meadow View 78834	D	365	Mar	360.3	6.28	22.63	6918.0	396.36
Imp. Unity of Passee Villa 78853	E	238	Mar	866.7	4.56	39.52	6864.0	302.38
NEW HAMPSHIRE COLLEGE, DURHAM, N. H.								
Golden Lad's Goldfinch 63808	D	180	Mar	1085.6	4.76	51.67	6364.9	294.45
Goldfinch of the Glen 29560	A	165	Mar	1224.3	4.10	50.20	7040.4	280.91
OREGON EXPERIMENT STATION, ASTORIA, OREGON.								
Imp. Little Nell of Foothills Farm 79314	C	169	Mar	765.2	4.20	32.14	4578.9	188.88
Imp. Mallett's Sunbeam IV. 61481	A	146	Mar	1032.0	4.01	41.38	5517.4	217.90
OREGON AGRICULTURAL COLLEGE, CORVALLIS, OREGON.								
Imp. Pansy III. of Havilland 60645	A	303	Mar	653.0	6.26	40.88	9386.7	526.89
OTIS, F. D., BARRON, WIS.								
Arba's Beauty 36315	A	272	Mar	620.9	5.23	32.47	6487.8	335.27
Glenwood's Pearl of Taylor 73603	G	365	Mar	51.7	6.28	3.25	6869.0	366.27
Peaches's Ideal 72868	G	365	Mar	198.1	5.90	11.69	6597.2	320.88
Imp. Rougette V. of La Petite Cache 85186	G	124	Mar	523.2	4.22	22.08	2341.2	113.63
Wild Rose Magnolia's Blossom 72938	G	365	Mar	87.3	4.60	4.02	5485.0	307.09
OUTHOUSE, E. J., CANANDAIGUA, N. Y.								
Miss Gillette of Edgewater 66924	E	336	Mar	70.6	6.11	4.31		
				412.4	5.62	23.18	8663.8	428.55
PALMER, R. J., AVONDALE STOCK FARM, DETROIT, MICH.								
Princess Sophia 52451	A	279	Feb	381.6	5.24	20.00	7951.9	363.87
Serena of Pittsfield 40336	A	295	Feb	530.6	5.46	28.97	8701.2	437.87
Wrinkle's Daisy of Avondale 72213	G	326	Feb	244.5	6.30	15.40	4992.6	273.21
PENNSYLVANIA STATE COLLEGE, STATE COLLEGE, PA.								
Delza 3d 62286	C	151	Feb	791.9	5.19	41.10		
		182	Mar	840.0	5.02	42.17	5456.7	277.54
Glow of Cloverdell 81160	G	144	Mar	767.0	4.74	36.36	3939.5	174.91
PERRY, LESLIE G., "LAVALAND RANCH", WENDELL, IDAHO.								
Alice Hazel of Mountain View 79771	F	100	Mar	980.3	5.02	49.21	3196.3	158.95
Betty of Mountain View 68508	D	178	Mar	916.5	5.03	46.10	5553.9	268.91
Edna of Mountain View 70827	F	144	Mar	880.8	5.96	52.50	4545.3	254.93
Marjorie of Mountain View 88125	F	96	Feb	965.9	5.74	55.44		
		127	Mar	991.0	5.62	55.69	4622.3	242.65
Sara of Mountain View 57013	B	179	Mar	1012.1	5.18	52.43	7046.3	320.30
Wilma of Mountain View 68068	E	127	Mar	800.6	6.44	51.56	3918.1	221.18

PIERCE, A. J., EDGERTON FARM, BENNINGTON, N. H.

Imp. Blanch Heba of Les Pelleys de Bas 69268	A	311	Mar	562.8	6.20	34.89	7881.2	447.40
Imp. Dollar Princess of Les Martins 69275	B	347	Mar	320.0	5.36	17.15	6482.4	325.97
Imp. Governess of Pleinmont 69292	B	58	Mar	1017.8	5.46	55.57	1935.0	102.16
Lady Gree of Edgerton 76063	E	87	Mar	672.3	4.74	31.87	1997.0	96.41
Imp. Osceola Iris 70171	F	136	Mar	693.5	4.59	31.83	3347.8	175.95
Robinetta's Pride of Edgerton 75864	F	60	Mar	786.2	4.58	36.01	1575.6	74.22
Violet's Rose of Edgerton 75863	F	87	Mar	729.3	5.60	40.84	2077.4	115.77

PLANT, MORTON F., EST., BRANFORD FARMS, GROTON, CONN.

Branford Foremost Dairymaid 79595	G	140	Mar	996.4	5.64	56.20	4327.1	227.89
Branford's Muse Girl 63075	C	78	Mar	1611.4	4.90	78.96	3953.1	186.61
Cocalico 34191	A	183	Mar	725.1	5.30	38.43	5230.4	271.74
Tarantula 34193	A	280	Mar	473.2	4.14	19.59	6942.0	288.34

POTTER, ARTHUR D., GREENFIELD, MASS.

Lassie du Pont of Scott Farm 68302	C	275	Mar	803.8	5.38	43.24	8160.3	376.30
Stranford's Tessie of Pinehurst 29724	A	275	Mar	921.6	5.30	48.84	9752.8	460.69

POWERS, BROS., LYNDEN HILL FARM, OWEN, WIS. 1 day test.

Daisy Gretchen's Delight 60396	D	333	Mar	367.6	7.29	26.80	7029.8	412.60
Gretchen Yeksa 35963	A	365	Mar	438.0	6.56	28.73	7932.3	437.91
Kathleen of Rib Hill 35964	A	333	Mar	37.7	5.55	2.09	6674.4	309.08
Pansy Kathleen 48259	A	365	Mar	223.5	6.74	15.06	7318.5	372.82

PURDUE UNIVERSITY, LA FAYETTE, IND.

Imp. Betty's Prize 94246	G	204	Mar	571.9	4.59	26.25	3331.3	181.01
Imp. Jeanette of Signeurie 94269	F	244	Mar	555.3	5.49	40.49	4931.1	236.97
Imp. Lady Peer's Darling 94275	F	192	Mar	652.7	4.24	27.67	3886.7	167.22
Imp. Rosetta III. of Annevilles 94231	E	244	Mar	644.3	4.80	30.93	5277.3	254.70

RAMSEY, JOHN P., WOODBINE FARM, CHARLOTTE, VT. 1 day test.

Carlota of Woodbine 80586	C	16	Feb	582.2	4.48	26.08		
		47	Mar	1090.3	5.21	56.80	1672.5	82.88
Chiquita of Woodbine 80585	C	99	Mar	1081.2	4.38	47.36	4015.1	174.53
My Girl of Woodbine 79978	C	316	Feb	536.2	4.81	25.79		
		347	Mar	581.3	5.10	29.65	8293.9	343.90
Woodbine's Beattie 92285	G	361	Mar	433.0	5.65	24.46	7184.7	303.97
Woodbine's Gilda 95020	F	91	Mar	887.1	4.62	40.98	2771.6	119.69
Woodbine's Milkmaid 78234	F	110	Mar	1013.1	4.59	46.50	3864.8	169.45
Zeta Beta Woodbine 87823	D	151	Mar	1272.9	4.41	56.13	6084.0	254.67

RANSOM & DEVILBISS, RANSOM FARM, HOMEWOOD, KANS.

Cassie of Elmwood 35947	A	8	Dec	286.8	5.60	16.06		
		39	Jan	1087.8	5.60	60.92		
		68	Feb	913.9	4.45	40.67	2288.5	117.65
Imp. England's Olivette 65707	D	365	Mar	256.5	5.50	14.11	7442.1	341.04
Justine of Middlebrook 81469	G	16	Mar	430.6	4.62	19.89		
Rosy Rue's Frances 76961	F	217	Mar	541.7	5.36	29.04	4302.8	206.67
Mollie's Hope 55502	C	365	Mar	72.0	5.96	4.29	6502.6	323.95

RIDGE, HENRY, RIDGELAWN FARM, WHITEWATER, WIS.

Celena of Pecks 27678	A	101	Mar	1114.6	4.58	51.05	3795.7	172.07
Gladys of Pecks 32180	A	101	Mar	1284.4	5.07	65.12	4441.3	222.02
Young Lady of Hillside 64309	C	120	Mar	1335.6	4.68	62.51	5375.2	243.06

RICE, J. W., SHADYSIDE GUERNSEY FARM, HARMONSBURG, PA. 1 day test.

Alicia of Fairfield 55654	A	91	Mar	1028.4	4.47	45.97	3106.5	143.59
Elizabeth of Sunnyside 51010	A	87	Mar	1003.2	4.65	46.65	3168.3	139.02
Fanny's Pride of Wayne 51451	A	169	Mar	752.6	4.66	35.07	4393.3	183.57
Janette of Brookside 3d 64116	D	209	Mar	360.9	6.17	22.27	3494.5	191.52
Ruth of Shaker Hill Farm 54794	A	53	Mar	1194.8	4.53	54.12	2073.5	91.28

RISTOW, C. S., SHADY LANE STOCK AND DAIRY FARM, BLACK RIVER FALLS, WIS.

Annie of the Rue Cohu 42454	A	321	Feb	713.9	5.75	41.05	10904.4	546.34
Morn's Princess of Shady Lane 67495	E	220	Feb	650.0	5.28	34.32	6401.6	295.10

ROBERTS, T. W. & I. W., PENCOYD FARM, BALA, PA.

Clover of Pencoyd 3d 48274	A	100	Mar	1525.4	5.16	78.71	5077.6	244.55
Fannie of Pencoyd 62131	D	183	Mar	976.0	5.81	56.71	6879.2	352.77
Miriam of Walnut Grove 2d 79980	G	122	Mar	945.1	5.04	47.63	4463.4	196.05
Peggy of Pencoyd 79500	G	77	Feb	922.8	5.04	46.51		
		108	Mar	939.8	5.52	51.88	3255.3	165.10

ROOT, CHARLES A., UXBRIDGE, MASS.

Glory of Glenburnie 58801	C	336	Mar	494.8	6.09	30.13	6851.0	376.07

ROOT, S. N., WOODSIDE FARM, LANDISVILLE, PA.

Imp. Cyrene of Mara Alva 74119	C	22	Mar	789.7	5.04	39.80		
Glen Gable Galore 2d 63900	C	51	Mar	1061.9	4.22	44.81	1777.7	76.16
Imp. Marinette of Mara Alva 74126	E	365	Mar	27.0	5.51	1.49		
				506.7	5.86	29.69	8616.4	441.45
Imp. Nicolle's Lily of Mara Alva 74140	D	14	Mar	646.7	4.28	27.68		
Imp. Quintine of Mara Alva 74109	C	22	Mar	719.0	4.36	31.35		

From the Guernsey World

waters fresh from the Catskills, dairying is more generalized. Numerous creameries are scattered throughout this district. Also the Catskills being a popular summer place, the demand for good milk is great at the many boarding houses scattered throughout the mountains. Many of the other Guernsey breeders make butter on their farms and some of these herds supply a very discriminating trade with their superior product.

With the many excellent herds of Guernseys already established and numerous others in progress, combining some of the most popular blood lines and now being backed by the organized activities of an association, it is a foregoing conclusion that the fawn and white dairy cow within a very short time will reign supreme throughout the county. The members are carefully breeding, testing and feeding, and soon they will gain speed. Then, look out for Greene County Guernseys.

—Floyd C. Miller
Secretary-treasurer

Notes From Dellwood Farm

We have recently sold three bulls: one to the Walker Gordon Laboratories Inc., Masher's Elsie's May King 30630; one to Pawling Manor Farm, Staatsburg, Masher's Butter King of Dellwood 56612 a son of Masher's Elsie's May King 30630 out of Rival's Buttercup of Dellwood 46835, a former leader in the BB class and holding three Advanced Register records; to S. E. Hostetter, Denbigh, Virginia, Golden Regent of Dellwood 57156 by Noble Regent of Allenwood 44384 and out of Enchantress of Dellwood 56697, a leader in the DD class.

At the last meeting of the New York State Guernsey Breeders' Association, Dellwood Farm received four very handsome cups: Masher's Elsie's May King 30630 as grand champion sire for New York State, 1919; Enchantress of Dellwood 56697 as first prize in the DD class; Rival's Princess of Dellwood 62373 as first prize in the FF class; Masher's Countess of Dellwood 72081 as first prize in the G class.

These cows were all bred on Dellwood Farm.

Enchantress of Dellwood 56697 is an interesting example of inbreeding,

her sire and dam being full brother and sister. The double grandsire and granddam are Langwater Rival 14194 and Water Witch of the Glen 23621. Masher's Countess of Dellwood 72081 we consider the best cow we have ever bred. She made without forcing a record of 10245 pounds of milk and 577 pounds of butter fat at two years and one month of age—five and one-half months in calf—and on her second calving she milked over 52 pounds in a day. She is by Masher's Elsie's May King 30630, out of Rival's Queen of Dellwood 53193 that is a daughter of Langwater Rival 14194, out of Water Witch of the Glen 23621.

—JOHN HENRY HAMMOMD
Westchester County

Highland Farm to Have May Roses

Mr. George S. Mawhinney, proprietor of Highland Farms, Chatham, is purchasing a select herd of Guernseys of the May Rose breeding. He has many daughters of Langwater Peerless 19227.

William S. Dunn of New York City has been commissioned to make the selection.

—COLUMBIA COUNTY

Ohio

Changes Farm Name

O. A. Bartlett of Thompson has taken his son, Allen O. Bartlett, into partnership and has changed the name of their farm from Old Homestead Farm to Allora Farms. The reason for changing the farm name is, there are so many "Homestead Farms" that the name was confusing and lacked distinction. The Guernsey business is running strong in Ohio.

—GEAUGA COUNTY

A New Guernsey Breeder

J. G. Wolff of Milford Center, writes, that he now has four registered cows, Ruby's Gretchen 81366, Genevieve's Gertrude 75066, Polly Perkins of Lu-Alyn 81645, and Nell of Lu-Alyn 81646. His herd sire is General Jack 35073. He also has two heifers, Gertrude's Dorothy 97418 and Bertha Ruby's Rose 101553. Besides these he has four grade Guernsey cows and two grade heifer calves.

—UNION COUNTY

Pennsylvania

An Experience in Marketing Guernsey Milk

We have been selling our milk since January put up in single service con-

ROSENGARTEN, H. E., BROOKSIDE FARM, MALVERN, PA.								
Kitty of Malvern 57364	D	365	Jan	1031.4	3.95	40.74	6508.2	311.49
ROTHLESBERGER, LOUIS, NOVELTY, OHIO. 1 day test.								
Governess of Walnut Glens 60512	B	31	Mar	691.8	4.68	32.38		
RUEPING, F. J., CORIUM FARM, FOND DU LAC, WIS.								
Beauty's Dew-drop 96318	G	127	Mar	810.7	4.61	37.37	3468.6	154.84
Brownie of Linwood 60747	B	122	Mar	1443.7	4.44	64.10	6216.7	273.67
College Girl's Pearl 96315	G	127	Mar	931.7	4.68	43.60	3947.3	171.03
Eleanor of Sarnia 53033	A	27	Feb	799.5	4.98	39.82		
		58	Mar	870.9	4.81	41.89	1670.4	81.71
Erma's Dolla 76864	E	31	Mar	1150.8	5.09	58.58		
Flosette of Grayside 73407	F	72	Mar	936.2	5.20	48.68	2256.4	110.86
Golden Rod's Abilene 80880	G	173	Mar	967.3	4.24	41.01	5999.2	254.09
Governess Louise 62170	C	75	Mar	1267.6	4.78	60.59	3418.8	167.91
Laura of Birchwood 54190	A	28	Mar	1314.8	4.39	57.72		
Miriam Buttercup of Beirnetown 100140	E	42	Mar	770.0	5.90	45.43	1027.5	59.95
Imp. McKerrow's Rosette Governess 74707	D	31	Mar	1135.3	5.23	59.38		
Imp. Princess of the Hall 51798	A	55	Mar	1586.6	4.00	63.46	2871.5	120.77
Tops of Gold's Lizette 82816	G	155	Mar	721.9	6.12	44.17	3881.1	210.94
RUNDELL, HOMER F., "LINWOOD", LIVINGSTON, WIS.								
Imp. Arona of Linwood 51552	A	19	Feb	605.2	3.93	23.78		
Claudia of Linwood 72532	F	112	Feb	1225.3	3.64	44.60		
		143	Mar	1157.2	4.75	54.97	5996.4	210.20
Cordelia of Linwood 72530	E	117	Feb	1159.1	4.37	50.65	4926.4	212.07
Cynthia of Linwood 73960	F	116	Feb	1149.5	4.57	52.53		
		147	Mar	1137.6	4.99	56.77	6235.6	274.95
Ideal of Alfalfa Farms 40750	A	312	Jan	798.1	6.21	49.56		
		341	Feb	568.4	5.52	31.38		
		365	Mar	253.0	5.52	13.97	12907.8	690.28
Polly of Linwood 47863	A	4	Feb	85.2	4.45	3.79		
		35	Mar	929.7	4.45	41.37	1014.9	45.16
Pretty Lady of Linwood 57153	D	353	Feb	583.1	6.69	39.01	8954.5	518.82
SAGE, HENRY M., "FERNBROOK", ALBANY, N. Y.								
Imp. Blanchflower XX. 47923	A	336	Mar	1060.1	5.70	60.43	15344.4	784.42
SAYLOR, WM. H., SAN FRANCISCO, CALIF. 1 day test.								
Imp. Belle Petite du Braye III. 60625	A	235	Mar	763.3	4.78	36.49	7603.1	329.35
Saylor's Justinee's Sequel's Anita 47795	A	297	Mar	311.0	5.34	16.61	6191.0	295.76
SCHICK, HENRY, "GOLDEN ACRES," BUHL, IDAHO.								
Imp. Bursa of Sarnia 44444	A	91	Mar	1209.1	4.79	57.92	3970.8	180.76
Butterwitch of Sarnia 44446	A	148	Mar	949.6	5.01	47.57	5171.0	249.72
Golden Hero's Queenie Lass 38557	A	132	Mar	1249.7	5.63	70.36	5441.0	286.99
SCHIFF, MORTIMER L., NORTHWOOD FARM, OYSTER BAY, N. Y.								
Missy's May Rose of the Glen 47413	A	365	Feb	453.1	6.19	28.05	10311.4	539.63
Imp. Rose II. of the Echelle 25572	A	320	Feb	588.5	5.01	29.48		
		351	Mar	693.3	4.85	33.63	11319.0	494.85
SCHWALEN, O. R., CITY VIEW FARM, ROBERTS, WIS. 1 day test.								
Imp. Beauty of Bel Air 59636	A	305	Feb	185.3	6.24	11.56		
				175.2	4.86	8.51		
		336	Mar	800.4	5.53	44.26	8365.6	417.84
Benton Harbor's Violet 38377	A	335	Feb	266.1	5.99	15.94		
		365	Mar	201.2	6.77	13.62	10007.2	560.59
Cherry's Ada of City View 102815	G	17	Jan	382.2	4.87	18.61		
		46	Feb	804.8	4.87	39.19		
		77	Mar	825.5	5.07	41.85	2012.5	99.65
Dairy Maid of City View 61806	B	69	Feb	1035.2	5.09	52.69		
		100	Mar	985.4	5.33	52.52	3572.8	195.55
Dairy Maid of City View 2d 100930	G	75	Feb	802.8	5.82	46.72		
		106	Mar	766.0	5.95	45.58	2897.6	161.13
Duchess of Grenwode 39287	A	24	Feb	835.5	4.75	39.69		
		55	Mar	1132.1	4.95	56.04	1967.6	95.73
Flora's Cream Cup of City View 99113	G	173	Feb	752.4	5.66	42.59		
		204	Mar	787.4	5.96	46.93	5889.5	317.23
Imp. Forfaiture's Daisy of City View 59641	A	7	Feb	268.9	4.26	11.46		
		38	Mar	1349.8	3.74	50.48	1618.7	61.94
Golden May Rose of City View 52630	A	10	Jan	328.5	5.05	16.59		
		39	Feb	1077.7	5.05	54.42		
		70	Mar	1091.2	4.96	54.12	2497.4	125.13
Imp. Pansy of City View 59638	A	339	Feb	517.2	6.30	32.58		
		365	Mar	461.1	6.53	30.11	10396.6	574.78
Sunbeam of Grenwode 43237	A	365	Feb	59.5	7.02	4.18	10407.3	615.07
SEAMAN, JAMES H., SUBURBAN FARM, GLENS FALLS, N. Y. 1 day test.								
Christine of Castile 61455	C	109	Mar	677.0	5.64	38.18	2399.5	143.06
Estella Cooper of Suburban Farm 69131	E	102	Mar	1168.4	4.88	57.02	3539.9	171.17

Langwater Farms

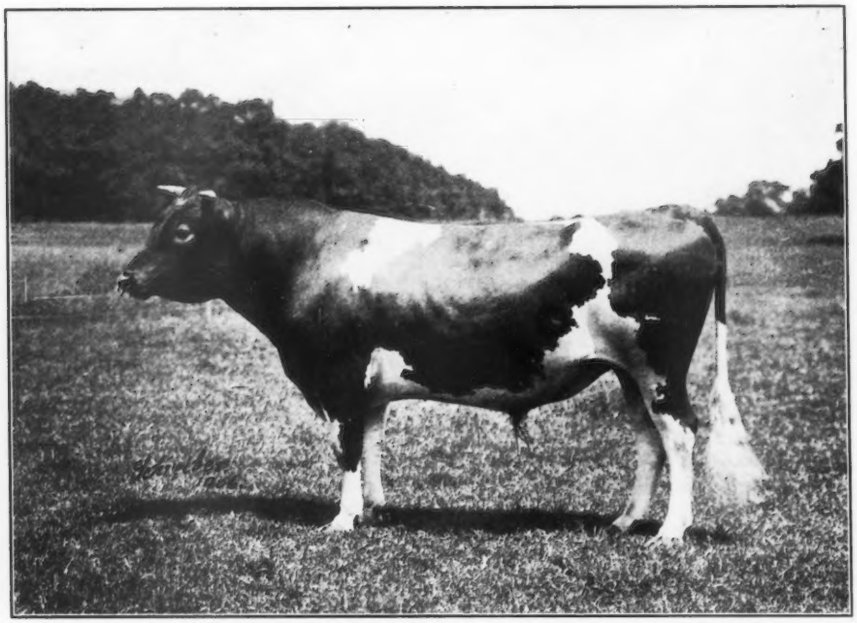

IMP.
KING OF THE MAY

There will be a sale of forty to fifty head of Guernseys held at the farm, September 21st, 1920. At this sale an opportunity will be given to purchase the best that Langwater Farms has produced. Every animal in the sale will be a good individual; either Langwater bred or, if old enough, in calf to a Langwater bull.

Among the animals offered will be the choice between LANGWATER HEROINE 49483, a class leader in D, with a record of 16221.1 lbs. milk, 805.64 lbs. fat.
SIRE—Imp. King of the May 9001. DAM—Langwater Hayes Rosie 24200, with a record of 13410.2 lbs. milk, and 645.5 lbs. fat in class A.—Her dam, the great Imp. Hayes Rosie 15476, with a record of 14633.08 lbs. milk, 714.31 lbs. fat in class A—and her daughter, LANGWATER HELPMATE 77759, (Sire—Langwater Warrior 26509,) pronounced by many competent judges to be the best females in the Langwater herd.

In addition to these, the choice of LANGWATER CLEOPATRA, 47043, class leader in B, with a record of 15364.7 lbs. milk, 792.51 lbs. fat. Sire—Imp. King of the May, Dam—Imp. Capelles Rose 31598, (dam also of Langwater Rosamond, 1st prize, National Dairy Show, 1912, and of Imp. Dairy Maid of the Friquet 35396, with a record of 13756.10 lbs. milk, 695 15 lbs. fat in class B,) and her daughter, LANGWATER QUEEN OF THE EAST 70304, sired by Langwater Warrior, with a record of 13221.5 lbs. milk, and 646.82 lbs. fat in class G, and dam of Langwater Africander 57121, sold at the Combination Sale, Chicago, on May 13th, for $8600.

WM. GRANT

LANGWATER FARMS

Guernsey Sale

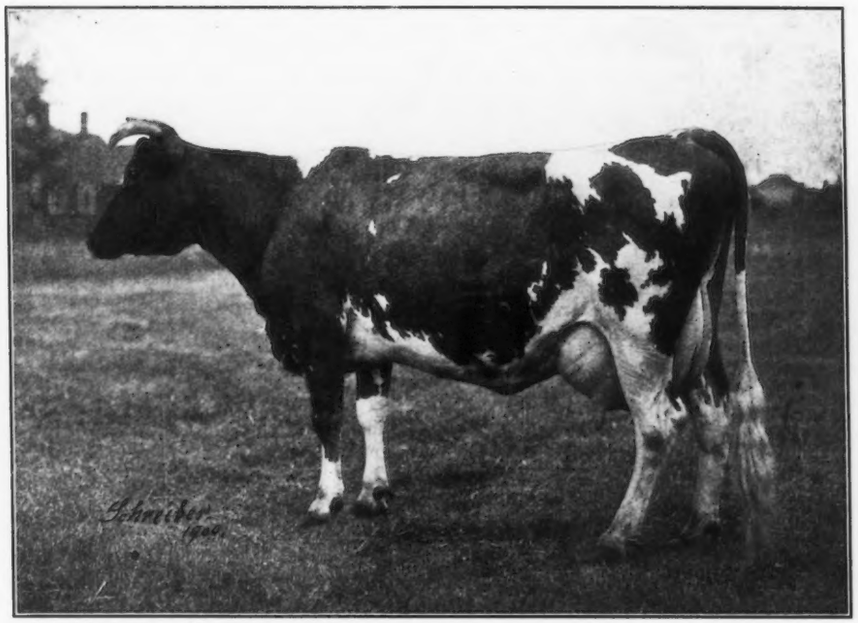

ITCHEN
DAISY III.

In these two offerings is given an opportunity to purchase the only two daughters of Imp. King of the May in the Langwater herd—both young cows (six and seven years old,) and both class leaders and reserved at the 1916 Langwater Sale as his best two living daughters. Also there is given an opportunity to purchase the best two daughters of his greatest son, Langwater Warrior. Both of these Warrior-two-year-olds are double-granddaughters of Imp. King of the May, and represent the best in Langwater breeding. In addition to these, other Warrior-daughters will be offered of Langwater breeding on both sides of the pedigree.

No animal over seven years old will be offered. Prospective buyers are invited to inspect the sale offering at Langwater Farms, North Easton, Massachusetts, any time before September 21st.

SUPERINTENDENT

NORTH EASTON, MASS.

Phebe D. of Maplelawn 24205	A	122	Mar	836.4	5.33	44.58	2997.5	173.33
Reservation Aida 64293	B	15	Feb	545.9	4.99	27.24		
		46	Mar	1366.2	4.99	68.17	1912.1	95.41
Reservation Daybreak 73094	E	109	Mar	954.8	4.99	47.64	3312.7	179.80
SHERWOOD, G. E., KIMBALL, MINN. 1 day test.								
Lady Sylvia of Lakeview 76171	G	266	Mar	483.9	5.52	26.71	4623.0	200.12
SHOEMAKER, S. M., BURNSIDE FARM, ECCLESTON, MD.								
Fond Memories of Anna Dean Farm 56648	A	15	Feb	605.9	4.12	24.96		
		46	Mar	1250.2	4.20	52.51	1856.1	77.47
Imp. La Belle Valentine 81313	F	22	Mar	845.8	4.21	35.61		
Ma Chere Topsy 55854	A	93	Mar	1326.4	4.57	60.62	4191.8	172.82
May King's September Midday 48875	A	352	Mar	932.5	5.87	54.74	12909.9	653.87
Pencader's Madge 76587	F	84	Mar	748.6	5.10	38.18	1986.8	94.11
Pencader's Nora 76585	F	15	Mar	389.7	6.10	23.77		
Pencader's Polly 76586	F	91	Mar	901.2	5.12	46.14	2784.7	132.05
Red Clover O. D. 43697	A	95	Mar	1182.7	5.54	65.52	3949.8	201.04
Reigning Queen of Anna Dean Farm 56647	A	31	Mar	1266.7	4.48	56.75		
Ultra Gracieuse 72474	E	84	Mar	836.3	5.12	42.82	2288.8	104.72
Xmas Dolly 50819	A	29	Mar	1289.5	4.95	63.83		
SIMPSON, W. L., ROSEMONT FARM, PURCELLVILLE, VA.								
Rose King's Jess of Hilltop 65256	C	256	Mar	708.4	4.39	31.10	7858.3	333.52
Imp. Tourterelle XI. 21036	A	142	Mar	580.8	6.03	35.02	3285.4	173.71
SMITH, A. MACRAE, FIRCREST FARM, BELLINGHAM, WASH.								
Ferncliff's Princess May 73319	E	244	Mar	683.5	5.64	38.55	6786.0	352.05
SMITH, LOUIS E. P., LINDA VISTA FARM, HOLLISTON, MASS.								
Donna May Imogene of Linda Vista 52692	B	365	Mar	431.1	6.35	27.37	11411.6	566.62
Imp. Maid of Tranquil Dale 3d 48509	A	365	Mar	222.4	5.75	12.79	11292.3	581.56
Muriel of Linda Vista 61383	E	365	Mar	314.3	5.57	17.51	9484.3	462.16
Pearl of Linda Vista 75063	G	314	Mar	676.5	4.75	32.13	7407.7	333.05
SMITH, WILLIAM T., MEADOWBROOK FARM, LINCOLN, VA.								
Fannie Hayes of Loudoun 74312	F	167	Mar	735.7	5.58	41.05	4636.1	243.07
First Maid of Sunny Side 39307	A	275	Mar	657.2	5.40	35.49	7410.2	355.17
Hero's Philipena of Hawthorn 77723	G	259	Mar	601.4	4.57	27.48	6176.9	279.47
Quietude of Koshkonong Place 76739	F	81	Mar	738.9	4.54	33.55	2085.5	94.86
SOUTHERN STATES LAND & TIMBER CO., LOXAHATCHEE FARM, WEST PALM BEACH, FLA. 1 day test.								
Glenwood of Fairfax 48994	A	122	Mar	1148.8	5.06	58.13	4621.3	228.03
Glenwood's Pride of Rock Farm 45761	A	109	Feb	1065.8	4.53	48.28		
		140	Mar	1087.1	4.96	53.92	4835.0	221.05
Incombustible's Dairy Maid 87709	G	75	Mar	1060.8	4.64	49.22	2499.1	108.36
Jose de Lorraine 55871	B	336	Mar	868.6	7.01	60.89	11326.3	660.80
Sequel's Triumph de Lorraine 64432	D	122	Mar	1086.0	4.55	49.41	4217.3	190.86
Willowmere Hazel 78674	G	305	Mar	455.2	5.32	24.22	7271.7	346.86
STATE NORMAL SCHOOL, PLATTEVILLE, WIS.								
Adelheid 38690	A	52	Mar	1222.3	3.85	47.06	2093.6	90.02
STEFFENS, WM. H., PARKWOOD FARM, SYLVANIA, OHIO.								
Nona of Lakeview 43387	A	304	Mar	655.1	4.66	30.53	6970.6	317.01
Woodvale Polly 52322	A	91	Mar	775.3	5.02	38.92	2315.2	118.10
STEINER, IVAN, STEINHART FARM, WOOSTER, OHIO. 1 day test.								
Steinhurst Belle 64779	C	49	Mar	1133.5	5.10	57.81	1752.4	86.84
Steinhurst Cora 81892	G	82	Mar	853.5	4.35	37.13	2305.9	95.78
Steinhurst Elsie 81890	G	98	Mar	679.6	5.27	35.81	2230.1	116.81
STEVENS, L. B., SHORELAND FARM, HARTLAND, WIS.								
Guinan's Beauty 48828	A	365	Mar	349.6	5.96	20.84	12942.9	638.65
Princess Myrtle 38169	A	155	Mar	778.3	5.40	42.03	4875.1	261.62
Shoreland Daisy 56247	A	98	Mar	1130.8	5.40	61.06	3793.5	193.70
Shoreland Lily 73922	G	365	Mar	40.4	4.70	1.90	9281.5	397.59
STONE, GEORGE C., CARIBOU FARMS, SAGINAW, MINN.								
Caribou Bess 82457	G	113	Mar	774.8	4.79	37.11	3049.4	136.19
Caribou Calypsa 87283	G	95	Mar	918.8	4.99	45.85	2926.7	143.25
Caribou Charmante 75524	G	218	Mar	686.5	5.12	35.15	5539.5	272.96
Caribou Clara 84288	F	131	Mar	706.8	4.75	33.57	3395.9	155.18
Caribou Mabel 88582	G	22	Mar	559.5	4.28	23.95		
Caribou Mazeppa 87279	G	365	Mar	402.1	4.58	18.42	10081.5	438.55
Caribou Merisan 66000	D	317	Mar	787.2	5.64	44.40	8363.1	471.06
Fillmore's May Rose 43455	A	365	Jan	139.0	5.90	8.20	11954.5	574.93
Pearl of Green Lodge 60199	B	29	Feb	981.5	3.90	38.28		
		60	Mar	1063.0	3.90	41.46	2044.5	79.74
Imp. Primrose of the Vrangue III. 46433	A	76	Mar	1472.1	4.60	67.72	3541.2	166.29
Yeoman's Mixter Violet 79727	F	31	Mar	820.2	4.35	35.68		

From the Guernsey World

tainers, delivering same to grocery stores and butchers, in cases of twelve and twenty-four quarts. While many told us it would not work out we have increased our sales from seventy-five to 275 quarts per day, and have not got enough to supply the demand and have two other stores asking to let them handle some of our good milk. We have been advised by some parties long in the milk business that the only way we coud break in was to buy out some milk route and build up with our own product. We think we could easily dispose of two or three times our output but do not care to increase our barn capacity. If there were a couple good young fellows willing to take hold and relieve us of some of the work we could arrange matters satisfactory to them, I know.

—Hynicka Bros.
Lebanon County

South Carolina

Darlington Dairy Development

That Dairying in Darlington is now growing rapidly may be judged from these paragraphs from one recent weekly report of County Agent A. H. Ward.

"One day recently, I went with Jno. E. McIver to Marion, where he purchased two exceptionally fine Guernseys to add to his herd. One of these cows was imported from the Island. Mr. McIver has been in the dairy business for a long time, and has recently changed from Jerseys to Guernseys.

J. M. Ervin, proprietor of the Ervinvine Farm, has just returned from Washington, District of Columbia, where he purchased seven fine blooded pure bred Guernseys to add to his splendid herd of Guernseys.

The Darlington Creamery has just changed hands, and is now being run by the dairymen of the county. E. R. McIver, a Clemson graduate, is manager and is handling the situation exceptionally well."

—Clemson College
Oconee County

Milwood Guernsey Sale a Success

The dairy industry in South Carolina has received another boost through the Millwood Guernsey Sale

held by Cooper and Elliott, Wisacky, South Carolina, at the Chester County fair grounds on Wednesday, May 5. Twenty-one Guernsey cows were sold at an average of $454.10, the highest average ever received at a sale of dairy cows in this state.

The top price paid in the sale was for Alvada May of Mara Alva 101022 that was purchased by Paul Harden of Chester for $680. In addition to the twenty-one cows a special feature of the occasion was the sale of a three day old heifer calf for $135 to E. L. Stevenson of Winnsboro, South Carolina.

The sale was widely advertised and attracted buyers from various parts of this state and several adjoining states, but it is gratifying to know that sixteen of the twenty-two animals sold were bought by South Carolina purchasers, many of them from Chester County. This means that Chester County and South Carolina farmers know the value of good dairy cattle and are willing to pay good prices for good breeding stock. Extension Service dairy husbandman J. P. LaMaster, who gave assistance and advice in connection with the sale, is very much gratified at the outcome, and says that it is further proof of rapid development in South Carolina.

—Clemson College
Oconee County

——

New Guernsey Bull Association Organized

The Williamsburg Guernsey Bull Association organized during April has just purchased three high classl young bulls. The pedigrees show them to carry the blood of the highest producers of the Guernsey breed. Each bull is out of an Advanced Register dam, the average records for the three dams being 12336 pounds of milk and 610.4 pounds of butter fat. Also, sires of these young bulls are producing Advanced Register daughters. The members of the Bull Association are planning to purchase some real good cows to start their herds.

——

Virginia

Sons of King of Chilmark 20798

We beg to report the purchase of two sons of King of Chilmark 20798 the past week, Red Warrior of Glencairne 44105, a two year old son out of Dorothy of New Castle 27068, the dam of Duchess of Glencairne 44116 and granddam of Lady du Chene 56632. Dorothy of New Cas-

TABER, EST. H. E., MAPLE ROW FARM, CASTILE, N. Y. 1 day test.

Babette T. 55825	C	365	Feb	291.6	5.74	16.74	8668.9	480.67
Cricket's Fancy 75586	G	79	Feb	1171.5	5.58	65.37	3242.1	152.72
Queen's Orlette 44173	A	172	Feb	874.2	5.26	45.98	5969.3	294.48
Rainbow's Rose of Gold 72596	G	307	Feb	611.0	6.60	40.33	8141.6	484.03

TAGGART, RUSH, BUCKEYE FARM, NEW CANAAN, CONN.

Mary's Maypole of Buckeye Farm 76599	G	213	Feb	557.8	4.85	27.05		
		244	Mar	577.2	5.18	29.90	5355.3	247.87
Maypole's Coquette 2d 78034	G	152	Mar	780.2	5.39	42.05	4344.4	200.72
Roberts' Primrose of Dellwood 46826	A	263	Mar	436.7	6.15	26.86	4336.0	219.79
Sensitive's Maypole's Coquette 72400	F	348	Mar	516.2	5.72	29.53	6663.3	321.80
Sensitive's Queen of Buckeye Farm 64965	D	122	Mar	825.1	6.36	52.48	3577.7	192.35

TAGGART, W. H., BRAESIDE FARM, MANAWA, WIS.

Beauty of Cloverleaf 77143	E	59	Mar	752.4	4.09	30.77	1402.5	57.10
Bella of the Effards 37428	A	122	Mar	770.1	5.09	39.20	3413.3	181.91
Clare of Cloverleaf 55712	A	314	Mar	639.3	4.64	29.66	8134.7	360.95
Combination King's Cherry of Braeside 98810	G	192	Mar	749.4	4.53	33.95	5319.4	238.35
Ingleside Vrangue King's Jean 81210	G	92	Mar	679.4	4.06	27.58	1922.0	76.79
Lilly of Cloverleaf 46106	A	104	Mar	1052.7	4.23	44.53	3842.0	161.18
Lord Yeoman's Bessie of Braeside 90452	E	57	Mar	956.9	3.82	36.55	1642.7	63.71
Mollie of Clover Leaf 43148	A	51	Mar	961.5	4.57	43.94	1542.2	71.17
Quite Comely 39049	A	107	Mar	898.3	5.08	45.63	3433.9	176.33
Sister Sue's Jeanette 81208	G	155	Mar	684.1	4.71	32.22	3658.5	172.16
Yeoman's Lucy of Braeside 97732	E	267	Mar	677.0	4.70	31.82	7766.4	318.94

TEN BROECK, DREW, MAPLE BROECK FARM McLEAN, ILL.

Buttercup's Fancy 39795	A	183	Mar	1143.5	5.14	58.78	7066.6	342.13
Buttercup's Fancy of Stratford 63410	C	132	Mar	959.9	5.17	49.63	4783.5	239.47
Carrie of Maple Broeck 72093	E	13	Jan	470.1	5.59	26.28		
		42	Feb	1006.9	5.46	54.98		
		73	Mar	896.7	5.43	48.69	2373.7	129.95
Constance of Stratford 63411	C	105	Mar	1065.4	4.84	51.56	4197.1	205.65
Juliette of Prairie Mound 39880	A	122	Mar	1287.2	4.60	59.21	5499.6	245.00
Lady Ola of Fern Hill 66808	A	91	Mar	1499.6	4.90	73.48	4771.0	242.71
Princess Carrie of Fern Hill 57435	A	155	Mar	1174.6	5.74	67.42	6669.8	368.65
Victorine of Westtown 31581	A	54	Feb	1389.4	4.52	62.80		
		85	Mar	1149.3	4.46	51.26	3776.6	171.37

TILDEN, ANNIE E., TILDEN FARMS DELAVAN, WIS.

Imp. Bright Spark of La Pointe 87361	G	67	Feb	877.4	4.93	43.26		
		98	Mar	886.1	4.80	42.53	3000.2	142.56
Imp. Buttercup of Corvinez 84019	G	112	Feb	740.5	4.76	35.25		
		143	Mar	774.8	5.15	39.90	3777.1	191.58
Imp. De Garis Buttercup 84022	G	53	Jan	920.2	4.54	41.78		
		82	Feb	802.1	4.89	39.22		
		113	Mar	824.7	5.35	44.12	3201.5	152.61
Imp. Flora of the Eturs 84039	G	67	Feb	1034.3	5.05	53.23		
		98	Mar	1060.6	5.19	55.05	3528.9	178.40
General St. Pierre's Lady 2d 70362	B	31	Mar	1051.3	4.16	43.73		
Hambro's Lily Bell 70367	E	335	Feb	640.6	5.42	34.72		
		365	Mar	634.3	5.38	34.13	8766.8	421.13
Imp. La Blanche III. du Villocq 84033	G	108	Feb	863.0	4.53	39.09		
		139	Mar	876.3	4.54	39.78	4224.1	185.10
Imp. Liberty Motas 84024	G	115	Feb	574.3	4.10	23.55		
		146	Mar	496.9	4.79	23.80	3158.9	131.71
Imp. Lisle's Too True 84025	G	67	Feb	986.0	4.45	43.88		
		98	Mar	1018.2	4.64	47.24	3253.3	146.70
Maggie of Tilden Farms 60338	B	19	Feb	590.8	4.02	23.75		
		50	Mar	1069.9	4.04	43.22	1660.7	66.97
Imp. Marie of Tilden Farms 85048	G	29	Feb	805.6	3.89	31.34		
		60	Mar	882.9	3.95	34.87	1688.5	66.21
Imp. May Boy's Amelia of Millmount 84041	G	115	Feb	600.4	4.40	26.42		
		146	Mar	613.5	4.63	28.41	3123.8	130.73
Mayflower of Engelwood 64658	C	11	Feb	496.5	3.96	19.66		
		42	Mar	1293.7	3.96	51.23	1790.2	70.89
Melrose Lady 70365	D	230	Feb	720.3	5.55	39.98		
		261	Mar	769.3	5.14	39.54	6164.3	304.40
Imp. Mignot III. of Verdun Farm 83989	G	144	Feb	921.5	4.23	38.98		
		175	Mar	949.4	4.18	39.68	5184.4	224.03
Pansy of Skippack 27336	A	335	Feb	543.3	5.23	28.41		
		365	Mar	457.4	5.37	24.56	9001.4	446.24
Imp. Robin's Selina 83999	G	144	Feb	735.1	5.10	37.49		
		175	Mar	790.8	5.02	39.70	4534.1	204.19
Imp. Ruby III. of La Fontenelle 84004	G	144	Feb	777.6	4.80	37.32		
		175	Mar	832.8	4.73	39.39	4609.3	207.89
Sir Rosewood's Beauty 57077	C	218	Feb	601.3	4.98	29.94		
		249	Mar	562.4	4.81	27.05	5913.8	260.04

Our Cows On Test Have Credits to Date As Follows:

	PRODUCED IN APRIL FAT		
Glapicotte's Demonstratrix of Villageside 49335	45.39 lbs.	91.14 lbs. fat in	61 days
Glenwood's Roxie Bloom of Villageside 59824	43.79 "	361.17 " " "	258 "
Nocturne of Villageside 69789	42.40 "	120.57 " " "	90 "
Priscilla Glen of Villageside 59822	41.83 "	121.79 " " "	88 "
Princess of Villageside 78914	47.97 "	235.46 " " "	168 "
Redie Dimple of Villageside 53436	41.09 "	393.40 " " "	288 "
Roxie Patterson of Villageside 70866	49.51 "	300.87 " " "	175 "
Sara Locke of Guernseydale 62229	55.19 "	227.94 " " "	121 "

FOR SALE

A Few BULL CALVES out of these cows by Langwater Major 39435

3-4 brother to World's Champion 2 year old Guernsey

Villageside Guernsey Farm

M. J. Grimes & Bro., Owners---Catawissa, Pa.

Sir Rosewood's Ginger 65051	D	95	Feb	768.1	5.52	40.09		
		126	Mar	803.8	5.36	43.08	3327.9	174.42
Sir Rosewood's Maggie 65050	C	29	Feb	932.3	4.66	43.45		
		60	Mar	960.8	4.93	47.37	1893.1	90.82
Tilden Farms Annabelle 83163	G	29	Feb	709.2	4.78	33.90		
		60	Mar	822.5	4.32	35.53	1531.7	69.43
Tilden Farms Sallie 89858	G	31	Mar	594.6	3.62	21.52		
Imp. Violet of the Fountain 84002	G	109	Feb	631.4	5.67	35.80		
		140	Mar	643.3	5.45	35.06	3156.5	168.94
Imp. Wild Rose of Grand Rue 83990	G	115	Feb	748.1	4.17	31.20		
		146	Mar	749.8	4.05	30.37	3672.1	146.95

TSCHUMY, E. E., "WOODVALE", COPLEY, OHIO. 1 day test.

France of Woodvale 43537	A	6	Nov	213.0	4.53	9.65		
		37	Dec	1290.9	4.53	58.48		
		68	Jan	1257.4	4.08	51.30		
		97	Feb	1029.4	4.10	42.21		
		128	Mar	1024.1	4.12	42.19	4814.8	203.83
La Belle of Woodvale 40576	A	107	Jan	1189.6	4.65	55.32		
		136	Feb	998.9	4.73	47.25		
		167	Mar	987.7	4.80	47.41	6246.7	293.77
Woodvale Beauty 60485	C	104	Jan	852.2	4.55	38.78		
		133	Feb	765.3	4.44	33.98		
		164	Mar	808.7	4.33	35.02	4763.7	207.90
Woodvale Countess 52321	A	93	Jan	1509.1	4.20	63.38		
		122	Feb	1300.3	4.21	54.74		
		153	Mar	1253.2	4.22	52.89	7028.6	297.07
Woodvale Masher's Frances 72166	E	31	Jan	847.4	4.29	36.35		
		60	Feb	734.9	4.81	35.35		
		91	Mar	707.8	4.33	30.65	2290.1	102.35
Woodvale Masher's Sunbeam 67818	D	68	Jan	956.8	4.55	43.53		
		97	Feb	906.3	4.60	41.69		
		128	Mar	974.1	4.65	45.30	3873.9	176.95
Woodvale Rivella 80325	G	29	Feb	831.1	3.60	29.92		
		60	Mar	918.8	3.60	33.08	1749.9	63.00

VOGEL, AUGUST H., MILWAUKEE, WIS.

Geromina of Pauline's Wood 60296	C	113	Mar	1283.7	4.15	53.27	4767.1	217.46
Hilaria 59053	C	291	Mar	885.2	4.80	42.49	9196.7	416.15
Loreley of Pauline's Wood 66864	D	90	Mar	1201.9	4.72	56.73	3457.0	161.30

From the Guernsey World

tle 20768 is an untested cow, but her daughter, Duchess of Glencairne 44116, is on test and in 178 days has made 333 pounds of butter fat. Lady du Chene 56632 has a record of 12768 pounds of milk and 640.98 pounds of butter fat in class E.

Red Warrior of Glencairne 44105 was purchased for Henry Winslow of Paeonian Springs of this county. Mr. Winslow has some good individuals to use this bull on.

The other son of King of Chilmark 20798 purchased is Regent of Glencairne 37993, a three year old bull out of Lucille of E. 27316 a daughter of Master Rose 9198. Lucille of E. 27316 is out of Ina Prairie Belle 21711 that is the dam of Ina's Grace 49724 with 775.06 pounds of butter fat in class B. Lucille of E. 27316 is also sister to Wallie of Glencairne 35318, the dam of Wallie's Queen of Glencairne 49721 with 756 pounds of butter fat in class C. Regent of Glencairne 37993 is to be used by Saunders

and Meyers of Leesburg in their rapidly growing herd.

Both of these sons of King of Chilmark 20798 are good individuals of the same type as their great sire.

—THE LOUDOUN COUNTY BREEDERS' ASSOCIATION
Loudoun County

Breeders' List

Your name may be listed here by states for one year by sending us $5.00. This also entitles you to a year's subscription to the Guernsey Breeders' Journal. If you are already a subscriber to the Journal an adjustment will be made.

California

Brant, D. O., Elliott-Brant Rancho, Owensmouth, Los Angeles County
Dupee, W. H., Edgemoor Farm, Santee
Frey, E. R., Byron
Henderson, Dr. J. W., Berkeley
Wilder, G. W., Hollow-Hill Farm, Colton

Georgia

Rawlings, William, Fern Crest Dairy, Sandersville

Kansas

Holmes, C. F., Overland Guernsey Farm, Overland Park
Marley, J. W., Oswego

Maine

Hillside Farm, Greenville

Massachusetts

Leman Farms, Hopkinton
Linda Vista Farm, Holliston
Shaw, Robert Gould, 2d, Newton Center

Michigan

Chalmers, John C., 1224 Olivia Ave., Ann Arbor
Peaceful Vista Farm, R. 3, Redford

Minnesota

Red River Valley Guernsey Breeders' Association, Halstad

New Jersey

DeMott, William, Madison
Hope, J. L., Madison
Murtagh, Hugh H., Hopewell
Upton Pyne Farm, Bernardsville

New Mexico

Taylor, J. W., R. 1, Las Cruces

New York

Annandale Farm, Mt. Kisco
Buckley, Albert G., Valley Falls
Downs, E. R., R. No. 9, Fulton
Lamont, H. S., Cobleskill
Moore, Claude, Tivoli
Waldorf Farms, North Chatham
Weaver, Leslie, Rhinebeck
Webb Farms, Clinton Corners

Ohio

Avalon Farm, E. C. Peck, Propr., Macedonia
Baker, E. H., Gates Mills
Geauga County Breeders' Association, The, Chardon

VOGET, OCTAV, FOSHAY FARM, HUBBARD, OREGON.

Mixter Comely 65859	D	363	Feb	641.6	6.12	39.27		
		365	Mar	56.5	6.12	3.46	8586.4	500.62

WADSWORTH, DAVID JR., AUBURN, N. Y.

Rosemary Mar 42726	A	350	Mar	457.7	6.59	30.16	9337.5	536.27

WARBURG, FELIX M., WOODLANDS FARM, WHITE PLAINS, N. Y.

Raymond's Rondiaux of the Manor 45446	A	91	Mar	989.4	4.08	40.37	2963.2	126.38
Woodland's Golden Beauty 71055	F	217	Mar	690.9	5.06	34.96	5106.3	258.65
Woodland's Rosa Bonheur 59571	B	16	Mar	606.7	6.09	36.95		

WEBB, J. G., WEBB FARMS, CLINTON CORNERS, N. Y.

Babette of Webb Farms 57781	A	147	Jan	969.6	5.77	35.95		
		176	Feb	870.3	6.08	52.91	6315.2	319.21
Baby Anne of Webb Farms 63673	D	215	Jan	502.2	4.92	24.71		
		244	Feb	402.8	4.94	19.90	5280.9	249.76
Bella Donna of Hillside 49590	A	258	Jan	820.8	5.81	47.69		
		287	Feb	764.0	5.62	42.94	9454.1	461.92
Bertha of Stanford 48814	A	92	Jan	907.0	5.09	46.17		
		121	Feb	817.9	5.04	41.22	3765.1	188.89
Blue Bird of Webb Farms 67516	E	224	Jan	351.2	5.03	17.67		
		253	Feb	255.0	5.88	14.99	4294.3	198.35
Bonnie of Webb Farms 75682	G	227	Jan	413.5	4.47	18.48		
		256	Feb	334.4	4.50	15.05	4771.5	207.28
Imp. Loulou's Maid 48461	A	330	Jan	874.4	7.10	62.08		
		359	Feb	865.3	6.99	60.48		
		365	Mar	176.9	6.99	12.37	12191.4	730.81
Imp. Pearl King's Nelly 41224	A	365	Jan	81.9	6.06	4.96	8315.9	438.68
Penelope of Brookmead 46275	A	119	Jan	1126.7	4.71	53.07		
		148	Feb	1034.9	4.89	50.61	5467.8	277.66
Priscilla of Webb Farms 63674	E	333	Jan	276.5	5.86	16.20		
		362	Feb	182.7	6.82	12.46		
		365	Mar	12.6	6.82	.86	7601.5	350.78

WEILEP BROS., MIDWAY FARM, RICE LAKE, WIS.

Elm Road Leila 73398	F	176	Mar	754.7	5.27	39.77	4691.1	229.49
Elm Road Polly 66601	D	156	Mar	927.7	5.81	53.90	4787.2	279.10
Lady Glenwood of Orndale 38799	A	90	Mar	1074.9	4.83	51.92	3128.3	148.41

WELCH, A. J., REDWOOD CITY, CAL.

Theodora of Hidden Valley 72438	G	307	Feb	328.7	6.15	20.22	5600.7	281.94

WELLES, M. L., BIRCHWOOD GUERNSEY FARM, ROSENDALE, WIS. 1 day test.

Jedetta of Birchwood 39616	A	346	Mar	427.8	5.15	22.03	8519.2	384.30
Jennie Alfalfa 37698	A	275	Mar	600.7	4.96	29.79	7199.7	302.73
Klip of Ingalls Farm 46039	A	97	Mar	1195.8	4.78	57.16	3843.5	188.77
Odella of Birchwood 82235	G	122	Mar	641.4	4.82	30.92	2632.9	119.43
Olympia of Birchwood 89997	G	113	Mar	723.2	4.71	34.06	2988.9	134.29
Princess of Birchwood 86832	G	18	Feb	507.8	4.25	21.58		
		49	Mar	1000.1	5.02	50.21	1507.9	71.79
Silver Star 62710	E	365	Mar	161.3	4.87	7.86	7763.8	360.54

WHALLEY, JOHN T., PORTLAND, OREGON.

Duchess Nancy of Hardwick 58067	A	175	Mar	706.6	5.14	36.32	4990.7	245.15
Long Queen's Duchess 54252	A	165	Mar	779.3	5.33	41.54	5200.0	256.32
Mixter Alohae Dean 65855	B	152	Mar	620.1	5.43	33.67	3656.0	190.53
Mixter Diana 73203	E	72	Feb	603.7	5.81	35.07		
		103	Mar	586.6	5.43	31.85	2180.7	113.96
Mixter Katherine 79717	F	122	Mar	627.9	5.33	33.47	2761.8	145.79
Mixter Lady Anne 62963	A	13	Feb	505.1	4.09	20.66		
		44	Mar	1286.2	4.09	52.61	1791.3	73.27
Yeoman's Mixter Cousin 62957	A	91	Mar	619.9	4.83	29.94	2139.5	101.57
Yeoman's Mixter Equal 79734	G	122	Mar	636.2	5.13	32.64	2700.3	131.82

WHITE, W. T., HALFRED FARMS, CHAGRIN FALLS, OHIO.

Caromel's Gay Girl 61925	C	107	Feb	966.2	5.17	49.95		
		138	Mar	1033.4	5.28	54.56	4633.3	232.50
Cheer's Jewel of Camp Creek 69554	D	26	Mar	1016.3	4.91	49.90		
Sumbeam's Cheer of Crystal Creek 53275	B	331	Feb	748.4	6.62	49.54		
		362	Mar	834.3	6.60	55.06	11948.5	708.10

WHITMAN, CLARENCE, KATONAH'S WOOD FARM, KATONAH, N. Y.

Katonah's Debutante 54854	B	312	Feb	446.8	5.66	25.29		
		343	Mar	525.8	5.48	28.81	8281.1	435.00
Katonah's Patricia 58886	C	312	Feb	184.5	5.69	10.50	6720.7	328.13
Katonah's Stockbridge Lass 58887	B	178	Feb	682.4	4.34	29.62		
		209	Mar	711.3	4.26	30.30	6191.3	257.61

WICHERN BROS., KIRKWOOD STOCK FARM, BARABOO, WIS.

Ada of Prairie Ranch 93781	E	81	Mar	914.8	4.07	37.23	2719.5	112.70
Dorothy of Lynnhurst 64423	C	135	Mar	931.5	5.56	51.79	4589.4	229.16
Froome's Queen of Sylvanite 83613	G	191	Mar	572.3	5.73	32.79	3763.7	187.57
Imp. Ivy of Ore Hill 48090	A	150	Feb	743.0	4.89	36.33		
		181	Mar	818.1	4.98	40.74	5295.0	253.71

June of Elmshade 84084	G	146	Mar	740.6	4.35	32.22	3591.8	141.05
Melrose of Hickory Grove 64286	D	140	Feb	608.0	7.07	42.99		
		171	Mar	639.0	6.79	43.39	4129.0	257.73
Phoebe of Sylvanite 78188	G	109	Mar	830.1	4.56	37.85	3249.9	134.16
Sylvia's May Rose of Lynnhurst 63364	D	175	Mar	549.7	6.39	35.13	3605.3	206.31
Vesta of Prairie Ranch 62276	A	93	Mar	1145.6	4.69	53.73	3676.1	157.21
Vida of Prairie Ranch 93782	G	72	Mar	625.6	5.01	31.34	1411.0	71.95
WILD BROS., ELMWOOD, WIS.								
Dora of City View 58111	C	365	Feb	77.0	6.58	5.07	8334.0	477.74
Laura of City View 56132	B	365	Mar	134.8	6.05	8.16	7460.2	392.50
Molly of City View 58399	C	365	Mar	50.3	6.76	3.40	6512.9	367.96
Nellie of City View 59648	D	365	Mar	96.3	6.33	6.10	9727.2	527.82
WILDERSON, C. G., MYRNA MAREE FARM, LEETONIA, OHIO. 1 day test.								
Itchen King's Bonny May 58697	D	362	Mar	495.1	6.35	31.44		
		365	Apr	48.2	6.35	3.06	7718.6	445.37
Imp. Lady of la Croute 37282	A	231	Mar	631.0	4.65	29.34	6153.3	261.59
Raider's Rouge of Myrna Maree Farm 76199	G	230	Mar	702.4	5.14	36.10	5826.2	284.72
Rouge of Belle Vernon 47676	A	12	Feb	538.0	4.37	23.51		
		43	Mar	1502.2	3.36	50.47	2040.2	73.98
WORRALL, C. W., SOUTHWOLD FARM, GOLDENBRIDGE, N. Y.								
La Charmante Princesse 65312	D	224	Feb	528.3	5.61	29.64		
		255	Mar	613.8	5.42	33.27	6604.1	333.91
Imp. May Lady X. 53562	A	15	Feb	423.8	4.46	18.90		
		46	Mar	780.4	4.38	34.18	1204.2	53.08
Norma of Elmwood 73693	D	29	Feb	895.0	4.65	41.62		
		60	Mar	867.8	4.75	41.22	1762.8	82.84
WRIGHT, T. J., MAUSTON, WIS.								
Hickory Grove's Daisy 64155	C	12	Feb	361.0	4.88	17.62		
		43	Mar	1021.6	4.88	49.85	1382.6	67.47
Hickory Grove's Daylight 84994	G	21	Feb	554.3	4.23	23.45		
		52	Mar	821.7	4.23	34.76	1376.0	58.21
MERITORIOUS GRADE GUERNSEY								
POWERS BROS., LYNDEN HILL FARM, OWEN, WIS. 1 day test.								
Jessie of Linden	C	238	Mar	660.8	6.20	40.97	6904.6	341.78

From the Guernsey World

Washington

Go East to Buy Guernseys

J. M. Price, Yakima county agent, was in Spokane recently on his way east to purchase pure bred Guernsey dairy cows at the May sales in Wisconsin. No Guernseys are available in the northwest. Mr. Price went to Colville to confer with George W. Peddycord, president of the Bank of Colville, relative to purchasing Guernseys for the bank's customers in the Colville valley. Mr. Price was joined in Spokane by several Yakima growers and they will attend the eastern sales together. They expect to bring back a minimum of 40 pure bred Guernsey cows.

—YAKIMA COUNTY

Wisconsin

Plan Aggressive Campaign

Members of the Fond du Lac County Guernsey Breeders' Association at an informal conference, held at B. F. Sheridan's Maplehurst Farm, May 9, gave their hearty indorsement to the publicity campaign inaugurated by Mr. Sheridan when he became secretary last spring. This campaign includes the publication of a semi-monthly news letter in which every member of the organization is privileged to list stock for sale and also announce his own wants, without cost. One member stated that this news letter had been the means of selling seven bulls for him—every one he had to sell. Others testified to direct benefits while all agreed that it had been a means of arousing new interest in the breed.

Under the plan, as worked out by Mr. Sheridan, a questionnaire is mailed to each member of the association just preceding publication date. When these are filled out and returned to the secretary's office they show just what Guernsey stock is available in Fond du Lac County and just what are the needs.

In addition to this, provision is made for news items concerning sales, new records and the various activities of the several members. When this matter is assembled it is put in printed form and mailed not only to the members but to county agents from the Atlantic seaboard to the Pacific

(Continued on Page 585)

Ramseyer, A. C., Smithville
Ruedi, John C., Ravenna, R. F. D. 5 Box 24
Schaffer, Forest S., Van Wert, R. 6
Shantz, John R., R. 2, Morral
Steiner, Ivan, Wooster, R. 2.
Wilderson, C. G., Leetonia

Oklahoma

Primrose Farm, Mort Woods, Propr., Ardmore

Oregon

Coffin, F. A., Lencoff Farm, R. 3, Albany

Pennsylvania

Chandler, N. B., Unionville
Hayden, C. A., Monongahela
Maule, Edwin B., Coatesville
Wilsman & Tone, Canonsburg

Vermont

Phillips Farm, Montpelier

Virginia

Virginia Guernsey Farm, John R. Dickey & Son, Bristol

Wisconsin

Tuscola Farm, Cashton
Winnebago County Guernsey Breeders' Asso., Waukau

Breeders' Exchange

The rates for advertising in this department—with no display—are 7 cents a word flat. Each word, number and initial counts a word. Terms cash with order. No advertisement of less than 10 words accepted.

FOR SALE. Bulls ready for light service. Good size, nicely marked, plenty A. R. backing. For pedigrees and full particulars write C. J. and Paul Mitchell, R. No. 7, Waukesha, Wis.

FOR SALE. 6 months' grandson of Langwater Rosie, containing as high as 17% of May Rose II. blood. C. M. McConnell, West Salem, Ohio.

POSITION wanted as herdsman in a thoroughbred herd where A. R. O. work is done. Can give best of references. Single. Box WR., Dover Plains, N. Y.

FOR SALE. A healthy, young registered herd of nine cows and bull. Mostly May Rose and Masher breeding. An opportunity for one wanting a right start. Price reasonable. C. E. Fulton, Holland Building, Springfield, Missouri.

FOR SALE. Fine Guernsey Yearling Bull. Sire, Galaxy's France Sequel. Dam, Granddaughter of George Washington and Hayes Gay 3d. Also six months' old bull calf, same breeding. Wm. H. Forster, Erie, Pa.

GUERNSEY BULL CALVES. Priced right. Geo. R. Thompson, Canonsburg, Penna.

GUERNSEYS FOR SALE. Fifteen months old May Rose Bulls, nicely marked, good ones. Rising Sun Stock Farm, Van Wert, Ohio.

FOR SALE. Yearling bull. Fine individual. Six bull calves; special offer. Governor of the Chene breeding. Crab Tree Farm, Lake Forest, Illinois.

University Wisconsin — Graduate
B. S. Degree in Agriculture — Auctioneer

IRA D. JONES
AUCTIONEER

WALES
Waukesha Co. — Wisconsin

$800

Is offered the breeder that has the best 2nd or 3rd calf heifer

Can you give an unqualified guarantee?

Give full details with pedigree and photo

Box 56 Anoka, Minn.

Wern Farms Guernseys

Well bred young bulls out of A. R. dams for sale. Sired by Lura's King of Maplehill, a son of Langwater Hayes' Rosie's King of the May, and a grandson of King of the May and May King's Vrangue of Ingleside. Dam is Lura's May of Maplehill with a record of 673 lbs. fat, class F. Dams of most of the bull calves are sired by Rhea's King of the May.

GRADES

We also have a selection of choice grades, and can spare a carload of close springers.

Visitors welcome. Address

D. L. Williams Waukesha, Wis.

KING SEGIS PATENT LOCK

Ear Tags
Bull Staffs
Bull Rings

Description and prices sent on application. Millions of these have been sold without adverse criticism. Thousands of these bull staffs are used by the largest of all breeds of cattle.

H. A. MOYER, Inc Syracuse, N. Y.

High Grade Guernseys

25 springing cows; 17 two year olds; 15 yearlings. All marked like pure breds. Also a few head of Registered Guernseys.

OAKLAND GUERNSEY FARM
Mukwonago, Wisconsin

GUERNSEY PEDIGREES

Headquarters for the best in Guernsey pedigrees. Compiled for $1.00 each. Let me make up a herd register for you. Sale catalogs a specialty.

Write for Booklet

W. A. Freehoff Waukesha, Wis.

BOHART'S GUERNSEYS

are on official test for the Advanced Register, and will all qualify in the double letter classes.

Herd sires: Prince Fern of Old Orchard, dam 513 pounds fat. Estrella's Major 24625. Look him up.

W. O. BOHART Bozeman, Mont.

LET US DO YOUR PRINTING

We do printing of an individual, distinctive nature for Business Farmers.

Send for Free Sample of letter-heads, envelopes, etc., with price list.

BRINCKERHOFF PRESS
New Canaan - - - - Conn.

are you a real expert?

IT TAKES a real expert to mix result-producing dairy feed just as it takes real experts to design and build good separators and stanchions. Do you match your feed-mixing ability against that of men who have been producing feed for thousands of dairymen for 17 years?

If so, all right, but you will never be sure which feed gives the best results until you try our feed too. Why not feed Union Grains to half your herd and your own feed to the other half? There's the test. If you think prepared feed is *dearer* than your feed, here's an opportunity to learn the facts.

If it is, we'll congratulate you. If not, you can lay away a few extra dollars each month. It's a sporting proposition. Will you take it up?

We will send cost sheets so you can keep an accurate record?

We also produce Ubiko Stock Feed, Ubiko Pig Meal, Ubiko Buttermilk Egg Mash and Ubiko Buttermilk Growing Mash.

THE UBIKO MILLING CO. Dept. G CINCINNATI, OHIO

3

UBIKO

BALANCED RATIONS

For All Farm Stock

UNION GRAINS

BONNY LEA STOCK FARM OFFERS FOR SALE

Several choice bull calves sired by DAISY BELLE'S GOLDSEEKER OF A. D. F. 36625. Females all sold. I am now in the market for several choice young females, or bred heifers

ALFRED ANDERSON, OWNER HOLTON, MICH.

FOR SALE

A FEW VERY CHOICE CALVES

Out of Registered and Advanced Register Stock

Farms about fifteen and eighteen miles from Philadelphia on the Reading Railroad

FOREST HILL FARM, Penllyn, Pa. WARRISTON FARM, Fort Washington, Pa.

CHARLES E. & C. JARED INGERSOLL, 1112 Liberty Bldg., Philadelphia, Pa.

AUCTION SALE

Fifty-Eight Head Pure Bred Guernseys

25 Cows 25 Heifers 8 Males

June 23d, 10 a. m. at the residence of the late I. W. Bates, Barre, Vt.

Splendid lot of fine healthy stock in the accredited list

Also, will sell the splendid 300 acre Farm with two sets of buildings. Farm Equipment sold day following

Full information, inquire of

E. R. DAVIS, Administrator, or D. A. PERRY, Auct., Barre, Vt.

There's Just One 100% Efficient CREAM SEPARATOR

And That's The

DE LAVAL

For Forty Years

The World's Standard

There may be a half-dozen plows, wagons, tractors, autos or other farm equipment to choose from, but no would-be imitator or utilizer of expired De Laval patents has yet produced a cream separator comparable with the De Laval.

First in the beginning, De Laval machines have led in every step of cream separator improvement and development. Every year has presented some new feature or betterment, and the 1920 machines are still better than they have ever been before.

If you haven't seen or tried a new 1920 De Laval machine, any local agent will be glad to afford you the opportunity to do so.

If you don't know the nearest De Laval local agent simply address the nearest main office, as below.

THE DE LAVAL SEPARATOR CO.

165 Broadway NEW YORK — 29 East Madison Street CHICAGO — 61 Beale Street SAN FRANCISCO

50,000 Branches and Local Agencies the World Over

Offsprings of Cherub's Prince 41543

Grand Champion Bull of Iowa

FOR SALE

Do you want one of the splendid bull calves in your herd? We have four out of good cows for sale.

KENWOOD FARM, Inc.

R. F. D. 2 - - SHELBURNE, VT.

Would You Like to Know

at the end of the year whether you have made or lost money on your farm, and how much?

Would you like to know which cows are making money for you, and how many boarders these money-makers are supporting?

Are you starting a herd of pure-bred Guernseys, and wondering just how to keep the necessary herd records and to register and transfer the animals?

If so, let me visit your farm, study conditions and install for you a simple, easily understood, but comprehensive and efficient system of keeping herd records and farm accounts.

Write for particulars and terms

Mabel H. Green Gilbertville, Mass.

Eight Years' experience in the office of one of the largest pure bred Guernsey farms in the country

BULL CALF FOR SALE

Red Bell Buoy of Elmwood

Born Feb. 26, 1920

Red Fawn. Straight top line and a top notcher.

Sire—Red Bell Buoy of Linda Vista.
Dam—Deborah's Quotation.

ELMWOOD FARM

W. G. Bruce, Mgr.

UXBRIDGE, MASS.

600 LBS. BUTTER FAT

We are in the market for five 600-lb. cows not over 6 years of age.

Animals must have recognized breeding and be free from all faults and blemishes

Box 56 Anoka, Minn.

FOR SALE

PURE BRED GUERNSEYS

Either sex, out of Imported and home bred cows. Bulls from two months to fourteen months old. Some very fine heifers and also a few aged cows safely in calf.

Bulls will be sold at farmers' prices

TAPPAN STOCK FARM

Tel. 141-15 WINTHROP, MAINE

Registered Guernsey Bulls

Specially fine breeding. Prices low for prompt acceptance. Write for list of what we are offering.

Rollwood Farm Guilford, Conn.

Live Stock Insurance

Covers all loss of farm work horses, and dairy herds.

It protects you from all money loss through the death, from any cause, of single animals or your whole herd.

Write for details

E. A. Bishop

Peterboro, N. H.

ALL DAY DISPERSAL SALE

REG. GUERNSEY AND JERSEY CATTLE AND REG. BERKSHIRE HOGS, ETC.

For Mr. Felix L. Hanlon, at Greenore Farm, Sumneytown Pike, Pennlyn, Pa., on Philadelphia and Allentown Trolley, 2 Miles Penllyn or Ambler Station, P. & R. R., 20 miles North from Phila.

SATURDAY, JUNE 26, 1920, at 9 A. M.

25 REG. GUERNSEY Cows and Heifers and 5 Bulls, including 10 head of imported cows. The herd includes daughters and granddaughters of Governor of the Chene, Polly's Pride, Golden Noble's Lad, May King's Laddie of Chilmark, Brilliant of the Gree II. and other equally good Guernsey sires, and from dams of the best Guernsny lines. 3 cows on A. R. test.

5 REG. JERSEY Cows and Heifers, and 2 Bulls, inc. a grandson of Noble of Oakland, and the cow, Queen Hugo of Belle Farm 390049, just finishing her R. of M. test with a fine record.

7 GRADE JERSEY cows and heifers.
A cattle tuberculin tested May 6th and 7th. 1920, and free from contagious abortion.

50 REG. BERKSHIRE hogs, incl. Epochal's Herdmaster 262608, a son of Epochal; Majestic Leader 3rd, 237961, son of Grand Leader 2nd and grandson of Superbus. 6 young boars sired by above. Also, Opportunity 237705, and approx. 40 head of best quality bred sows and gilts, many sired by above boars, and bred to the opposite line. Also young stock from spring litters. ***All*** hogs double treated—spring pigs single treated.

6 high-grade Percheron and Clydesdale mares, fillies and 2 horses, 350 chickens, ducks, geese and turkeys, 29 Dorset sheep and lambs. Case 9-18 tractor, Ford and Pierce Arrow trucks, Dodge runabout, 5 H. P. motor, 2 gas engines.

95 acres growing corn, oats and grass, 100 bu. oats, 250 bu. corn.

3 hay wagons, cattle wagon, 3 manure spreaders and complete list of farm machinery and equipment.

22 poultry and hog houses—numerous small items.

Mr. Hanlon leaves for Australia about August 1st, and this is a complete dispersal without reserve, except on one animal. Lunch served. The Greenore Farm of approx. 150 acres is for sale as a whole or in divided form or will rent the mansion place of 53 acres with furnishings of dwelling. Details on request.

Detailed catalogue with full pedigrees of all animals mailed on request.

H. J. DAGER, Agent, Ambler, Pa.

ROY C. BUZZELL Auctioneer

As I have been a breeder of Guernseys for several years, I know and love them, and I long to sell them at your next sale. I will give you the best of service and satisfaction.

Write or wire for dates.

STANLEY WISCONSIN

Green Lodge Gardens, Dedham, Mass.

FOR SALE

Twelve Heifers, 1 year to 18 months old

Daughters of Noble Merger, half brother to Noblesse 3d., *A Class Leader*, A. R. 2608, 12399.5 milk, 717.67 fat.

MAY ROSE and SEQUEL Guernsey Bulls for Sale

Dams 500 to 750 pounds fat. Sale List.

HOMER F. RUNDELL Livingston, Wis.

FOR SALE

A grandson of GOVERNOR OF THE CHENE, out of high producing dam. Nicely marked, good top line and priced to sell.

MARY-DALE FARM ALBIA, IOWA

F. W. ANDREWS & SON Auctioneers

Men who know and can sell Guernseys

New Philadelphia Ohio

Plan Aggressive Campaign

(Continued from Page 582)

coast and from lakes to gulf. About 600 copies are issued.

With this publicity feature well established the Fond du Lac County Guernsey Breeders' Association proposes to go a step farther in the near future and advertise the merits of Fond du Lac County bred Guernseys on a wider scale. It was with this end in view that Mr. Sheridan consented to have two of the best individuals in his herd drafted for the National sale.

The conference at Maplehurst farm was attended by several members of the Winnebago County Guernsey Breeders Association the organizations of the two neighbor counties working together for the advancement of the interests of the breed.

—E. M. JENISON
Fond du Lac County

Guernseys Good Producers

Out of the eighty-eight cows in the Alto Cow Testing Association that produced forty pounds of butter fat or more during the month of April, thirty-five were grade Guernseys, thus demonstrating the fact that this breed makes good under average farm conditions. One of these grades in the Herman Kemink herd produced 54.6 pounds of butter fat in the month from 1137 pounds of milk testing 4.8 per cent.; one in the herd of Louis Redeker produced 53.8 pounds of butter fat from 927 pounds of milk testing 5.8 per cent., while another in the herd of Albert Rens produced 52.8 pounds of butter fat from 1173 pounds of milk testing 4.5 per cent.

—E. M. JENISON
Fond du Lac County

Spotswood Daisy's May King 26772

Records of Dam and Sire's dam average:

15457.00 lbs. M.; 752.59 lbs. B. F.

Carries 18.75% of the blood of May Rose 2d.

Fully extended pedigrees of 4 generations similiar to the above, typewritten in two colors, on heavy bond paper 14 inches by 14 inches at $1.00 each. Duplicates at reduced rates. Special discount on orders of 20 or more.

ITAHICA SALES & PEDIGREE COMPANY

Ithica, New York

Langwater May King 13001 A. R.
Fourteen A. R. Daughters; 2 A. R. Sons.
Rosabel of Linda Vista A. R. 3342. 10963.1 lbs. milk; 547.73 lbs. butter fat; Class F.
May Rose of Anna Dean Farm A. R. 216. 10303.1 lbs. milk; 523.77 lbs. butter fat; class E.
Langwater May King's Honeymoon 53212. 10095.3 lbs. milk; 524.77 lbs. butter fat; Class E.
Tango Pauline A. R. 5392. 9559.7 lbs. milk; 535.97 lbs. butter fat; Class G.
May King's Fawn A. R. 5585. 11588.9 lbs. milk; 510.41 lbs. butter fat; Class G.
May King's September Mid-day A. R. 5393. 9334.4 lbs. milk; 503.14 lbs. butter fat; Class G.
Moss Rose of Linda Vista A. R. 3340. 10236.8 lbs. milk; 515.52 lbs. butter fat; Class G.

Spotswood Daisy Pearl 17696
11570.71 lbs. milk; 572.67 lbs. butter fat; Claws CC.
18602.8 lbs. milk; 957.38 lbs. butter fat; Class A.
Holds 7th place in Class A Leaders.
Held World's Championship over all breeders for 3 consecutive years.
1 A. R. Daughter; 1 A. R. Son.
Belle Vernon's Daisy Belle. 10771.7 lbs. milk; 527.12 lbs. butter fat; Class A.

Imp. May Rose King 8336 A. R.
1st Prize Royal Show, 1902; 21 A. R. Daughters; 13 A. R. Sons.
Queen of the Roses A. R. 1091 17753.1 lbs. milk; 852.86 lbs. butter fat; Class A.
The dam of:
Don Diavolo of Linda Vista sold for $10,000.00.
Rosa Rubra A. R. 1741. 14329.15 lbs. milk; 788.89 lbs. butter fat; Class A.
Anton's May Rose A. R. 1926. 13892.9 lbs. milk; 766.0 lbs. butter fat; Class A.

Imp. La Belle Petite 18114 A. R. 793
12311.2 lbs. milk; 547.8 lbs. butter fat; Class D.
1 A. R. Daughter; 2 A. R. Sons.
Langwater Dorothy A. R. 1822. 13022.7 lbs. milk; 649.78 lbs. butter fat; Class G.
16099.7 lbs. milk 781.65 lbs. butter fat; Class D.
6th in Class D Leaders.
Langwater Frenchman 19226 A.R
Sire of:
12 A. R. Daughters.

Imp. Cock of the Walk 8116 A. R.
4 A. R. Daughters; 1 A. R. Son.
Imp. Spotswood Daisy Pearl A. R. 790. 11570.71 lbs. milk; 572.67 lbs. butter fat; Class C.
18602.8 lbs. milk; 957.38 lbs. butter fat; Class A.

Imp. May Day Pearl 15195
Dam of:
Spotswood Daisy Pearl A. R. 790. 11570.71 lbs. milk; 572.67 lbs. butter fat; Class CC.
18602.8 lbs. milk; 957.38 lbs. butter fat; Class A.

Itchen Jewel (1112 E. G. H. B.)
2d prize Royal Counties, 1899.
Sire of:
Imp. Royal Rose of Easton A. R. 147. 9576.9 lbs. milk; 517.8 lbs. butter fat; Class E.

May Rose II. (3251 P. S.)
1st prize R. G. A. S., 1896 & 1897.
The foundation cow of the May Rose family.

Imp. Masher's Sequel 1142 A. R.
70 A. R. Daughters; 23 A. R. Sons.
Imp. Pride II of the Marais A. R. 1685. 14767.2 lbs. milk; 690.94 lbs. butter fat. Class A.

Imp. la Belle Francesca 16689.
8551.9 lbs. milk; 388.11 lbs. butter fat; Class A.
2 A. R. Daughters:

Squire of the Fields (1005 P. S.)
1 A. R. Daughter; 1 A. R. Son.
Imp. Newgrove Queen A. R. 899. 7938.5 lbs. milk; 427.87 lbs. butter fat; Class A.

On Guernsey

May Day (1132 E. G. H. B.)
Son of May Rose 2d (3251 P. S.)
Sire of:
Imp. Itchen Daisy 3d A. R. 100. 13636.8 lbs. milk; 714.10 lbs. butter fat; Class B. Sold for $4000.00.

Daisy Pearl (3340 E. G. H. B.)
Granddam of:
Spotswood Daisy Pearl A. R. 790.

5 yr. old granddaughter of King of the of the May $1,000

Heifer, Granddaughter of King of the May, sired by a son of Dolly Dimple $800

Heifer, out of a double granddaughter of King of the May, sired by a son of Dolly Dimple $800

Two heifers, sired by a double grandson of King of the May $500 each

Yearling bull, sired by a son of Dolly Dimple, out of a May Rose Cow $1,000

ROBERT GOULD SHAW 2d
Boulder Farm
Newton Centre Mass.

BONEKA FARM

SIRES:

Golden Secret of Wellesley 48177
Itchen Rose Basis of Boneka 40205

FOR SALE

Bull and eight cows. May Rose breeding in all

J. H. HUNTER VALLEY FALLS, N. Y.

Over 5000 Breeders
are now reading the JOURNAL

It will pay you to have them see your Ad. here

Rates on Request
American Guernsey Cattle Club
Peterboro, N. H.

DELCASTLE FARM

NEW CASTLE COUNTY WORKHOUSE

Offers a splendid opportunity to anyone desiring to get a start in Guernseys to buy a foundation herd of pure breds and grades of very high quality out of a FEDERAL ACCREDITED HERD. We are offering 16 head of bred grade heifers, 4 pure breds (2 cows and two heifers), and a splendid yearling bull sired by a son of Langwater Cavalier and out of Azelia Bay 54215, that has a record of 8989.5 lbs. milk and 467.17 lbs. butter fat.

Price On Lot $4000. Will Not Separate.

C. H. Cullen, Supt. **Marshallton, Delaware**

FOR SALE---TWO CHOICE BULLS

Pan of Rich Neck 34200
Dropped Dec. 8, 1914.

PRICE $400

Splendide of Rich Neck 16751
(Glenwood Breeding)
Sire of 3 A. R. Cow with records in class G. from 500 to 600 fat.

Violette of Rich Neck 41117
9985.9 milk; 540.18 fat, Class G.

Lavanton 11611
(Grandson of May Day)
Sire of two Class Leaders

Bloomfield Pandora 20760
Five A. R. records, 464 to 775 Fat.
World's record cow for persistent production.
(Granddaughter of Golden Secret)

A splendid individual. Sire of Red Rose of Cosquay 75188 and Cosquay's Beauty 79455 now on A. R. test in Class G, that promises 450 fat or better. Herd care; twice per day milking. Sire of Miss Topsy of Cosquay, sold for $5000

Cosquay's Starlight 59625
Dropped Mar. 15, 1919.

Triple Rose 19732—28% May Rose
(Double Grandson of May Rose King.)

Imp. Sweet Nicolles Primula of Mara Alva 77222 A. R.
12101.7 Milk; 568.03 fat, Class F.
(Granddaughter of Clara's Sequel.

Right in every way, wonderfully good top line and carrying 14% May Rose blood, out of a cow that is a real milk producer. Record made with rest of herd in stanchions, milked twice per day.

HERD GOVERNMENT TESTED

Address

B. F. ADKINS

COSQUAY FARM HEBRON, MARYLAND

INDEX TO ADVERTISERS

Abbeyleix Farm, Penllyn, Pa. A-17
Albamont Farms, Campton, N. H. Inside Back Cover
Anderson, Alfred, Holton, Mich. 583
Andrews & Son, F. W., New Philadelphia, Ohio 585
Appletree Farm, Burlington, Vt. A-14
Armstrong Cork Co., Pittsburgh, Pa. A-43

Bates, Est. Irvin W., Barre, Vt. 583
Beaver Ridge Farm, Bedford Hills, N. Y. A-34
Bishop, E. A., Peterboro, N. H. 585
Bohart, W. O., Bozeman, Mont. 583
Boneka Farm, Valley Falls, N. Y. 586
Boulder Farm, Newton Centre, Mass. 586
Buckley, F. B., Valley Falls, N. Y. Outside Back Cover
Breeders' Exchange 582
Breeders' List 581
Breidablik Farms, Wilmington, Del. A-36
Brinckerhoff Press, New Canaan, Conn. 583
Brookmead Farm, Devon, Pa. A-21
Burnside Farm, Eccleston, Md. A-17
Buzzell, R. C., Stanley, Wis. 585

Caribou Farm, Duluth, Minn. A-18
Chapin & Company, Chicago, Ill. A-39
Chicona Farm, Chinook, Wash. A-14
City Home Farm, Barron, Wis. A-31
City View Farm, Roberts, Wis. A-38
Cleveland, C. D., Eatontown, N. J. A-33
Conyers Farm, Greenwich, Conn. A-30
Cosquay Farm, Hebron, Md. 587

Dairyland Farm, Storm Lake, Iowa. A-25
De Laval Separator Co., New York, N. Y. 584
Delcastle Farm, Marshallton, Del. 587
Dellwood Farm, Mt. Kisco, N. Y. A-42

Edgemoor Farm, Santee, Calif. A-28-29
Edgewater Farm, Canandaigua, N. Y. A-48
Elmwood Farm, Uxbridge, Mass. 584

Falcon's Flight Farms, Litchfield, Conn. A-46
Fillmore Farms, Wellesley Farms, Mass. A-20
Folly Farms, Libertyville, Ill. A-41
Foreside Farm, Falmouth Foreside, Me. A-34
Four Pine Farm, Hinsdale, Ill. A-8
Fox Run Farm, Peterboro, N. H. A-40
Freehoff, W. A., Waukesha, Wis. 583
Fritzlyn Farm, Pipersville, Pa. A-23

Gayhead Farm, Freehold, N. Y. A-9
Glencairne Farm, Fredericksburg, Va. A-7
Gracelands Farm, Sand Lake, N. Y. A-37
Grape Lawn, Burkeville, Va. A-48
Grassland Farms, Taconic, Conn. A-32
Green, Mabel H., Gilbertville, Mass. 584
Green Lodge Gardens, Dedham, Mass. 585
Greenore Farm, Penllyn, Pa. 585

Harbor Hill, Roslyn, N. Y. Inside Front Cover
Highlands, The, Linwood, N. Y. A-42
Highpoint Springs Farm, Olivebridge, N. Y. A-32
Hill Girt Farm, Cossart, Pa. A-46
Hillswold Farm, Shrewsbury, Mass. A-14

Ingersoll, C. E. & C. Jared, Penllyn, Pa. 583
Inverness Farm, Ripon, Wis. A-9
Ithaca Sales & Pedigree Co., Ithaca, N. Y. 583

Jones, Ira D., Wales, Wis. 582

Kath-a-Jule Farm, Wadsworth, R. No. 1, Ohio A-9
Kenwood Farms, Inc., Burlington, Vt. 584

Langwater Farms, North Easton, Mass. 576-7
Lilydale Farm, Noroton, Conn. A-19
Liseter Farms, Rosemont, Pa. A-20
Lone Pine Farm, Angus, Wis. A-38
Loudoun County Br. Asso., Purcellville, Va. A-11

McKerrow & Jones, Wisconsin A-44
Maple Glen Farm, Locke, New York A-11
Maple Hill Farm, Waukesha, Wis. A-45
Maple Shade Farm, Pomeroy, Pa. A-30
Marydale Farm, Albia, Iowa 585
Mixter Farm, Hardwick, Mass. A-40
Mound City Farm, Platteville, Wis. A-23
Moyer, H. A., Inc., Syracuse, N. Y. 583

New York Guernsey Breeders' Asso. A-16

Oak Hill Farm, Red Bank, N. J. A-31
Oakhurst Farm, Millerton, N. Y. A-40
Oakland Farm, Mukwonago, Wis. 583
O'Hara & Costello, Moravia, N. Y. A-41
Orsbee Farm, Mountainville, N. Y. A-37

Park Farm, Waukesha, Wis. A-45
Peer, F. S., Cranford, N. J. A-13
Perfection Mfg. Co., Minneapolis, Minn. A-24
Person Stock Farm, Minot, N. Dak. A-31

Randot Farm, Lawrence, Mass. A-20
Rollwood Farm, Guilford, Conn. 584
Roughwood Farm, Chestnut Hill, Mass. A-23
Rundell, Homer F., Livingston, Wis. 585

Shadyside Stock Farm, Harmonsburg, Pa. A-13
Sharples Separator Co., West Chester, Pa. A-47
Shoreland Farm, Hartland, Wis. A-13
Shorewood Farm, Crystal Bay, Minn. A-22
Shuttlewick Farm, Chagrin Falls, Ohio. A-10
Southwold Farm, Golden's Bridge, N. Y. A-22
Stockdale Farms, Lebanon, Pa. A-15
Stubbs, Alfred I., Auburn, N. Y. A-30
Suburban Farm, Glens Falls, N. Y. A-26

Taber & Mignin, Castile, N. Y. A-11
Tappan Stock Farm, Winthrop, Maine 584
Tarbell Farms, Smithville Flats, N. Y. A-17
The Oaks Farm, Cohasset, Mass. A-12
Thorn Hill Farm, Deerfield, Ill. A-26
Tilden Farms, Delavan, Wis. A-22
Tristram Farm Company, Eau Claire, Wis. A-25

Ubiko Milling Co., Cincinnati, Ohio 583

Villageside Farm, Catawissa, Pa. 580
Voget, Octav, Hubbard, Oregon A-18

Waukesha County Guernsey Breeder's Association A-44
Waukesha Stock Farm, Waukesha, Wis. A-45
Wern Farm, Waukesha, Wis. 583
Williams, J. M., North Adams, Mich. A-36
Windy Knoll Farm, Glen Spen, N. Y. A-27
Woodlands Farms, White Plains, N. Y. A-26
Woodlea Farm, Leesburg, Va. A-36
Woodside Farms, Landisville, Pa. A-25
Wyebrook Farm, Loudounville, N. Y. A-18

INDEX OF HERD REGISTER

IN JUNE 15 JOURNAL

Bulls, Nos. 61511 to 62000
Cows, Nos. 101071 to 101710

BULLS

Name.	No.
Ajax of Burlington	61531
Ajax of Russellhurst	61990
Albamont Director	61996
Albina's Eminent of Sulphur Springs	61670
Alderney's George of Oak Lawn	61622
Alice's Choice of the Rancho	61534
Alvar Boy	61800
Amherst Jupiter	61789
Anasequel's Hambro Bob	61824
Annabell's Cathedral King	61750
Anton's Pasha of Prospect	61884
Apollo of Webb Farms	61808
Arrowhead of Chilmark	61765
Aurora's Choice of City Home	61583
Aviator's Defender	61746
Baltimore Yeksa Prince	61810
Banner of Harness's Guernsey Home	61564
Barney of Hillside Farm	61626
Bass Creek Laddie	61596
Bayside May Rose Chief	61634
Beauty Lyons' Steadfast	61770
Beauty's Bishop	61569
Beauty's Lord	61570
Beauty's Noble of Alsea	61832
Beauty's Prince of Orono Farms	61951
Beauty's Vere de Vere	61797
Bedouine	61549
Beirne of Herodale	61611
Bella's Majesty of Falcon's Flight	61638
Bella's Prince of Braeside	61617
Belle Alto's King of the Meadow	61727
Belle's King of Firestone Farm	61890
Benefactor's Countess's King	61755
Ben of Arethusa	61840
Ben of Grand View Farm	61540
Benton of Shady Elm	61941
Billy Mc of New Delta	61608
Blackwater	61984
Blossom's Director of The Lewis Farms	61748
Bob Allenwood of Pine Hill	61963
Bob Butterscotch of Meadow Slope	61985
Bob of Gerhartz Brothers' Farm	61850
Bob of Olive	61769
Bobolink of Crescent Farm	61642
Bob's Elderon's Bert	61602
Bob's Elderon's Felix	61601
Bon Beau of Graceland	61538
Bonito of Webb Farms	61809
Bonnie Brae Hero	61904
Bonnie's King of East View	61947
Bonny Boy of Bonny Lea Farm	61573
Bonny Boy of Glenhurst	61940
Bopeep's King of Oakley	61592
Border Raider's Governor	61872
Boreas of Roughwood	61663
Boy Scout of Echo Lodge	61827
Breezy Hambro of Clover Lawn	61659
Brewster of Orchard Lane	61900
Bright Archer of Gayoso	61742
Brookmead's Ultra Star	61756
Butter Boy of Bush Lake	61902
Butter Boy's Perishing	61643
Buttercup's Governor of Elm Dale	61954
Buzfuz of Koshkonong Place	61737
California Captain May	61741
Calvin of Kewaunee	61579
Cameron of Ellerslie	61916
Carlton Combination of Maplewood	61763
Cavalier's Dan	61720
Charmante's Governor of Racineco	61566
Charmian's Rival	61680
Chauncey of Buena Vista Hill Farm	61730
Cherub Bloom	61830
Chick's Prince of Oakwood	61998
Chief Casey Jones	61687
Chief Scuppernong	61637
Chilmark's Don	61766
Choice of Rising Sun	61866
Cinderella's Lad of Lakeside	61847
Clarence of Robindale	61799
Clarendon of Ellerslie	61548
Cloreen's Laddie	61644
Clover Blossom's Golden King	61878
Clover Lawn's Private	61660
Collishaw	61876
Colonel of Pleasant View	61520
Colonel Roosevelt of Saginaw	61674
Comrade of Bronxland	61632
Cora's May King of Lakeside	61846
Count Washakie	61826
Crackerjack's Diplomat	61749
Crystal's Bob	61935
Dairymaid's Jerry Boy of Stonehurst	61710
Dairymaid's Jury of Shantituck	61781
Daisy's Chick of Oakwood	61997
Dealer of Koshkonong Place	61735
Deanie's Governor Cox	61554
Della's Independence Boy of Bellmath	61713
Demonstrator's Chief	61959
Dependable of The Lewis Farms	61747
Devon of Verdun	61740
Devotee of Longwood	61664
Dexter of Orono Farms	61950
Dick of Orono Farms	61948
Dick Turpin of Foothills Farm	61707
Dispatch of The Lewis Farms	61745
Divan of Webb Farms	61798
Dolly's Governor	61812
Dolly's May Queen's Prince	61905
Dolphin of Hickory Grove	61628
Donald of Rose City	61724
Donnington's Pride	61646
Dot's May King	61971
Dotty's Piolet	61711
Duchess's Glenwood of Oak Knoll	61956
Duke Detroit's Jewel's King	61527
Duke of Cloverland	61682
Duke of Collins	61609
Duke of Elmo Hill	61780
Duke of Mountain Side	61702
Duke Rilma of Shady Lane	61607
East Hampton Boy	61689
Echo of Arlington	61911
Edgar of Linwood	61851
Edward of Linwood	61852
Edwin of Linwood	61855
Egypt's First Son	61690
Elias of Linwood	61859
Eli of Linwood	61856
Elkview Fisherman	61773
Elkview King	61772
Elmer of Calhoun	61899
Elmer of Linwood	61860
Elva May's King	61624
Elva's Son of Cornell	61722
Emery of Linwood	61858
Enoch of Linwood	61854
Eric of Linwood	61853
Eudamar Pedro	61550
Evaline's Boy of Herodale	61613
Fair Field Hero	61701
Fair Weather Poilu	61775
Falcon's Fashion	61966
Falcon's Financier	61968
Falcon's Fisherman	61969
Falcon's Frederick	61967
Falcon's Frenchman	61970
Fanny's Frank Rose	61976
Farview Giant Rilma	61599
Faultless of Springdale	61926
Ferdinand's Cherub	61828
Fern Leaf's Royal of the Prairie	61942
Fernwood Boy	61932
Firenze	61931
Flaud's Vonduboc King	61782
Flincher of Elmbrook	61563
Flora's Sequel II. of Le Briquet (Imp.)	61807
Florham Charter 7th	61975
Florian of Thorn Hill	61806
Flossmor High Life	61716
Foch of Ringwood	62000
France's King of Hawthorn Farms	61530
France's Sequel of Oak Knoll	61677
Fraulein's Hero of Spring Brook	61973
Freda's Knight of Middlebury Farm	61558
Fred Foote	61999
Frenchman's Lad of Brookdale Farm	61560
Frissdale King Susie	61541
Galaxy's King of Meadow Brook Farm	61820
Gay Boy of Clover Lawn	61657
Gay Boy of Rising Sun	61865
Gay Holliston of Rockingham	61891
Gemsey's Prince of Clover Farm	61920
General Bundy of Rose City	61915
General Leonard Wood of Saginaw	61673
General March of Saginaw	61671
General of Hill View	61945
Gertrude's Prince of Homeland	61939

Name.	No.
Gipsy's Charmante of Beall-mont	61938
Girlie's Belmont Prince	61896
Girl's Duke	61588
Gladys's Hambro of Ridgelawn	61779
Glenn's Trix of Valley View	61760
Glen of Orono Farms	61949
Glenwood's Baw Beese King	61762
Glenwood's Sir Raynold	61589
Gloria's Lad of Alsea	61831
Glorious's Boy	61649
Godolphin George	61759
Golden Boy's Raynold	61591
Golden Boy's Roger	61590
Golden Girl's Chêne of White Creek	61700
Golden Jessie's King	61681
Golden Prince of Cuyuna	61849
Golden Star of Alban	61819
Goldia Mapleton's Masher	61654
Golding H. of Herodale	61616
Gold Raider of Bowood	61593
Governor Jim of Spring Hill	61791
Governor of Liberty Prairie	61833
Governor Rilma of Stony Creek Farm	61946
Governor Wilson 2d	61907
Grand Lady's Peter	61909
Gwen's Snowdoun of Eastview	61978
Gypsee of Haddon's Johnnie Bull	61983
Halcyon's Golden Boy of Trielm	61715
Halley's Chief of Rose Hill	61557
Hambro's Boy of Ridgelawn	61778
Hambro's Castle of Clover Lawn	61658
Harvest King of Martindale	61514
Hattie's Governor of Sunny Side	61816
Heiress's Prince of the Maples	61652
Herdlea Frenchman	61784
Herdlea Royal	61785
Herodale's Hero	61614
Hero's Tom of Beirnetown	61961
Hett's Boy	61988
Hewlett Langrée	61776
Highland Halcyon	61914
Hillrose Roy	61838
Holbeck's Vanity Prince of Nordland	61906
Holden IV.'s Bell Boy 2d	61943
Holden's Butter Boy	61953
Honorbright Regent of Hammond	61552
Hot Stuff	61930
Hotton's Hero of Shadelawn	61875
Illini Pell Mell King	61523
Independence Boy of Pleasant View	61774
Isabel's Lord Tristan	61553
Islo of Doxrud	61874
James of Buena Vista Hill Farm	61729
Jardiniere's Anchor	61841
Jean's Champion Pete of River View	61575
Jeff of Doxrud	61620
Jeff of Longview	61869
Jessie's Yeoman King	61804
Jewel of De Luxe Farm	61955
Jewel's Duke of Greenwood Farm	61880
Jewel's Prince	61610
Jewel's Prince of Belmont	61895
Joanthon of Dreamwold	61908
Jombo of Hickory Grove	61630
Jonathan of Esperanza	61597
José of Pinehurst	61518
Josephine's Joe of Ayersdale	61565
Juanita's Laddie	61631
Jumbo of Burlington	61532
Kate's Governor of Rose City	61835
Katonah's Inspector's Monogram	61757
Katonah's Master Key 4th	61764
Katonah's Stockbridge Lad	61758
Kelsey of the Mansion	61577
Kent of Wasteland	61665
Khedive's Yeksa of Rose City	61836
Kilda of Fairmonde's Beauty	61751
Kilehurst King Buster	61825
King Bright of Gayoso	61744
King Gold of Amarillo	61529
King of Becket	61792
King of Columbia City	61839
King of Four Pine	61882
King of Glen Loch	61991
King of Green Meadow Farm	61627
King of Orono Farms	61952
King Pepin	61842
King Pol	61910
King's Petty Officer of Lakeside	61546
King's Reuben	61733
King's Sunbeam of Chesney Farms	61528
King Yeoman of Glenwood Girl	61568
Kittie Mae's Gay Lad	61683
Kromby of Fond du Lac	61695
La Belle Knoll Prince	61898
Ladock of Ebensburg	61957
Lady Helen's Courtier of Elmlawn	61641
Lady Nella's Golden Secret	61879
Lady's Hambro of Ridgelawn	61777
L'Aiglon of Hazelbank	61767
L'Aiglon of Olive	61768
Larch Hill's Banner	61669
Larch Hill's Junior	61667
Larch Hill's Larro	61668
Lassie's Brilliant Lad of Lakeside	61844
Lass's Prince	61623
Lavanton's Top Notch	61676
Leader of Guernsey Inn Farm	61661
Leander Glenwood of Bellmath	61712
Leeland of Leeville	61987
Legler's Prince	61603
Le Roi d'Ultra	61542
Le Roy of the Mansion	61578
Lilian's Glenwood Governor	61547
Lilly Du's Roger	61964
Lilly's Glenwood Boy of Valley View	61761
Lily's King Mitus of Bonnie Brae	61598
Linda's Son of Smallidge Farm	61625
Little Chester	61524
Lord Brilliant of Ellavale	61650
Lord Stranford of Clover Farm	61921
Lorle's Sequel Bobby	61892
Lucy's Bob of Fond du Lac	61694
Luella's Maxim of Lakeside	61845
Lynn de Chêne of Farview	61805
McDonnell's Raymond of the Valley	61801
Mainard of Verdun	61739
Major of Pine Grove Farm	61692
Major of the Maples	61651
Malcolm of Walter Phipps Farms	61536
Manney's Glenwood Boy	61666
Maplelawn Dandy	61685
Marcel of Elmhurst	61731
Marcia's Golden Noble	61535
Mariner's Prince of Brookside Farm	61636
Marnette's Golden	61897
Martindale Cherub	61515
Martindale King	61512
Martindale Merry Monarch	61513
Mary Jane's King of River View	61574
Mary's Majesty of Mara Alva	61992
Mary's Prince of Shadyside	61723
Mascot of the Prairie	61594
Masher of Foothills Farm	61708
Masher's May King	61582
Mattie's Twinkle	61862
Maude Iris's Reputation	61567
Max of Stony Creek Farm	61732
May Boy of Washington	61697
Mayday of Thorn Hill	61754
May King of Yakima	61688
May King's Prince Garrett	61555
May Queen's Golden Rule	61635
May Rose Atlantis of Amity	61974
May Rose Premier	61843
May Rose Prince of Pine Terrace	61790
Mazoe of Clarke	61936
Merrifield Dimple Bass	61537
Meslie 2d's Yvonne's Favorite King	61989
Miller of Glanville Farms	61525
Miriam's Governor of Houske Homestead	61834
Miss Lucky's Striker	61726
Model Prince of Breezy Heights	61877
Mole's Colonel Noble	61965
Molly's May King of Glen-Rose	61562
Mon Cher Bob	61719
Moonstone's Lad of Wind Crest Farm	61600
Moore's Pride	61684
Morning Star Bonnie Boy	61699
Morning Stars and Stripes	61698
Morven's Rose Prince	61551
Moss Raider's Emperor	61556
Nancy C.'s Decoration	61539
Napoleon Bonaparte of Eastview	61979
Nashua Langwater Pacemaker	61511
Neanie's Pride	61679
Nebraska Winner	61714
Neighbor's Wonder Augustus	61881
Nell V.'s Governor of Homestead	61937
Nena's Bob	61928
Noble B. of Edgewater	61545
Noble of Rising Sun	61864
Noble's Duke of Edgewater	61886
Noblesse's May Rose Autocrat of Bayside	61633
Nora's Duke of Cedar Lawn	61893
North Carolina's Rover	61813
Old Massa of Clover Farm	61918
Old Possum of Clover Farm	61919
Omer of Doxrud	61621
Ora's Butter Boy	61576
Ore Hill Major	61572
Overland's King	61889
Pacific's Delight of Revada	61995
Paladin of Riverside Farm	61655
Panna Dona's Auric of Elm Brook	61544
Pearley of Herodale	61615
Pergue's Ultra King	61829
Pet's Producer of Pleasant Point	61823
Pippin Lad	61561
Plutocrat	61752
Polled King of Foley	61717
Polly's Indicator of Rowan	61903
Poppy's Laddie	61605
Prairie Sequel	61913
Premier Captain	61521
Premier Laddie	61522
Pride of Radisson Farm	61924
Pride's Courtier of Elmlawn	61925
Primal Comely 3d	61721
Prince August of Rose Valley	61868
Prince Charmer of Bonny Brook	61653
Prince Frederick's August	61933
Princeling's Duke	61958
Prince of Bremen	61533
Prince of Leeville	61986
Prince of Verdun	61738
Prince Royal of Kirkwood	61580
Princess's Pride of Shady Lane	61706
Quartermaster of Koshkonong Place	61734
Queen Elizabeth's Raider of Eastlawn	61587
Queen's Raider of Locust Dale	61822
Queen's Snowdoun of Eastview	61982
Raemelton's Myrtle's Boy	61993
Rajah of Charleston	61709
Rasmussen's King of Pine Grove Farm	61691
Ravinia's Victor of Linden Hurst	61848
Raymond's King	61662
Recorder of Walnut Valley	61972
Redella's King	61929
Redella 2d's Lad	61927
Red Rover of Groomtown	61815
Rex of Broad Ripple	61960
Rex of Fountain Brook	61870
Robert of Arlington	61912
Robert of Hill Top	61648
Roberts' Hero	61686

Name.	No.
Rodmond of Koshkonong Place	61736
Romeo of Wildwood (Imp.)	61647
Rosemont's Tourterelle's Incombustible	61753
Rose Noble of Maplecrest	61793
Rouge of Valley Road	61645
Rover of Greensboro	61814
Royalette Lee of Fond du Lac	61696
Royal of Rising Sun	61863
Royal Prince of Sunnyside	61802
Royal Review of Edgewater	61887
Ruby's May King	61559
St. Croix Autocrat	61873
St. Croix Okay	61519
St. Croix Parson	61871
Saint Johns of Pine Hill	61693
Saleem's Ambition's Prince	61934
Samson of Sunny Side	61718
Secret May Rose Dawn of Woodend	61606
Sequel of Eaton	61581
Sequel of Silverton	61787
Shady Squire	61944
Sheldegren Boy	61705
Shiner of Clover Lawn	61656
Shoreland Planet's Masterpiece	61703
Sir Henry of Green Mountain Farms	61817
Sir Victor of Clover Croft	61883
Sir Wallace of Lake View	61994
Six Roses	61917
Snowdoun of Eastview	61981
Sophie's St. Nick	61888
Squire of Maudesleigh	61771
Squire of Silverton	61704
Standard's Derinna's Bob	61571
Starlight's Excelsior of Gayoso Farm	61743
Starlight's May Rose King 2d	61526
Star of Cloverland	61728
Star's Raider of Locust Dale	61821
Stella's O. K. of Hawthorn Farms	61584
Stranford Boy	61595
Stranford's Pride of Rose Valley	61867
Stripes of Red and Blue	61811
Success of Elk Meadow	61885
Success of Green Mountain Farms	61922
Sunbeam's Victor of Willow Creek	61618
Sunnybrook Anton	61901
Sweetheart's Jerry of Eagle Farm	61639
Taganrok's Corner Stone	61923
Teddy's Son of Saginaw	61672
Thor of Valhalla	61796
Tinkle's Knight of Harrisondale Farm	61837
Tomahawk's Warrior	61818
Tomboy of Hickory Grove	61629
Tom's Hero of Beirnetown	61962
Treasure of Linwood	61857
Tri-Gables Prospect	61678
Twin Lila's Commodore	61861
Ultra May Betsy's Vonduboc	61783
Ultra's Masher of Edgemere	61794
Ultra's Victor of Edgemere	61795
Upland's Duke	61786
Van Cott's Isaac	61977
Van Peter of Herodale	61612
Wanda's Snowdoun of Eastview	61980
White Knight of Hawthorn Farms	61585
Wild Wood Point's General	61788
Winnisquam King Masher Bell Boy	61604
Win-O-Dee	61725
Woodlands Ensign	61675
Wyebrook Coronet	61894
Yeksa Boy of Elderbrook	61619
Yeksahurst Butter King	61586
Yeksalad of Guernola	61543
Yeoman's Pride King	61803
Yeoman's Prince of Cloverdell	61516
Yeoman's Sequel of Cloverdell	61517
Zelda's Courtier of Elmlawn	61640

COWS

Name.	No.
Abbeyleix Lassie	101089
Ada Lydia of Rocky Branch	101531
Agnes of Emmons	101296
Aimable's Swan of Bleak Hill	101225
Aimie of Seneca	101093
Alcyo's Guiney	101594
Aleta's Dairy Missie	101226
Aletha of Fynmere	101176
Alger's Sella of White Rock	101169
Alma of Lyndale	101100
Amity Antoinette	101231
Anastatia's Beauty of Lake-edge	101108
Angel of Spring Brook	101558
Anna May of Corner Hill Farm	101324
Anna of Belgrade Lighthouse	101474
Anne of Far View Farm	101269
Annie B. of Seneca	101092
Annie of White Rock	101166
Ann of Rainier View	101159
Antona Darling	101380
Appletree Pt.'s Golden Secret Quick Silver	101355
Appletree Point's May Rose	101353
Aramintha of Tuscola	101173
Ardelle of the River Woods	101484
Ash Grove Belle	101162
Atlasta Frau's Maid	101243
Atlasta Gammi Phi 2d's Maid	101242
Atlasta Jane's Maid	101244
Attwood's Desire	101514
August Queen of Roadside Farm	101345
Augustus of White Rock's Ruby	101168
Babe's Beauty	101546
Babe's Beulah	101547
Baby May's Sequella's Rose	101339
Bartlett's Ann	101551
Beatrice Bessie of Mara Alva	101122
Beauty Boy's Lassie of Meadow Brook	101539
Beauty Eagle Spurs	101080
Beauty of Ingalwood	101694
Beauty's Bell of Bay Village	101180
Beauty's Choicest	101518
Beda's Milvia of Island Farm	101481
Bedelia of Gravel Knoll	101388
Belle Lively	101142
Belle of Charkarohen	101349
Belle of Indian Creek 2d	101288
Belle Rose Golden	101214
Bell Eva of Herodale	101504
Bellma's Pride	101158
Bell of Belgrade Lighthouse	101473
Bell of Breezy Hill	101312
Bellwood Marie	101516
Ben Hur's Josephine	101606
Bertha Ruby's Rose	101553
Bessie Bell of Ore Hill	101386
Bessie of Esperanza	101491
Beth of Butternut Brook	101585
Beth of Sequoia	101658
Beth of the Swale	101395
Beth's Bernice	101434
Betty of Dover	101251
Beulah's Gold Nugget of Thompson's Place	101274
Billy's France of Blowmedown	101318
Blanche Marshall	101412
Blossom of Glenville	101702
Bluehill Kellynchia	101402
Blumy of Clayton	101391
Bonita's Connie of Wilruss	101538
Bonnie Boy's Lottie	101437
Bonnie Hilga	101350
Bonnie of Alsea	101294
Bonnie of Lindenhurst	101383
Bonnie's Little Jewel	101511
Bonny Lad's Daylo Betty	101653
Bonny Lad's Daylo Daisy	101652
Bonny's Ruth	101445
Bossy May Rose	101583
Bradford's Rosie	101161
Bradford's Violet	101160
Bride of Brookfield	101234
Brisca's Lassie	101449
Brittleware May's Dewdrop	101239
Brookwood Aggie Addie	101368
Buttercup of Berkshire	101578
Camellia of the Prairie (Imp.)	101493
Carlina's Keturah	101508
Cathance Girl	101588
Ceratina Duvolls	101563
Charity of Cedar Lane	101376
Charmian's Beauty	101665
Cherry Hill Fabiola	101420
Cherry Hill Jacqueline	101419
Cherub's Gift	101507
Chestnut Ridge Promise	101164
Choffin of Menomonie Guernsey Farm	101459
Christine of Barberry Hill	101133
Cimbale's Rosebud	101238
Cinderella of Rock Elm	101498
Clearbrook Starlight's Le Port	101586
Cleora of Smallidge Farm	101211
Clover of Elmdale	101083
Colonel Douit's Maid of Wawa	101675
Concertina	101509
Convent's Clara's Sequel	101179
Coral's Roberta	101192
Corinne of Haywood	101589
Creamland's Jennie	101523
Cream of Nettle Hill 2d	101287
Cumberland Laura Dale	101302
Dairymaid of Gusanna Farm	101560
Daisy of Elmdale	101084
Daisy of Esperanza	101490
Daisy of Rose Hill	101524
Daisy of Smallidge Farm	101209
Daisy's Best	101519
Daisy's Sunshine	101684
Dandelion Peaceful	101559
Delcastle Pollyanna	101110
Delphine of Edgemoor	101255
Demingdale Marette of Mara Alva	101263
Demonstrator Lass of Mapleview	101425
Dewdrop's Lady	101072
Diamond of Cedar Lane	101375
Diantha's Beauty	101078
Dimple of Round Top	101359
Dimple's Queen of Green Castle	101363
Diven's Alice	101604
Diven's Kate	101603
Dixie's Rose of Fairview	101130
Dolly's Pride of Hilltop	101397
Dolly Varden's Lone Pine Twinkle	101273
Dora of Lone Spruce	101584
Dora's Doretta of Breezy Bank	101129
Doreen of Smallidge Farm	101212

Name.	No.
Doris of Seneca	101095
Doris Pride of Locust Grove Farm	101098
Dorothy of Springside	101227
Dot of Smallidge Farm	101208
Dott of Golden Hoof	101427
Drusilla of Bellmath	101317
Duchess King's Josephine	101149
Duchess of Lindenhurst	101382
Duke's Rebecca of Crystal Spring	101138
Duvaux's Pine's Greta	101460
Early Rose of West Side	101270
Eau Plaine Lily	101687
Eau Plaine Rose	101686
Edgerton's New Year	101217
Edna May of West Lake Farm	101305
Edward's Nancy	101528
Edward's Pride	101529
Egypt's Alpha (Imp.)	101590
Elaine's Primrose	101593
Eldota of Elmdale	101082
Eleanor of West Side	101272
Elefrashia of Sunny Side Farms	101476
Elise of Bally Hooly	101489
Ella's Best	101521
Elsie Gene	101284
Elsie Marie 2d	101282
Elsie Marie 3d	101283
Elsie May Helene of Mountain View	101526
Elsir's Lora	101341
Esmeralda Hope	101233
Esta's Lilly of Lone Pine	101575
Ethel of Sequoia	101657
Eudamar Butterqueen	101692
Eva of West Side	101271
Fair Field Dolly May	101552
Faith of Round Top	101361
Fannie Eagle Eye of Cuba Lake	101221
Fantinelily Queen	101577
Fantine of Brookfield	101325
Farview Beauty's Rose	101400
Fashion's May Lady	101366
Fatima of Haviem	101601
Fawn Fannie of Twin Hill	101275
Fawn Princess of Pleasant View	101177
Feenella Eagle Eye of Cuba Lake	101222
Fern Fleurie of Mara Alva	101662
Fern of Riverside	101127
Financier's Miss Fortune	101678
Flavia of Dilwyne	101202
Flodell Pollyanna	101261
Flora of Pierce	101358
Florena Lively	101143
Florentine of Walnut Glens	101330
Florham Bergamot	101670
Florham Gardenia	101668
Florham Kalmia	101671
Flossie of Glenville	101701
Flossie of Pioneer	101466
Frances of Highland Stock Farm	101206
Frances of Locust Hill	101228
Frances of Troy	101362
France's Sequella's Rose	101334
France's Snowdrop of Wawa	101676
Freda's Butter Cup	101505
Frissdale Louise	101465
Gail of Sequoia	101659
Galaxy's Lady of Ridge View	101348
Gem of Lopez	101077
Gentle Rydale Princess	101285
Georgetta of Windcliff	101280
Georgine of Lonsdorf Guernsey Farms	101592
Geraldine of Haviem	101602
Girl's Mayfield Cutie	101691
Gladys of Robinson Ridge	101188
Glenda Jean of Chestnut Ridge Farm	101569
Glenna of Linwood	101477
Glenwood Adeline of Alto	101543
Glenwood Mischief of Oshkosh	101677
Glenwood's Dolly	101343
Glory Ella of Riverside	101680
Gold Elsie of Oakwood Farm	101216
Golden Daisy of Kansas	101201
Golden Glow's Lady Linden	101075
Golden Rosebud	101196
Golden Secret's Duchess of Appletree Pt.	101354
Goldie Marshall of Grazeland	101595
Goldie of Bloom Farm	101322
Goldie of Edwards	101453
Goldie's Lady Bird	101464
Gordon's Snowdrop of Village View	101424
Gould Hill Daisy	101555
Governor's Blossom of Village View	101422
Governor's Bluebell of Village View	101423
Governor's Lucie of Santa Anna	101409
Governor's Mayowood Sequel	101241
Governor's Sunbeam of Village View	101421
Grace Evelyn	101193
Greta of Menomonie Guernsey Farm	101461
Gretta of Linwood	101478
Greylock Gemina	101384
Greylock's Lady New Year	101385
Griffin Dortha	101190
Guernseydale Maud	101205
Guilberta of Glenhurst	101248
Gulnare's Susan	101600
Hattie of Frankland	101309
Hazel Bloom	101549
Hazel Bo Peep	101279
Helen Rouge	101299
Helen's Mayfield Jane	101689
Herdlea Cassandra	101502
Herdlea Esther	101500
Herdlea Jane	101501
Herdlea Queen	101499
Hermione's Belsie	101403
Highland Beatrice	101472
Highland Bertha	101471
Hillswold Ada	101118
Hillswold Diana	101117
Hillswold Dolly	101119
Hillswold Janett	101116
Hillswold Jessie	101120
Holly of Bonnie View	101381
Homeland's First Lady	101144
Honeydew of the Prairie	101492
Hopeful's Dairymaid of Muskego	101468
Hopeful's Desire of Muskego	101467
Hopeful's Milkmaid of Muskego	101469
Hope of Round Top	101360
Ida of Lyndale	101102
Illini Icydale	101568
Irene of Robinson Ridge	101189
Isabelle Masher	101315
Itchen's Bella of Mapleview	101245
Itchen's Maggie of Mapleview	101247
Ivydale Buttercup	101674
Jane Addams of Pine Dale	101530
Jane L. Barras	101566
Janessière Sequella's Rose	101338
Jessie Memento	101487
Jessie's Primrose	101664
Jesup's Blossom	101433
Jewel's Hyacinthia of Lake-edge	101109
Jewel's Primrose of Farview	101510
Josephine's Bonny Jean of Maple Grove	101591
Josephine's Masher's Girl	101655
Josie Masher	101567
Juanita's Nancy May	101562
Jubilant's Hope of Chestnut Ridge	101163
Judith of Outlook Hill	101513
Juetee G.	101157
Julia Ann of Jacksville	101183
Julia of Richland	101693
Julia of Sequoia	101656
Julia's Girl	101436
June of Maple Vale Farm	101326
Karine's Rilma of Riverview	101581
Keenan's Pink Lady	101259
Kennetha	101289
Killarney Clare	101663
Laddie's Miss Satisfaction	101393
Laddie's Miss Surprise	101394
Lady Alicia of Clear View	101200
Lady Betty of Girdle Ridge	101654
Lady Donabrook of Clover-Crest	101106
Ladygates of Red Barn Farm	101204
Lady Glenwood of Sunny Gables	101470
Lady Jane's Princess	101332
Lady Mary of Sunnygables	101475
Lady Reenie	101236
Lady Sunrise's Adel	101379
La Fosseuse of Russellhurst 3d	101336
Lakefield Sharlet	101301
Lake Shore's Dorothy Violetta	101411
Lake Shore's Lady Constance	101410
Lakeside Butterfly	101682
Lakeside Glenwood Princess	101683
La Noce's Beda of Island Farm	101480
Lassie Kitchener	101482
Lassie Select	101450
Lassie's Ollie	101307
Laura of Mara Alva	101661
Lavere of Mineral Springs	101115
Leafy Genevieve	101544
Lena Eglantine of Big Tree Farm	101197
Leona's Daisy of Breezy Hill	101310
Letty of Frankland	101308
Liberty Bell of Highland	101152
Lila of Robinson Ridge	101186
Lillie of St. Lawrence	101125
Lilly Belle of Hill View	101695
Lily Hope of Sycamore Heights	101710
Lily of Big Tree Farm	101198
Lily Rose of Linair	101291
Liza Jane of Albert Lea	101076
Lizzie of Seneca	101094
Lola of Willowdale	101428
Lone Girl of Lakeside	101685
Lone Tree Baroness	101103
Lone Tree Fiesole	101104
Lo's Queen	101321
Luceal of Prairie Mound	101608
Lulu of Middlevale	101175
Lurabel of Smallidge Farm	101210
Lyndora of Lodgegrass	101155
McKerrow's Hollyhock Echo	101295
Mabel's Duke's Blossom	101452
Mable's Maud of Mapleview	101246
Maggie's Daughter of Lodgegrass	101154
Magnolia's Golden Glow	101264
Manda of Lyndale	101101
Maple Glen Xmas Belle	101276
Margery of Mapledale	101344
Mariana of Edgemoor	101254
Marie of Wildwood	101139
Marilyn Molly of Glennoak	101081
Marjorie's Riverview Girl	101660
Martha's Favorite of High View	101148
Marzetta of Brookfield	101235
Masher Boy's Trilly Trim of Windy Hill	101071
Masher's Flora	101515
Masher's Midget of Highland	101346
Matilda's Queen of Crescent	101565
May Belle of Nettle Hill 2d	101286
May Greenwood	101527
May King's Christina of Village Farm	101088
May King's Fairy of Village Farm	101086
May King's Itchen Polly	101085
May King's Itchen Pollyanna	101087
May King's Ly	101137
May King's Violet of Village Farm	101090
May of Mill River Farm	101389
May Rosedale	101561
May Rose Donetta	101107
May Rose of Avalon 2d	101364
May Sequel's Daisy	101365
May's Mable	101194

Name.	No.
Meadow-Gold Madeline	101262
Meadowlea Marie	101439
Melba of Baseline	101679
Melrose Goldie's Queen	101451
Melrose of Cedar Lane	101374
Menomonie Guernsey Farm's Rose	101457
Merry Maid's Nellie of Hilltop	101396
Midway's Isabella	101123
Mildred Fairy of Englewood	101331
Mildred of Fulton 2d's May Rilma	101320
Mildred of Glenhurst	101250
Mildred of Maple Vale Farm	101328
Milkmaid of Twin Maples	101708
Mindaanna	101112
Minnia Oakland	101136
Miss Fortune's Ivone	101486
Miss Lady Belle	101352
Miss Mary of Elmwood	101181
Miss Reece of Rollwood	101292
Miss Virginia of Stony Hill	101156
Miss Yeksa Masher	101079
Mixter Alpha Dean	101635
Mixter Barbara Dean	101630
Mixter Brenda Dean	101641
Mixter Bride	101639
Mixter Caroline	101646
Mixter Clio	101638
Mixter Cloverleaf	101613
Mixter Crystal	101649
Mixter Darling Dean	101624
Mixter Delight	101610
Mixter Discord	101625
Mixter Dolly Dean	101622
Mixter Driftwood	101626
Mixter Edith	101645
Mixter Elaine	101643
Mixter Faithful	101637
Mixter Humming-Bird	101627
Mixter Indiscretion	101620
Mixter Nymph	101647
Mixter Pippin	101644
Mixter Ripple	101621
Mixter Sally Dean	101629
Mixter Senora	101614
Mixter Sunset	101650
Mixter Trilba Dean	101632
Mixter Virginia	101648
Mixter Wanda Dean	101617
Mondamin's Beauty	101522
Mondamin's Daughter	101520
Montrose Select	101448
Moon King Star	101258
Moore Villa's Bessie	101230
Moore Villa's Chêne's Beauty	101229
Moss Raider's Gay Boy's Beauty	101605
Moss Raider's Lila	101430
Myanna of Pencoyd	101401
Nancy of Kistler Homestead Farm	101199
Nancy of Moreland	101441
Nashua Gem	101174
Nellie of Cranbrook	101703
Nellie of Elmwood	101479
Nellie of St. Lawrence	101126
Nellie of the Brickfield (Imp.)	101607
Newburgh Rose	101537
New Hope Juanita	101278
New Hope Prudence	101277
Nicolina's Alvilda	101185
Nono's Delight	101407
Norette of Smallidge Farm	101213
Norland's Lilly	101534
North Shore Queen	101415
Nourmahal of Spencer Farm	101232
Old Orchard Fancy	101426
Olive Ona	101311
Orange Blossom of Menomonie Guernsey Farm	101458
Ora of Spring Brook	101557
Ora's Daisy	101387
Ore Hill Bloom	101446
Orpah's Maid	101281
Otelia of Mineral Springs	101114
Pandora of Markendale	101462
Pansy of North Hill	101532
Pansy of Willowdale	101429
Pansy's Best	101517
Pat's Kermo	101378
Pauline Chriemhild of Sugar Loaf Farm	101540
Pauline of Sunnyslope	101124
Pearl of Elk Meadow	101146
Pearl of Glendale Farm	101342
Pearl of Highland Stock Farm	101207
Pearl of Oak Grove	101570
Peerless Daisy of Rockstone	101598
Pergue's Lady Fawn	101413
Piping Rock Girl	101414
Pirate's Sequel	101132
Polly Anna of Maple Vale Farm	101327
Polly of Shady Gulch 3d	101587
Ponchez Milkmaid	101219
President's Annie	101240
Pride of Holland Farm	101438
Pride of Rea	101554
Prim of Brookside	101215
Primrose Hubits of Moreland	101442
Primrose of Cedar Lane	101371
Primrose's Newgrove Queen	101443
Prince's Richesse	101333
Princess of the River Woods	101485
Princess of White Rock	101167
Princess Pauline White	101306
Proctor's Northwood Daisy	101303
Proctor's Northwood Nelly	101304
Prohibition Lass	101151
Queen Ann of Greenwood	101599
Queen Ann of Red Rock	101399
Queen Bayside of Birchland	101195
Queen Belle's Bess of Brookside	101224
Queenie Bonfire	101150
Queen Itchen of the Manor	101171
Queen Manerva	101398
Queen of Sturdy Oak Farm	101121
Queen of White Rock	101165
Queen's Babe	101073
Queen's Golden Fawn of Riverview	101582
Queen's Hopeful Lass of Quakerknoll	101134
Queen's Janessière's Sequella	101337
Queen's Lassie	101447
Rae B. of Seneca	101091
Raider's Camilla of High View	101147
Raider's Maggie of Mara Alva	101237
Randot Flip	101533
Raymond's Mota	101541
Renia Bailey	101542
Rex's Gem of Cedar Creek	101564
Rex's Grace of Midvale	101597
Rex's Stella of Midvale	101666
Roehampton Illinois Queen	101454
Rosabelle's Pearl	101145
Rosalie of Southern Slope	101545
Rosa of Arvon	101435
Rosenantie of Nelsonville	101688
Rose of Cold Spring Dairy Farm	101536
Rose of Greenfield	101153
Rose of Sycamore Heights	101709
Rose V.'s Maid of Pleasant View	101178
Rosetta of Brookdale Farm	101550
Rosetta of Dilwyne	101203
Rosewood's Crystal	101223
Royalette's Queen	101298
Royal Nina	101408
Ruannah	101340
Rubella of Bon Ayre	101596
Ruby of Hill View	101444
Ruby of Oakdale	101191
Ruth of Meadow View	101293
Ruth W. Marshall	101113
St. Austell Samantha	101556
Sallie Edna of Pleasant Walk Farm	101096
Sammamish Ella Glenwood of Orchard Hill	101418
Sarah of Blair Choice	101097
Saugerties Lady Verona	101704
Saugerties Lucille	101705
Saugerties Lucy Clyde	101706
Saugerties Princess Beldame	101707
Secret's Celestine May Rose	101268
Selma of Lyndale	101099
Sepascot Daisy	101456
Sepascot May 2d	101455
Sequel of Moons	101131
Sequel's Beauty of Riverview	101580
Serene Elsie	101256
Serene Sadie	101257
Sharon's Rose of Mara Alva	101172
Silver Belle of Cedar Lane	101369
Silver Birch Lilac	101696
Silver Plume's Beauty	101319
Silverwood's Betty	101673
Silverwood's Narcissus	101672
Simone of Bally Hooly	101488
Sis of Clayton	101392
Snowball of Kodan	101506
Snowdrop of Miramichi	101571
Snowdrop of Quakerknoll	101135
Snowflake's King's Rose of Russellhurst	101335
Spoleta	101111
Spot's Milkmaid of Locust Hill	101267
Star of Clover-Crest	101105
Stella Linden	101576
Sunbeam of Poplar Row	101417
Sun Maid of Edgemoor	101253
Sunshine of Cedar Lane	101370
Sunshine of The Pines	101548
Sunshine's Rose	101316
Sunshine Sue of Meadowbrook Farm	101266
Surprise's Queen	101297
Sweetheart of Dover	101252
Sweet Orange Blossom of Meadow View	101220
Sydna Skylark	101184
Ted's Lady of Bexley	101356
Ted's Lena of Bexley	101357
The Indian Princess	101290
Thelma of Cedar Lane	101372
Tillie's May Rose	101218
Togo's Betty of Newby's Place	101697
Tom Rilma 12th's Dimple	101535
Tootsie of Prairie Mound	101609
Topsy Regent 2d	101667
Topsy's Countess Cora	101681
Topsy's Ultra Lily	101170
Tricksette's Fern	101463
Tweed River Girl 2d's Pride	101347
Twin Agnes	101431
Twin Empress	101432
Twinkle's May of Corner Hill Farm	101323
Tymbia	101265
Ultra Elizabeth Beauty	101497
Ultra Excellent	101669
Ultra Lady Galore	101440
Ultra Pearly	101496
Ultra Rosie of Sunny Valley	101495
Ultra Rougette of Oak Knoll	101182
Usilla's Princess	101300
Valentine Honour	101525
Vashon Princess	101377
Velma of Cedar Lane	101373
Venette Run	101579
Vestina's Queen	101074
Victress Rockingham	101483
Viola Lilly	101313
Viola of Glenhurst	101249
Violet Lee	101351
Violet's Maid Miranda	101314
Virginia Golddust	101503
Virginia of Ballard Farm	101512
Wanda of Lonsdale	101140

Name.	No.	Name.	No.	Name.	No.
Warrior's Toulouse Maid	101367	Wood Lawn Emma's Twincy	101699	Yeoman's Mixter Hopeless	101631
Wedgemere Amiable	101404	Wood Lawn's Dorothy	101698	Yeoman's Mixter Kewpie	101615
Wedgemere Beauty	101405	Wood Lawn's Dorothy's Dutchess	101700	Yeoman's Mixter Patricia	101616
Wedgemere Cinderella	101406			Yeoman's Mixter Prophetess	101642
White Hope Fern	101128	Yeksahurst Rosa	101416	Yeoman's Mixter Romance	101651
Wide Awake Dawn	101329	Yeksa's Laughing Water	101141	Yeoman's Mixter Spinster	101633
Wild Rose of the Prairie (Imp.)	101494	Yeoman's Mixter Briar	101619	Yeoman's Mixter Starlight	101634
Winona's Mayfield Pride	101690	Yeoman's Mixter Dancer	101636	Yeoman's Mixter Symphony	101640
Winter Rose of Wrights	101260	Yeoman's Mixter Dell	101628	Yeoman's Mixter Tilly	101618
Woodbine's Buttermaker	101572	Yeoman's Mixter Edna	101611	Yum-Yum 2d	101390
Woodbine's Charlene	101574	Yeoman's Mixter Harmony	101623		
Woodbine's Germania	101573	Yeoman's Mixter Heiress	101612	Zella of Robinson Ridge	101187

61511 **Nashua Langwater Pacemaker**
Sire *Langwater Pacemaker* 39635. Dam *Imp. Fannie de Blanche Pierre* 68679.
Born March 25, 1919. B.: J. Ernest Singleton, Wallum Lake, R. I. O.: E. G. Howes, Cohasset, Mass.

61512 **Martindale King**
Sire *Royal Blood of Bailey Falls* 53175. Dam *May King's May* 52234.
Born Jan. 1, 1919. B.: Bailey Falls Farm, Oglesby, Ill. O.: Martindale Farms, St. Catharines, Ontario, Can.

61513 **Martindale Merry Monarch**
Sire *Clover Boy of Pencoyd* 37265. Dam *Easter Morn of Maple Glen* 60219.
Born Feb. 18, 1919. B.: Robert Cooper, Welland, Ontario, Can. O.: Martindale Farms, St. Catharines, Ontario, Can.

61514 **Harvest King of Martindale**
Sire *Beauty Eagle Champion of Riverdale* 37071. Dam *Miss Harvest* 47564.
Born July 14, 1919. B.: R. M. Aplin, Dousman, Wis. O.: Martindale Farms, St. Catharines, Ontario, Can.

61515 **Martindale Cherub**
Sire *Clover Boy of Pencoyd* 37265. Dam *Charmion of Martindale* 76069.
Born Aug. 23, 1919. B.: J. A. McSloy, St. Catharines, Ontario, Can. O.: Martindale Farms, St. Catharines, Ontario, Can.

61516 **Yeoman's Prince of Cloverdell**
Sire *Yeoman's Mixter May King* 42714. Dam *Jennie of Cloverdell* 62566.
Born March 5, 1919. B. and O.: R. H. Dutton, Colmar, Pa.

61517 **Yeoman's Sequel of Cloverdell**
Sire *Yeoman's Mixter May King* 42714. Dam *Imp. Clara's Sequel's Rose* 53652.
Born March 7, 1919. B. and O.: R. H. Dutton, Colmar, Pa.

61518 **José of Pinehurst**
Sire *Stranford's Main Stay* 16418. Dam *Tirzah of Pinehurst* 25953.
Born Aug. 9, 1910. B. and O.: E. W. Strawbridge, Moorestown, N. J.

61519 **St. Croix Okay**
Sire *Langwater Frenchman* 19226. Dam *Imp. Elizabeth of St. Croix* 46681.
Born June 19, 1919. B. and O.: Lloyd Rundell, Roberts, Wis.

61520 **Colonel of Pleasant View**
Sire *Raymond of Wallum Farm* 31511. Dam *Bessie of The Hill Top* 55402.
Born March 30, 1919. B. and O.: Walter B. Allen, North Springfield, Vt.

61521 **Premier Captain**
Sire *Pencoyd's Secret Premier* 49474. Dam *General's Von Davreeda* 78095.
Born June 22, 1919. B. and O.: Otto W. Post, Ensenore, N. Y.

61522 **Premier Laddie**
Sire *Pencoyd's Secret Premier* 49474. Dam *Sibylla's Queen* 31174.
Born Aug. 1, 1919. B. and O.: Otto W. Post, Ensenore, N. Y.

61523 **Illini Pell Mell King**
Sire *Pride II. of the Marais's May King* 32698. Dam *Pell Mell* 36772.
Born July 4, 1919. B. and O.: University of Illinois, Urbana, Ill.

61524 **Little Chester**
Sire *Dairymaid's Glenwood of Pinehurst 3d* 26948. Dam *Carrie of Linwood* 76071.
Born July 25, 1919. B. and O.: F. J. Glanville, Lancaster, Wis.

61525 **Miller of Glanville Farms**
Sire *American Sequel* 36562. Dam *Lady Aven* 54420.
Born Aug. 15, 1919. B. and O.: F. J. Glanville, Lancaster, Wis.

61526 **Starlight's May Rose King 2d**
Sire *Starlight's May Rose King* 49139. Dam *Beda's May King's Islanda* 76066.
Born Oct. 14, 1919. B. and O.: G. G. Hartley, Duluth, Minn.

61527 **Duke Detroit's Jewel's King**
Sire *Rochester Jewel's King* 34115. Dam *Lady Victor Van* 58789.
Born Oct. 22, 1919. B. and O.: O. O. Larsen, Detroit, Minn.

61528 **King's Sunbeam of Chesney Farms**
Sire *Pinecrest King France* 21428. Dam *Sunbeam of Chesney Farms* 68981.
Born Aug. 20, 1919. B. and O.: O. W. Lehmann, Lake Villa, Ill.

61529 **King Gold of Amarillo**
Sire *Pinecrest King France* 21428. Dam *Gold Speck* 54063.
Born Aug. 28, 1919. B. and O.: O. W. Lehmann, Lake Villa, Ill.

61530 **France's King of Hawthorn Farms**
Sire *Pinecrest King France* 21428. Dam *Normandie's Maid* 42051.
Born Oct. 2, 1919. B. and O.: O. W. Lehmann, Lake Villa, Ill.

61531 **Ajax of Burlington**
Sire *Audacious of Edgemoor* 39978. Dam *Pet's Hallowe'en* 44494.
Born Aug. 3, 1919. B. and O.: C. Roy McCanna, Burlington, Wis.

61532 **Jumbo of Burlington**
Sire *Audacious of Edgemoor* 39978. Dam *Merle P. of Riverside* 60289.
Born Sept. 13, 1919. B. and O.: C. Roy McCanna, Burlington, Wis.

61533 **Prince of Bremen**
Sire *Prince Corinna of Hill Top Farm* 32518. Dam *The Countess of Sunset Lodge* 25071.
Born Nov. 20, 1918. B.: John Van Hesche, South Bend, Ind. O.: Orin Clindaniel, Bremen, Ind.

61534 **Alice's Choice of the Rancho**
Sire *Eleanor's Choice of Nashawtuc* 44695. Dam *Alice of the Rancho* 76623.
Born Sept. 11, 1919. B. and O.: Elliott-Brant Rancho, Owensmouth, Calif.

61535 **Marcia's Golden Noble**
Sire *Golden Noble of the Lakes* 37091. Dam *Imp. Marcia of Jean Du Luth* 69529.
Born June 27, 1919. B.: Jean Du Luth Farm, Inc., Duluth, Minn. O.: Carl F. Duesler, Barnum, Minn.

61536 **Malcolm of Walter Phipps Farms**
Sire *Golden Nassau of Pencoyd* 29103. Dam *Meadow-Gold Dairymaid* 47214.
Born March 27, 1919. B.: H. W. Wigman, Lansing, Mich. O.: Walter Phipps, Detroit, Mich.

61537 **Merrifield Dimple Bass**
Sire *Bellwood Dimple Bass* 48941. Dam *Bellwood Rosa of Mara Alva* 73315.
Born Jan. 14, 1919. B.: W. P. Craig, Pittsburgh, Pa. O.: H. V. Shulters, Mentor, Ohio.

61538 **Bon Beau of Graceland**
Sire *Tripp of Graceland* 40411. Dam *Bonne Belle of Lake View* 45463.
Born July 22, 1919. B. and O.: Phil R. Toll, Greenwood, Mo.

61539 **Nancy C.'s Decoration**
Sire *Moss Raider's Superior* 48850. Dam *Nancy C.* 67272.
Born May 30, 1919. B.: David McComas, Ottawa, Kans. O.: George M. Guntle, Oswego, Kans.

61540 **Ben of Grand View Farm**
Sire *Glencoe's Prince of Maple Hill* 36231. Dam *Ada Glenwood's Queen* 41325.
Born Aug. 23, 1919. B.: Lizzie McDaniel, Springfield, Mo. O.: Henry Beisiegel, Springfield, Mo.

61541 **Frissdale King Susie**
Sire *Stranford's Glenwood of Pinehurst 6th* 16484. Dam *Susie of Skillet Creek* 64097.
Born Sept. 26, 1919. B.: L. P. Martiny, Chippewa Falls, Wis. O.: E. R. Frissell, Minneapolis, Minn.

61542 **Le Roi d'Ultra**
Sire *Ne Plus Ultra 4th* 29328. Dam *Libby Select* 21807.
Born June 4, 1919. B.: L. L. Coggshall, Locke, N. Y. O.: E. M. Batson, Port Byron, N. Y.

61543 **Yeksalad of Guernola**
Sire *Elmway's Golden Lad* 48495. Dam *Guernfalfa Yeksa* 74246.
Born June 6, 1919. B.: Math Michels, Peebles, Wis. O.: A. G. Burg, Wausau, Wis.

61544 **Panna Dona's Auric of Elm Brook**
Sire *Amabel's Auric* 56384. Dam *Imp. Panna Dona of the Chêne* 50529.
Born Aug. 15, 1919. B. and O.: P. E. Bull, Au Sable Forks, N. Y.

61545 **Noble B. of Edgewater**
Sire *Rose-noble* 20427. Dam *Miss Beauty of Edgewater* 100283.
Born June 17, 1919. B. and O.: F. G. Benham, Canandaigua, N. Y.

61546 **King's Petty Officer of Lakeside**
Sire *Ingleside King Chesterbrook* 33025. Dam *King's Petty of Lakeside* 75088.
Born May 17, 1919. B. and O.: E. E. McGrew, Dassel, Minn.

61547 **Lilian's Glenwood Governor**
Sire *Helen's Glenwood Governor* 30029. Dam *Lilian Glenwood's Jenny S.* 55365.
Born May 1, 1919. B.: Albert Paulson, Marshfield, Wis. O.: H. E. Kaetterhenry, Barron, Wis.

61548 **Clarendon of Ellerslie**
Sire *Imp. Convent's Sweet William* 45099. Dam *Magnolia of Ellerslie* 50187.
Born Aug. 3, 1919. B. and O.: G. M. Wallace, Falmouth, Va.

61549 **Bedouine**
Sire *Red Warrior of Wyndham* 56357. Dam *Cornelia of Wyndham* 43858.
Born June 22, 1919. B. and O.: W. L. Windom, Fond du Lac, Minn.

61550 **Eudamar Pedro**
Sire *Daisy's Golden Duke S.* 47246. Dam *Redone's Maggie* 77017.
Born May 3, 1919. B. and O.: N. J. Hitchcock, Lebanon, N. Y.

61551 **Morven's Rose Prince**
Sire *Morven's l'Etiennerie Prince* 30753. Dam *Morven's May Love* 65928.
Born Dec. 30, 1918. B. and O.: Westmoreland Davis, Leesburg, Va.

61552 **Honorbright Regent of Hammond**
Sire *Honorbright Regent* 45206. Dam *Glenwood's Materna* 59544.
Born Aug. 29, 1919. B.: V. E. Bailey, River Falls, Wis. & F. D. Bailey, Prescott, Wis. O.: B. L. Rundell, Hammond, Wis.

61553 **Isabel's Lord Tristan**
Sire *Royal Trislette's Lord* 27502. Dam *Career's Isabel* 59705.
Born Feb. 3, 1919. B. and O.: C. F. & R. Black, Mount Vernon, Ind.

61554 **Deanie's Governor Cox**
Sire *King Masher's Laddie's Governor* 46785. Dam *Gibson's Deanie of Darlington* 59484.
Born April 5, 1919. B. and O.: Albert Hartzler, Orrville, Ohio.

61555 **May King's Prince Garrett**
Sire *May King's Laddie of Chilmark* 32065. Dam *Annetta Bell's Beauty* 56133.
Born June 20, 1919. B.: P. W. Miller, Cortland, Ohio. O.: G. B. Helmuth, Millersburg, Ohio.

61556 **Moss Raider's Emperor**
Sire *Moss Raider's Justinée Lad* 39334. Dam *Blossom Empress* 54883.
Born Nov. 21, 1919. B.: Haskell Institute, Lawrence, Kans. O.: E. G. L. Harbour, Lawrence, Kans.

61557 **Halley's Chief of Rose Hill**
Sire *Halley of the Ridge* 40736. Dam *Halt's Susie* 65887.
Born Oct. 6, 1919. B.: George E. Halt, Plymouth, Ind. O.: Miss Rose M. Halt, Plymouth, Ind.

61558 **Freda's Knight of Middlebury Farm**
Sire *Royal Knight* 50512. Dam *Countess Freda* 42244.
Born Nov. 27, 1919. B. and O.: F. H. Farrington & C. W. Sargent, Middlebury, Vt.

61559 **Ruby's May King**
Sire *Craigamoor May King* 40382. Dam *Imp. Ruby II. of la Croisée* 44193.
Born Nov. 20, 1919. B.: Jean Du Luth Farm, Inc., Nickerson, Minn. O.: Wilson Bros., Clarkfield, Minn.

61560 **Frenchman's Lad of Brookdale Farm**
Sire *Hambro's Derinna's Bob* 42388. Dam *Frenchman's Lass of Brookdale Farm* 77839.
Born Oct. 11, 1919. B. and O.: Lawrence G. Johnson, Whitewater, Wis.

61561 **Pippin Lad**
Sire *Dairy Maid VII.'s Duke* 30221. Dam *Imp. Bon Espoir II. of the Héchet* 44327.
Born June 26, 1919. B. and O.: Nat Wittig, Durand, Wis.

61562 **Molly's May King of Glen-Rose**
Sire *Monsieur of Linda Vista* 26895. Dam *Molly O. of Sherwood* 31212.
Born May 30, 1919. B. and O.: Fred C. Clow, New Lisbon, Wis.

61563 **Flincher of Elmbrook**
Sire *St. Patrick's Glenwood* 37064. Dam *Pauline of Elmbrook 2d* 42422.
Born Aug. 24, 1919. B. and O.: U. F. Le Duc, Chesterfield, Mass.

61564 **Banner of Harness's Guernsey Home**
Sire *Banner of Linwood* 41765. Dam *Imp. Boone's Liberty Daisy* 84045.
Born July 1, 1919. B. and O.: Buel B. Harness, Andrews, Ind.

61565 **Josephine's Joe of Ayersdale**
Sire *Comely 5th's Nepaul* 44118. Dam *Nepaul's Josephine* 68056.
Born June 27, 1919. B. and O.: Leigh J. Ayers, Augusta, Maine.

61566 **Charmante's Governor of Racineco**
Sire *Primrose of la Turquie's Governor* 37252. Dam *Charmante's Governor's Starlight* 67244.
Born Aug. 31, 1919. B. and O.: Duckett Bros., Burlington, Wis.

61567 **Maude Iris's Reputation**
Sire *Langwater Heiress's Yeoman* 45437. Dam *Maude Iris of Village Beau* 32800.
Born June 25, 1919. B. and O.: Emory C. Meltz, Appleton, Wis.

61568 **King Yeoman of Glenwood Girl**
Sire *Langwater Heiress's Yeoman* 45437. Dam *Haviem's Glenwood Girl* 66277.
Born July 26, 1919. B. and O.: Emory C. Meltz, Appleton, Wis.

61569 **Beauty's Bishop**
Sire *Beauty's Perfect Scholar* 35883. Dam *University Mamie* 54306.
Born Oct. 15, 1918. B. and O.: Frank W. Tillotson, Madison, Wis.

61570 **Beauty's Lord**
Sire *Beauty's Perfect Scholar* 35883. Dam *University Mamie* 54306.
Born Dec. 1, 1919. B. and O.: Frank W. Tillotson, Madison, Wis.

61571 **Standard's Derinna's Bob**
Sire *Bob Rilma's Monogram* 29095. Dam *Standard's Derinna* 38724.
Born May 2, 1918. B. and O.: Ralph Tratt, Whitewater, Wis.

61572 **Ore Hill Major**
Sire *Sequel's Glenwood of Linwood* 41767. Dam *Susie of Ore Hill* 49345.
Born July 11, 1919. B. and O.: Dale E. Rundell, Livingston, Wis.

61573 **Bonny Boy of Bonny Lea Farm**
Sire *Daisy Belle's Goldseeker of A. D. F.* 36625. Dam *Dolly of Bonny Lea Farm* 68366.
Born Aug. 12, 1919. B. and O.: Alfred Anderson, Holton, Mich.

61574 **Mary Jane's King of River View**
Sire *Holden IV.'s May King* 41466. Dam *Mary Jane of Two Rivers* 69068.
Born July 16, 1919. B.: H. P. Hamilton, Two Rivers, Wis. O.: H. R. Mosely, Omro, Wis.

61575 **Jean's Champion Pete of River View**
Sire *Rex's Champion of Maple Hill* 42819. Dam *Yolanda's Jean of River View* 79763.
Born Sept. 29, 1919. B. and O.: H. R. Mosely, Omro, Wis.

61576 **Ora's Butter Boy**
Sire *Ora's Bill* 49417. Dam *Ora's Princess's Dewdrop* 66959.
Born Dec. 11, 1919. B. and O.: Mrs. Henry F. Ora, Manawa, Wis.

61577 **Kelsey of the Mansion**
Sire *Butter Boy of Le Ray* 33483. Dam *Imp. Rosie Primrose of the Blanche Pierre* 50278.
Born Sept. 10, 1919. B. and O.: F. C. Anderson, Le Raysville, N. Y.

61578 **Le Roy of the Mansion**
Sire *Butter Boy of Le Ray* 33483. Dam *Virginia of the Mansion* 59813.
Born Sept. 19, 1919. B. and O.: F. C. Anderson, Le Raysville, N. Y.

61579 **Calvin of Kewaunee**
Sire *Cecil of Linwood* 45881. Dam *Frances of Kewaunee* 28992.
Born July 20, 1919. Twin with cow No. 100352. B.: Charles Ihlenfeld, Luxembourg, Wis. O.: Henry J. Ihlenfeld, Luxembourg, Wis.

61580 **Prince Royal of Kirkwood**
Sire *Follyland Lord Azucena* 34358. Dam *Billy's Missie of Elmview* 51360.
Born Feb. 16, 1919. B.: B. H. Throop, Scranton, Pa. O.: Lowell Gable, Wyebrooke, Pa.

61581 **Sequel of Eaton**
Sire *Sequel's Glenwood of Linwood* 41767. Dam *Belinda of Linwood* 80426.
Born Oct. 2, 1919. B.: Homer F. Rundell, Livingston, Wis. O.: Fred Sy, Kiel, Wis.

61582 **Masher's May King**
Sire *Masher Bass* 26366. Dam *Mary of Cloverdale* 36181.
Born Jan. 14, 1919. B.: John Hein, Jr., Tony, Wis. O.: The John Hein Company, Tony, Wis.

61583 **Aurora's Choice of City Home**
Sire *Choice's Governor of Walnut Ridge* 54949. Dam *Imp. Aurora of St. Croix* 54126.
Born Sept. 7, 1919. B.: A. P. Bean, Vesper, Wis. O.: F. W. Meyer, Barron, Wis.

61584 **Stella's O. K. of Hawthorn Farms**
Sire *Philip's O. K.* 12892. Dam *Lake Shore Stella* 66321.
Born June 28, 1919. B.: Edward E. Clausing, Port Washington, Wis. O.: J. R. Love, Waukesha, Wis.

61585 **White Knight of Hawthorn Farms**
Sire *Imp. Forest of the Chêne* 41160. Dam *Baby Gloria* 57186.
Born Aug. 2, 1919. B. and O.: J. R. Love & Son, Waukesha, Wis.

61586 **Yeksahurst Butter King**
Sire *Christy of Pinehurst* 13619. Dam *Nancy of Yeksahurst* 51755.
Born July 6, 1919. B. and O.: A. O. Oleson, Livingston, Wis.

61587 **Queen Elizabeth's Raider of Eastlawn**
Sire *Minette's Raider of Myrna Maree Farm* 47400. Dam *Queen Elizabeth of Eastlawn* 81544.
Born July 1, 1919. B. and O.: A. G. Cobourn, Greenford, Ohio.

61588 **Girl's Duke**
Sire *Governor of Idlehurst* 33020. Dam *Stillwater Girl* 44672.
Born Oct. 4, 1919. B. and O.: J. L. Spaulding, Rice Lake, Wis.

61589 **Glenwood's Sir Raynold**
Sire *Raymond's Glenwood Governor* 48192. Dam *Fanny's Glenwood Maid* 70268.
Born June 28, 1919. B.: George O. Lucia, Green Bay, Wis. O.: A. L. McAllister, Green Bay, Wis.

61590 **Golden Boy's Roger**
Sire *Golden Boy of Lone Pine* 22371. Dam *Glenwood's Lady Jenny* 42232.
Born July 2, 1919. B.: Est. J. D. McAllister, Green Bay, Wis. O.: A. L. McAllister, Green Bay, Wis.

61591 **Golden Boy's Raynold**
Sire *Golden Boy of Lone Pine* 22371. Dam *Fantine's Pride* 71196.
Born July 6, 1919. B.: Est. J. D. McAllister, Green Bay, Wis. O.: A. L. McAllister, Green Bay, Wis.

61592 **Bopeep's King of Oakley**
Sire *Ingleside King Chesterbrook* 33025. Dam *Squire's Bopeep of Oakley* 59945.
Born Nov. 29, 1919. B. and O.: Olson & Krans, Dassel, Minn.

61593 **Gold Raider of Bowood**
Sire *Gold Raider* 41679. Dam *Clover of Bowood* 59695.
Born Oct. 22, 1919. B. and O.: L. F. Loree, West Orange, N. J.

61594 **Mascot of the Prairie**
Sire *Dora's Nonpareil* 38181. Dam *Imp. Kitchener's Lily du Préel* 70243.
Born Dec. 19, 1919. B. and O.: W. W. Marsh, Waterloo, Iowa.

61595 **Stranford Boy**
Sire *Len of Fair Wold* 43091. Dam *Afton Girl* 67270.
Born April 4, 1919. B.: C. E. Uehling & Son, Afton, Wis. O.: O. E. Uehling, Afton, Wis.

61596 **Bass Creek Laddie**
Sire *Len of Fair Wold* 43091. Dam *Bass Creek Bessie* 69332.
Born Aug. 6, 1919. B.: C. E. Uehling & Son, Afton, Wis. O.: O. E. Uehling, Afton, Wis.

61597 **Jonathan of Esperanza**
Sire *Nelson of Birchwood* 42321. Dam *Suzette's Beauty* 37136.
Born Nov. 27, 1919. B. and O.: David E. Fuller, Ripon, Wis.

61598 **Lily's King Mitus of Bonnie Brae**
Sire *Park's Lura's King* 45073. Dam *Picotte's Lily of Bonnie Brae* 77911.
Born June 29, 1919. B. and O.: A. Remington, Eau Claire, Wis.

61599 **Farview Giant Rilma**
Sire *Frank Rilma* 21901. Dam *Espoir's Flora K.* 33884.
Born March 2, 1919. B. and O.: E. L. Berg, Brodhead, Wis.

61600 **Moonstone's Lad of Wind Crest Farm**
Sire *Moonstone of Elmdale* 39848. Dam *Hailey's Lass* 42482.
Born Dec. 6, 1919. B. and O.: Cramton & Lobdell, Rutland, Vt.

61601 **Bob's Elderon's Felix**
Sire *Honeymoon's Bob of Chesney Farms* 41488. Dam *Elderon's Pride* 61083.
Born Nov. 16, 1919. B. and O.: A. J. Plowman, Elderon, Wis.

61602 **Bob's Elderon's Bert**
Sire *Honeymoon's Bob of Chesney Farms* 41488. Dam *Elderon's Selma* 61084.
Born Dec. 19, 1919. B. and O.: A. J. Plowman, Elderon, Wis.

61603 **Legler's Prince**
Sire *King Dawn* 36671. Dam *Lady Emogene of Lakeview* 52478.
Born Nov. 18, 1919. B. and O.: H. G. Miller, Sheyenne, N. Dak.

61604 **Winnisquam King Masher Bell Boy**
Sire *King Masher 13th* 28170. Dam *Belle Gail* 20479.
Born Oct. 5, 1919. B. and O.: Mark H. Moody, Waterbury, Vt.

61605 **Poppy's Laddie**
Sire *Forestine's Laddie of Edgemere* 43557. Dam *Shady Lawn Poppy* 82026.
Born June 27, 1919. B. and O.: Frank Butler & Son, Knoxville, Pa.

61606 **Secret May Rose Dawn of Woodend**
Sire *May Rose Secret of Pencoyd* 27844. Dam *First Dawn's May Rose* 55430.
Born Dec. 20, 1919. B. and O.: Albert C. Loring, Minneapolis, Minn.

61607 **Duke Rilma of Shady Lane**
Sire *Fanny's Count Rilma* 35814. Dam *Morn's Princess of Shady Lane* 67495.
Born July 14, 1919. B. and O.: C. S. Ristow, Black River Falls, Wis.

61608 **Billy Mc of New Delta**
Sire *Maple Glen Colonel Franklin* 49256. Dam *Pauline of New Delta* 72612.
Born Aug. 2, 1919. B. and O.: J. J. McDaniel, Cornwell, S. C.

61609 **Duke of Collins**
Sire *Victor of Prospect* 45098. Dam *Juanita of Rapids* 36048.
Born June 26, 1919. B. and O.: N. T. Nelson, Manitowoc, Wis.

61610 **Jewel's Prince**
Sire *Governor of Idlehurst* 33020. Dam *Girl's Jewel* 62922.
Born Sept. 21, 1919. B. and O.: J. L. Spaulding, Rice Lake, Wis.

61611 **Beirne of Herodale**
Sire *Evaline's Beirnetown Boy* 31118. Dam *Maggie of Herodale* 64419.
Born June 6, 1919. B. and O.: James H. Beirne, Oakfield, Wis.

61612 **Van Peter of Herodale**
Sire *Hotton's Hero of Beirnetown* 25709. Dam *Vanquisher's Petia* 26172.
Born June 7, 1919. B. and O.: James H. Beirne, Oakfield, Wis.

61613 **Evaline's Boy of Herodale**
Sire *Evaline's Beirnetown Boy* 31118. Dam *Lil of Herodale* 58182.
Born Aug. 20, 1919. B. and O.: James H. Beirne, Oakfield, Wis.

61614 **Herodale's Hero**
Sire *Hotton's Hero of Beirnetown* 25709. Dam *Evaline of Herodale* 64416.
Born Sept. 12, 1919. B. and O.: James H. Beirne, Oakfield, Wis.

61615 **Pearley of Herodale**
Sire *Evaline's Beirnetown Boy* 31118. Dam *Pearl of Herodale* 66975.
Born Oct. 3, 1919. B. and O.: James H. Beirne, Oakfield, Wis.

61616 **Golding H. of Herodale**
Sire *Hotton's Hero of Beirnetown* 25709. Dam *Hero's Maggie* 41409.
Born Nov. 14, 1919. B. and O.: James H. Beirne, Oakfield, Wis.

61617 **Bella's Prince of Braeside**
Sire *Prince Lewison of Lake View* 25512. Dam *Bella of the Effards* 37428.
Born Sept. 20, 1919. B. and O.: W. H. Taggart, Manawa, Wis.

61618 **Sunbeam's Victor of Willow Creek**
Sire *Buster of Meadow Glen* 44734. Dam *Imp. Cremo of Sarnia* 50463.
Born June 28, 1919. B. and O.: Clark & Elliott, Richland Center, Wis.

61619 **Yeksa Boy of Elderbrook**
Sire *Darling of Melrose's Hambro* 41672. Dam *Yeksa's Lady Helen* 93909.
Born June 30, 1919. B.: Clifford C. Capener, Baraboo, Wis. O.: Herbert Hochmuth, La Valle, Wis.

61620 **Jeff of Doxrud**
Sire *Nestor of Amherst Junction* 48058. Dam *Nancy of Doxrud* 80738.
Born June 27, 1919. B. and O.: Carl O. Doxrud, Nelsonville, Wis.

61621 **Omer of Doxrud**
Sire *Nestor of Amherst Junction* 48058. Dam *Rose of Doxrud* 73599.
Born Oct. 15, 1919. B. and O.: Carl O. Doxrud, Nelsonville, Wis.

61622 **Alderney's George of Oak Lawn**
Sire *Polly's George of Oak Lawn* 43939. Dam *Imp. Alderney's Highland Maid II.* 74558.
Born July 26, 1919. B. and O.: Joseph Nicholson, West Brooklyn, Ill.

61623 **Lass's Prince**
Sire *King David's Prince* 43587. Dam *Mt. Vernon Lass* 54879.
Born Nov. 10, 1919. B. and O.: George S. Smith, Monmouth, Maine.

61624 **Elva May's King**
Sire *King David's Prince* 43587. Dam *Elva May* 68861.
Born Nov. 14, 1919. B. and O.: George S. Smith, Monmouth, Maine.

61625 **Linda's Son of Smallidge Farm**
Sire *Bennie of the Ridge* 41637. Dam *Loretta's Linda of Eau Claire* 56663.
Born Aug. 2, 1919. B. and O.: E. J. Smallidge, Eau Claire, Mich.

61626 **Barney of Hillside Farm**
Sire *Billie of Sunny-Slope* 39319. Dam *Cleveland Nell* 69471.
Born July 2, 1919. B. and O.: Armie Voigt, Kiel, Wis.

61627 **King of Green Meadow Farm**
Sire *Robinette's Glenwood* 38168. Dam *Bessie of Cleveland* 45246.
Born Oct. 25, 1919. B. and O.: Armie Voigt, Kiel, Wis.

61628 **Dolphin of Hickory Grove**
Sire *Governor of Prairie Ranch* 40041. Dam *Modena of Hickory Grove* 70918.
Born Jan. 9, 1919. B. and O.: Henry Winke, Portage, Wis.

61629 **Tomboy of Hickory Grove**
Sire *Governor of Prairie Ranch* 40041. Dam *Cecilia of Hickory Grove* 66902.
Born March 15, 1919. B. and O.: Henry Winke, Portage, Wis.

61630 **Jombo of Hickory Grove**
Sire *Darling of Melrose's Hambro* 41672. Dam *Ives of Hickory Grove* 55656.
Born Nov. 22, 1919. B. and O.: Henry Winke, Portage, Wis.

61631 **Juanita's Laddie**
Sire *Wilking of Briarbank* 42097. Dam *Juanita of Woodcrest 2d* 72446.
Born Oct. 23, 1919. B. and O.: W. W. Burdick, Mason, Mich.

61632 **Comrade of Bronxland**
Sire *Golden Secret of Follyland* 25270. Dam *Questa Bloom of Sunnyside* 43334.
Born Oct. 31, 1919. B. and O.: E. F. Bronk, Amsterdam, N. Y.

61633 **Noblesse's May Rose Autocrat of Bayside**
Sire *Autocrat's Choice of Harriton* 39186. Dam *Noblesse May Rose of Bayside* 65894.
Born May 31, 1919. B. and O.: Henry C. Everett, Barnstable, Mass.

61634 **Bayside May Rose Chief**
Sire *Autocrat's Choice of Harriton* 39186. Dam *Maud of Bayside* 53859.
Born Aug. 1, 1919. B. and O.: Henry C. Everett, Barnstable, Mass.

61635 **May Queen's Golden Rule**
Sire *Pencoyd's Golden Rule* 41553. Dam *May Queen of Onisquethaw* 77287.
Born July 14, 1919. B. and O.: J. A. Van Atten, Feura Bush, N. Y.

61636 **Mariner's Prince of Brookside Farm**
Sire *Mixter Mariner* 43613. Dam *Brookville Della of Hillview* 49780.
Born May 24, 1919. B.: C. G. Bullers, Brookville, Pa. O.: Harry M. Haugh, Brookville, Pa.

61637 **Chief Scuppernong**
Sire *Lucky Lassie's Glenwood* 42997. Dam *Adeline of Homestead Farm* 74680.
Born Nov. 8, 1919. B. and O.: H. A. Koehler, Dousman, Wis.

61638 **Bella's Majesty of Falcon's Flight**
Sire *Duke of Falcon's Flight* 32123. Dam *Bella of Falcon's Flight* 37576.
Born May 22, 1919. B.: B. Austin Cheney, Litchfield, Conn. O.: A. N. Botsford, Watertown, Conn.

61639 **Sweetheart's Jerry of Eagle Farm**
Sire *Raemelton's Brilliant* 46717. Dam *Roman Sweetheart of Eagle Farm* 68832.
Born Jan. 27, 1919. B. and O.: C. L. Miller, Lexington, Ohio.

61640 **Zelda's Courtier of Elmlawn**
Sire *Courtier of Glenburnie* 43325. Dam *Zelda of Elmlawn* 46658.
Born June 28, 1919. B.: Harvey D. Eaton, Waterville, Maine. O.: G. E. Foster, Cornville, Maine.

61641 **Lady Helen's Courtier of Elmlawn**
Sire *Courtier of Glenburnie* 43325. Dam *Lady Helen of Elmlawn* 67403.
Born June 29, 1919. B. and O.: G. E. Foster, Cornville, Maine.

61642 **Bobolink of Crescent Farm**
Sire *Chenette's King Masher* 43029. Dam *Milk Maid of the Otselic* 58008.
Born July 6, 1919. B. and O.: S. W. Morgan, Poplar Ridge, N. Y.

61643 **Butter Boy's Perishing**
Sire *Inez Charmonte's Butter Boy* 40315. Dam *Cora Charmonte of Fern Crest* 40748.
Born Nov. 29, 1919. B. and O.: M. F. Nixon, Guntersville, Ala.

61644 **Cloreen's Laddie**
Sire *Florena's Lad* 40271. Dam *Wilma Cloreen* 28973.
Born June 7, 1919. B.: Charles E. Braman & Son, Northport, Mich. O.: Charles W. Fox, Kewadin, Mich.

61645 **Rouge of Valley Road**
Sire *Ames Rouge* 38036. Dam *Blossom of Valley Road* 72151.
Born Aug. 4, 1919. B. and O.: L. C. Gourley, Villisca, Iowa.

61646 **Donnington's Pride**
Sire *Vazon Rose IV.'s Governor* 33229. Dam *Imp. Donnington Favourite 3d* 59852.
Born Sept. 10, 1919. B. and O.: Augustus T. Seymour, Columbus, Ohio.

61647 **Imp. Romeo of Wildwood**
Sire On Alderney *Douglas II. of Val Dairy Farm* (R. A. A. S. 228 P. S.)
Dam *Imp. Polly of Wildwood* 86598.
Born Jan. 5, 1919. Imp. in dam. B.: T. W. Shade, Island of Alderney. O.: Ott Bros., Albert Lea, Minn.

61648 **Robert of Hill Top**
Sire *Follyland Knave* 45174. Dam *Lady Inez Fox* 79333.
Born Nov. 17, 1919. B. and O.: J. W. Hartman, Sligo, Pa.

61649 **Glorious's Boy**
Sire *Agnes's Glorious* 32630. Dam *Jessie's Lady* 70869.
Born Oct. 9, 1919. B. and O.: A. W. Prust, Deerfield, Wis.

61650 **Lord Brilliant of Ellavale**
Sire *Daisy's Valentine* 16603. Dam *Lady Angeline of Ellavale* 78337.
Born July 1, 1919. B. and O.: F. Noonan, Mauston, Wis.

61651 **Major of the Maples**
Sire *May Boy of Longwood* 37381. Dam *Marjory of the Maples* 80280.
Born Dec. 18, 1918. B. and O.: Richard R. Palmer, East Sumner, Maine.

61652 **Heiress's Prince of the Maples**
Sire *May Boy of Longwood* 37381. Dam *Heiress of Elmwood* 26849.
Born July 20, 1919. B. and O.: Richard R. Palmer, East Sumner, Maine.

61653 **Prince Charmer of Bonny Brook**
Sire *Follyland Knave* 45174. Dam *Lottie Charmer* 72117.
Born Dec. 12, 1919. B.: John F. Craig, Sligo, Pa. O.: Mr. & Mrs. H. S. Miller, Brookville, Pa.

61654 **Goldia Mapleton's Masher**
Sire *Masher Sequel Mapleton* 18437. Dam *Imp. Goldia Mapleton* 32798.
Born July 17, 1919. B. and O.: Frank McFee, Oneonta, N. Y.

61655 **Paladin of Riverside Farm**
Sire *Wolfpen Sentry* 47053. Dam *May Rose of Belmont* 67608.
Born Oct. 12, 1919. B. and O.: Edward Porter May, Framingham, Mass.

61656 **Shiner of Clover Lawn**
Sire *Gloriana's King Masher* 27645. Dam *Beauty of Clover Lawn* 52238.
Born Aug. 16, 1919. B. and O.: Charles E. Wirt, Lewiston, Minn.

61657 **Gay Boy of Clover Lawn**
Sire *Hallowe'en Lad of Clover Lawn* 29850. Dam *Pomeroy's Princess Amy* 91689.
Born Oct. 2, 1919. B.: John H. Firth, Lewiston, Minn. O.: Charles E. Wirt, Lewiston, Minn.

61658 **Hambro's Castle of Clover Lawn**
Sire *Ringlet's Hambro* 38859. Dam *Clover Lawn's Castle* 81055.
Born Oct. 23, 1919. B. and O.: Charles E. Wirt, Lewiston, Minn.

61659 **Breezy Hambro of Clover Lawn**
Sire *Aurelley Hambro of Breezy Hill* 49319. Dam *Clover Lawn's Fancy* 81057.
Born Oct. 25, 1919. B. and O.: Charles E. Wirt, Lewiston, Minn.

61660 **Clover Lawn's Private**
Sire *Gloriana's King Masher* 27645. Dam *Henrietta of Clover Lawn* 41756.
Born Oct. 28, 1919. B. and O.: Charles E. Wirt, Lewiston, Minn.

61661 **Leader of Guernsey Inn Farm**
Sire *Cosy King's Laddie of Cress Lawn* 50417. Dam *Imp. Belle of Guernsey Home Farm* 74114.
Born June 17, 1919. B. and O.: H. B. Edeburn, Mercer, Pa.

61662 **Raymond's King**
Sire *Raymond of Wallum Farm* 31511. Dam *Rachel Lyons 2d* 23973.
Born June 3, 1919. B. and O.: Walter B. Allen, North Springfield, Vt.

61663 **Boreas of Roughwood**
Sire *Demonstrator of Roughwood* 23133. Dam *Dawn of Roughwood* 48220.
Born July 16, 1919. B. and O.: Ernest B. Dane, Chestnut Hill, Mass.

61664 **Devotee of Longwood**
Sire *Double N.* 42408. Dam *Busy Bee of Roughwood* 79658.
Born Oct. 31, 1919. B. and O.: Ernest B. Dane, Chestnut Hill, Mass.

61665 **Kent of Wasteland**
Sire *Langwater Hero* 39634. Dam *Jean of Wasteland* 59728.
Born June 30, 1919. B. and O.: M. M. Hollingsworth, Landenberg, Pa.

61666 **Manney's Glenwood Boy**
Sire *Sylvan's Glenwood Main Stay* 48533. Dam *Manney's Wonder 2d* 80257.
Born Nov. 15, 1919 B.: H. W. Baldwin, Pennington, N. J. O.: George B. Marshall, Frenchtown, N. J.

61667 **Larch Hill's Junior**
Sire *Mixter Rose King* 43617. Dam *Lilac of Upton Pyne* 42371.
Born Aug. 13, 1919. B. and O.: W. H. Erb & Sons, West Liberty, Iowa.

61668 **Larch Hill's Larro**
Sire *Mixter Rose King* 43617. Dam *Larch Hill's Beatrice* 77508.
Born Nov. 10, 1919. B. and O.: W. H. Erb & Sons, West Liberty, Iowa.

61669 **Larch Hill's Banner**
Sire *Mixter Rose King* 43617. Dam *Larch Hill's Beauty* 68812.
Born Dec. 19, 1919. B. and O.: W. H. Erb & Sons, West Liberty, Iowa.

61670 **Albina's Eminent of Sulphur Springs**
Sire *Eminent of Sarnia* 32963. Dam *Albina of Sulphur Springs* 70519.
Born July 21, 1919. B. and O.: Charles Schmoldt, Rosendale, Wis.

61671 **General March of Saginaw**
Sire *Roberts' Golden Secret of Saginaw* 36215. Dam *Sunbeam Mar* 43417.
Born Sept. 20, 1919. B. and O.: George J. Hicks, Saginaw West Side, Mich.

61672 **Teddy's Son of Saginaw**
Sire *Roberts' Golden Secret of Saginaw* 36215. Dam *Imp. Vauquiedor's Girl of Saginaw* 48124.
Born Oct. 23, 1919. B. and O.: George J. Hicks, Saginaw West Side, Mich.

61673 **General Leonard Wood of Saginaw**
Sire *Roberts' Golden Secret of Saginaw* 36215. Dam *Totten's Bonnie Brook of Farmdale* 80605.
Born Nov. 15, 1919. B. and O.: George J. Hicks, Saginaw West Side, Mich.

61674 **Colonel Roosevelt of Saginaw**
Sire *Roberts' Golden Secret of Saginaw* 36215. Dam *Blanche Y. of Beechview* 48916.
Born Nov. 18, 1919. B. and O.: George J. Hicks, Saginaw West Side, Mich.

61675 **Woodlands Ensign**
Sire *Advocate's Gold* 33791. Dam *Rosa of Cherrydale* 30110.
Born July 6, 1919. B. and O.: Felix M. Warburg, White Plains, N. Y.

61676 **Lavanton's Top Notch**
Sire *Lavanton of Rich Neck* 43593. Dam *Morven's Princess Victoria* 26546.
Born June 23, 1919. B. and O.: N. A. Peacock, Purcellville, Va.

61677 **France's Sequel of Oak Knoll**
Sire *Lavanton of Rich Neck* 43593. Dam *Imp. Floe IV. of the Annevilles* 21038.
Born July 12, 1919. B. and O.: N. A. Peacock, Purcellville, Va.

61678 **Tri-Gables Prospect**
Sire *Tony of Suburban Farm* 34279. Dam *Patricia of Rockledge* 64198.
Born Sept. 9, 1919. B. and O.: B. N. Dickinson, Chazy, N. Y.

61679 **Neanie's Pride**
Sire *Nora's May King of Bailey Falls* 21759. Dam *May King's Neanie of Ingleside* 33651.
Born March 12, 1918. B.: Truman W. Brophy, Edison Park, Chicago, Ill. O.: C. R. Leake, Dixon, Ill.

61680 **Charmian's Rival**
Sire *Nora's May King of Bailey Falls* 21759. Dam *Charmian of Ingleside* 75941.
Born July 2, 1918. B.: Truman W. Brophy, Edison Park, Chicago, Ill. O.: C. R. Leake, Dixon, Ill.

61681 **Golden Jessie's King**
Sire *Ingleside Rival King* 33023. Dam *Imp. Golden Jessie's Primrose* 18657.
Born Dec. 23, 1918. B. and O.: C. R. Leake, Dixon, Ill.

61682 **Duke of Cloverland**
Sire *Golden Noble of the Lakes* 37091. Dam *Imp. Fan of Jean Du Luth* 69501.
Born June 28, 1919. Twin with cow No. 100522. B.: Jean Du Luth Farm, Inc., Nickerson, Minn. O.: H. C. Hanson, Barnum, Minn.

61683 **Kittie Mae's Gay Lad**
Sire *Imp. McKerrow's Gay Lad* 44699. Dam *Kittie Mae of Burnham Beach* 72794.
Born March 16, 1919. B. and O.: Mrs. Peter Nelson, Kimball, Nebr.

61684 **Moore's Pride**
Sire *Sir Stanley of Elgercon* 41517. Dam *La Belle Orgueil* 88161.
Born June 15, 1919. B.: F. J. Hinkston, Willoughby, Ohio. O.: Perry Moore, Chesterland, Ohio.

61685 **Maplelawn Dandy**
Sire *Robert of Hazel Hill* 37195. Dam *Myra of Farmdale* 71633.
Born Nov. 4, 1919. B. and O.: R. R. Williamson, Pataskala, Ohio.

61686 **Roberts' Hero**
Sire *Evelina's Young Hero* 38991. Dam *Ruth of Crystal Brook Farm* 73128.
Born Dec. 2, 1918. B. and O.: W. Everett Wolcott, Oakfield, N. Y.

61687 **Chief Casey Jones**
Sire *Gipsey's Chief of Harriton* 18060. Dam *Colinthia of Clovermead* 33954.
Born April 20, 1919. B.: Louie Stoll, Mora, Minn. O.: F. C. Cook, Mora, Minn.

61688 **May King of Yakima**
Sire *Middledale Idle Wise* 42588. Dam *Georgia Dunn* 76818.
Born June 23, 1919. B. and O.: H. E. Angel, Wapato, Wash.

61689 **East Hampton Boy**
Sire *Waranoke of Greenway* 30080. Dam *East Hampton Lady* 68368.
Born June 6, 1919. B. and O.: Peter Terp, East Hampton, Conn.

61690 **Egypt's First Son**
Sire *Sunburst's King Masher* 37423. Dam *Ann Préel Glenwood* 62071.
Born June 13, 1919. B.: Math Michels, Peebles, Wis. O.: Egypt Mills Guernsey Club, Cape Girardeau, Mo.

61691 **Rasmussen's King of Pine Grove Farm**
Sire *Cilmaenan's King* 24723. Dam *Naomi of Lilydale Farm* 76097.
Born Aug. 26, 1919. B. and O.: Jay Miller, Starks, Wis.

61692 **Major of Pine Grove Farm**
Sire *Cilmaenan's King* 24723. Dam *Rebecca of Lilydale Farm* 58780.
Born Oct. 13, 1919. B. and O.: Jay Miller, Starks, Wis.

61693 **Saint Johns of Pine Hill**
Sire *Deasie's May Rose of Allenwood* 33278. Dam *Fancy of Holyoke* 27623.
Born Oct. 9, 1919. B. and O.: E. A. Black & Sons, Howard City, Mich.

61694 **Lucy's Bob of Fond du Lac**
Sire *Bob Rilma's Recorder* 41908. Dam *Lucy of Loberg Glen* 71025.
Born Sept. 20, 1919. B.: Est. L. L. Loberg, Nelsonville, Wis. O.: B. F. Sheridan, Fond du Lac, Wis.

61695 **Kromby of Fond du Lac**
Sire *Imp. Alexander of The Lewis Farms* 45191. Dam *Duchess Jessie of Fond du Lac* 78086.
Born Oct. 16, 1919. B. and O.: B. F. Sheridan, Fond du Lac, Wis.

61696 **Royalette Lee of Fond du Lac**
Sire *Billy of Linwood* 38229. Dam *Fromsey's Lady Lee 2d* 62725.
Born Nov. 20, 1919. B.: E. L. Leppen, Nelsonville, Wis. O.: B. F. Sheridan, Fond du Lac, Wis.

61697 **May Boy of Washington**
Sire *Stars and Stripes* 41991. Dam *May of Marshan* 70624.
Born Sept. 26, 1918. B. and O.: M. J. Kimmes, Hastings, Minn.

61698 **Morning Stars and Stripes**
Sire *Stars and Stripes* 41991. Dam *Yeksa May of Washington* 70625.
Born Oct. 10, 1918. B. and O.: M. J. Kimmes, Hastings, Minn.

61699 **Morning Star Bonnie Boy**
Sire *Stars and Stripes* 41991. Dam *Imp. Olga of City View* 54974.
Born Sept. 5, 1919. B. and O.: M. J. Kimmes, Hastings, Minn.

61700 **Golden Girl's Chêne of White Creek**
Sire *Fanny's Chêne of Crab Tree* 47375. Dam *Bonnie's Golden Girl of Easton* 72545.
Born Nov. 19, 1919. B. and O.: W. B. Barnes, Adams, Wis.

61701 **Fair Field Hero**
Sire *Glenwood's Buttercup's Laddie* 46979. Dam *May Bird of Locust Hill 2d* 26218.
Born July 9, 1919. B. and O.: Harry B. Shenk, Elverson, Pa.

61702 **Duke of Mountain Side**
Sire *The Quest of Follyland 2d* 34842. Dam *Edith of Greenfield* 38974.
Born Nov. 27, 1919. B. and O.: Frank Gick, Saratoga Springs, N. Y.

61703 **Shoreland Planet's Masterpiece**
Sire *Shoreland Planet of Fillmore Farm* 47404. Dam *Shoreland Lily* 73922.
Born Feb. 28, 1919. B. and O.: L. B. Stevens, Hartland, Wis.

61704 **Squire of Silverton**
Sire *Gouvernante's Governor of Silverton* 42559. Dam *Kelly's Lady of Bellview* 48019.
Born Jan. 10, 1919. B. and O.: Mrs. H. C. Woolson, Thief River Falls, Minn.

61705 **Sheldegren Boy**
Sire *Lad of Hamstede* 44022. Dam *Martha of Hamstede* 77446.
Born Aug. 16, 1919. B.: R. E. Hammond, Winchester, N. H. O.: Arthur D. Potter, Greenfield, Mass.

61706 **Princess's Pride of Shady Lane**
Sire *Judas of Dairy Glen* 38976. Dam *Princess of Ames* 62556.
Born Nov. 27, 1919. B. and O.: Nels G. Christiansen, Ringsted, Iowa.

61707 **Dick Turpin of Foothills Farm**
Sire *Osseo's Masterpiece* 33822. Dam *Imp. Phyllis of Venelle Jeanette* 60633.
Born Feb. 15, 1918. B. and O.: W. B. Ayer, Carlton, Oregon.

61708 **Masher of Foothills Farm**
Sire *Katonah's Sequel's Masher* 21238. Dam *Imp. May Rose IX. of la Masse* 60591.
Born Aug. 18, 1918. B. and O.: W. B. Ayer, Carlton, Oregon.

61709 **Rajah of Charleston**
Sire *Amme's Glenwood of Elmlawn* 32230. Dam *Phoebe's Frances* 70830.
Born June 6, 1919. B. and O.: F. W. King, Charleston, Maine.

61710 **Dairymaid's Jerry Boy of Stonehurst**
Sire *Pride of Polonia* 42792. Dam *Dairymaid of Crystal Stream* 71027.
Born Nov. 20, 1919. B. and O.: Mrs. E. Steffanus, Polonia, Wis.

61711 **Dotty's Piolet**
Sire *Jacqueminot's Bob Burdette* 41578. Dam *Violet's Dotty* 64595.
Born Nov. 20, 1919. B. and O.: C. Hershberger & F. Schlosser, Bremen, Ind.

61712 **Leander Glenwood of Bellmath**
Sire *Selma's Main Stay's Son* 23585. Dam *Lleda of Bellmath* 28193.
Born July 1, 1919. B. and O.: H. C. Crocker & Son, Sennett, N. Y.

61713 **Della's Independence Boy of Bellmath**
Sire *Selma's Main Stay's Son* 23585. Dam *Della of Hickory Grove* 24706.
Born July 4, 1919. B. and O.: H. C. Crocker & Son, Sennett, N. Y.

61714 **Nebraska Winner**
Sire *Nettie's Bob* 47309. Dam *Nebraska Starlight* 85404.
Born Dec. 10, 1919. B. and O.: Ernest A. Olson, Stromsburg, Nebr.

61715 **Halcyon's Golden Boy of Trielm**
Sire *Halcyon Boy* 21052. Dam *Babie Bell of Trielm* 69231.
Born July 1, 1919. B. and O.: I. L. Cardwell, Imlay City, Mich.

61716 **Flossmor High Life**
Sire *Sequel High Life* 48061. Dam *Almira Rebekah* 72406.
Born Dec. 5, 1919. B. and O.: Theodore Gloeckler, Portage, Wis.

61717 **Polled King of Foley**
Sire *Polled Victor of Floyd* 40465. Dam *Imp. Rondelle du Courtil Ronchin* 34348.
Born July 4, 1919. B. and O.: D. W. Grotenhuis, Hospers, Iowa.

61718 **Samson of Sunny Side**
Sire *Yeksa's Maren* 41312. Dam *Ambition's Garetta* 38201.
Born Sept. 27, 1919. B. and O.: George Hengstler, Baraboo, Wis.

61719 **Mon Cher Bob**
Sire *Follyland Peerless Conqueror* 37274. Dam *Dorothy's Merry Maid* 67788.
Born April 5, 1919. B. and O.: O. B. Bechtel, Nankin, Ohio.

61720 **Cavalier's Dan**
Sire *Bartlett's Cavalier* 39344. Dam *Ravensthorp's Mashie* 75620.
Born May 6, 1919. B. and O.: P. D. Gilley, Northeast Harbor, Maine.

61721 **Primal Comely 3d**
Sire *Primal Comely* 28743. Dam *Primal Comely's Rose* 85757.
Born Sept. 18, 1919. B.: J. M. Dunlap, Shippensburg, Pa. O.: W. J. Hemphill, Shippensburg, Pa.

61722 **Elva's Son of Cornell**
Sire *Priscilla's Darkie* 38961. Dam *Elva May of Holcombe* 41810.
Born June 14, 1919. B. and O.: E. A. Whipple, Cornell, Wis.

61723 **Mary's Prince of Shadyside**
Sire *Alphea's Dimple of Edgemont* 47542. Dam *Mary's Queen* 47797.
Born Oct. 12, 1919. B. and O.: J. W. Rice, Harmonsburg, Pa.

61724 **Donald of Rose City**
Sire *Dora's Donald* 20645. Dam *Junette of Wiscinda Farm* 62760.
Born May 5, 1919. B. and O.: J. S. & E. G. McQuinn, New Castle, Ind.

61725 **Win-O-Dee**
Sire *Squire Glen* 29688. Dam *Rochester Belle 2d* 46612.
Born Dec. 24, 1917. B.: G. W. Osborne, Gonic, N. H. O.: Thomas C. Vinton, Dover, N. H.

61726 **Miss Lucky's Striker**
Sire *Carranza* 27313. Dam *Miss Lucky* 50872.
Born Aug. 1, 1919. B. and O.: Mrs. S. C. Langdell, Eau Claire, Wis.

61727 **Belle Alto's King of the Meadow**
Sire *Imp. Raymond Baissières of Belle Alto* 45776. Dam *Magdalena B.* 53847.
Born June 13, 1919. B. and O.: J. H. Cummings, Wernersville, Pa.

61728 **Star of Cloverland**
Sire *Sunbeam of Woodend 2d's King* 31772. Dam *Beauty of Edgewater* 40926.
Born June 18, 1919. B. and O.: B. A. Wandersee, Sanborn, Wis.

61729 **James of Buena Vista Hill Farm**
Sire *Elizabeth's Ultra King* 40110. Dam *Esther of Buena Vista Hill Farm* 66389.
Born Sept. 3, 1919. B. and O.: J. K. White, Groton, Vt.

61730 **Chauncey of Buena Vista Hill Farm**
Sire *King of Buena Vista Farm* 54651. Dam *Alice Valentine* 28142.
Born Oct. 2, 1919. B. and O.: J. K. White, Groton, Vt.

61731 **Marcel of Elmhurst**
Sire *Patior of Elmhurst* 44195. Dam *Imp. Princess II. of the Marais* 36334.
Born March 27, 1918. B. and O.: O. B. Wilbur, Greenwich, N. Y.

61732 **Max of Stony Creek Farm**
Sire *Prince Rilma of Poplar Grove* 37029. Dam *Purity of Prospect* 53720.
Born Jan. 27, 1919. B. and O.: George D. Fellows, Algoma, Wis.

61733 **King's Reuben**
Sire *Sir Rose King of Oakhurst* 45870. Dam *King's Lady Vanity of Oakhurst* 76054.
Born Sept. 12, 1919. B. and O.: Frank A. Hotchkiss, Millerton, N. Y.

61734 **Quartermaster of Koshkonong Place**
Sire *Anton's King Cecil* 44206. Dam *Quiet of Koshkonong Place 2d* 55182.
Born Nov. 7, 1919. B. and O.: A. R. Hoard, Fort Atkinson, Wis.

61735 **Dealer of Koshkonong Place**
Sire *Anton's King Cecil* 44206. Dam *Dearie of Koshkonong Place 2d* 72550.
Born Nov. 14, 1919. B. and O.: A. R. Hoard, Fort Atkinson, Wis.

61736 **Rodmond of Koshkonong Place**
Sire *Anton's King Cecil* 44206. Dam *Rosamond of Koshkonong Place* 74440.
Born Dec. 4, 1919. B. and O.: A. R. Hoard, Fort Atkinson, Wis.

61737 **Buzfuz of Koshkonong Place**
Sire *Anton's King Cecil* 44206. Dam *Bess of Koshkonong Place 3d* 65124.
Born Dec. 13, 1919. B. and O.: A. R. Hoard, Fort Atkinson, Wis.

61738 **Prince of Verdun**
Sire *Billy of Linwood* 38229. Dam *Lavlin's Heiress* 47624.
Born Oct. 23, 1919. B. and O.: E. L. Leppen, Nelsonville, Wis.

61739 **Mainard of Verdun**
Sire *Billy of Linwood* 38229. Dam *Daisy's Almyra* 69564.
Born Oct. 28, 1919. B. and O.: E. L. Leppen, Nelsonville, Wis.

61740 **Devon of Verdun**
Sire *Billy of Linwood* 38229. Dam *Salomet's Verona* 62720.
Born Oct. 30, 1919. B. and O.: E. L. Leppen, Nelsonville, Wis.

61741 **California Captain May**
Sire *Squire of Rich Neck* 33809. Dam *California May Rose of York* 50829.
Born Aug. 30, 1919. B. and O.: University of California, Davis, Calif.

61742 **Bright Archer of Gayoso**
Sire *King Bright of Glenburnie* 38395. Dam *Lide of Oakwood* 47469.
Born Sept. 24, 1919. B. and O.: Gayoso Farm, Memphis, Tenn.

61743 **Starlight's Excelsior of Gayoso Farm**
Sire *Starlight's Excelsior of Jean Du Luth* 30157. Dam *Queen's May Reliance* 64460.
Born Oct. 9, 1919. B.: W. C. White, Gates Mills, Ohio. O.: Gayoso Farm, Memphis, Tenn.

61744 **King Bright of Gayoso**
Sire *King Bright of Glenburnie* 38395. Dam *Gertrude of Gayoso Farm* 56552.
Born Nov. 20, 1919. B. and O.: Gayoso Farm, Memphis, Tenn.

61745 **Dispatch of The Lewis Farms**
Sire *Flora's Memento* 34780. Dam *Lady Jenny of Maple Grove* 69770.
Born Dec. 13, 1919. B. and O.: Harry W. Lewis, Winneconne, Wis.

61746 **Aviator's Defender**
Sire *Aviator of Edgemoor* 49387. Dam *Esther's Queen of Broad Ripple* 62994.
Born Dec. 17, 1919. B.: George W. Browne, Waukesha, Wis. O.: Harry W. Lewis, Winneconne, Wis.

61747 **Dependable of The Lewis Farms**
Sire *Flora's Memento* 34780. Dam *Miss Jenny of Maple Grove* 69771.
Born Dec. 18, 1919. B. and O.: Harry W. Lewis, Winneconne, Wis.

61748 **Blossom's Director of The Lewis Farms**
Sire *Flora's Memento* 34780. Dam *Kenilworth's Blossom of the Lewis Farms* 76918.
Born Dec. 25, 1919. B. and O.: Harry W. Lewis, Winneconne, Wis.

61749 **Crackerjack's Diplomat**
Sire *Pencoyd Crackerjack* 39627. Dam *Nellie of Birchwood* 68161.
Born Dec. 26, 1919. B. and O.: Harry W. Lewis, Winneconne, Wis.

61750 **Annabell's Cathedral King**
Sire *Upland's Caesar* 40788. Dam *Annabell of Ardmore Farm* 67366.
Born Sept. 27, 1919. B. and O.: H. H. Buckley, Oneonta, N. Y.

61751 **Kilda of Fairmonde's Beauty**
Sire *Upland's Monarch of the May* 42340. Dam *Kilda of Fairmonde* 66551.
Born July 11, 1919. B.: Andrew Brown, Fayette City, Pa. O.: John C. Nicholls, Belle Vernon, Pa.

61752 **Plutocrat**
Sire *Duke of New Lisbon* 33336. Dam *Princess Purity of Worthington* 38342.
Born Dec. 16, 1919. B. and O.: C. D. Curtis, New Lisbon, Wis.

61753 **Rosemont's Tourterelle's Incombustible**
Sire *Incombustible of Oak Ridge* 31013. Dam *Imp. Tourterelle XI.* 21036.
Born Nov. 5, 1919. B.: R. L. Humphrey, Bluemont, Va. O.: W. L. Simpson, Purcellville, Va.

61754 **Mayday of Thorn Hill**
Sire *Dairymaid's Rouge of Iowa* 24845. Dam *Victor's May of Thorn Hill* 63614.
Born July 18, 1919. B. and O.: August Ziesing, Deerfield, Ill.

61755 **Benefactor's Countess's King**
Sire *Langwater Benefactor* 41975. Dam *Bernice's Countess 2d* 33678.
Born July 7, 1919. B. and O.: Kansas State Agricultural College, Manhattan, Kans.

61756 **Brookmead's Ultra Star**
Sire *Langwater Stars and Stripes 2d* 44664. Dam *Brookmead's Hope* 61022.
Born July 3, 1919. B. and O.: Frank Graham Thomson, Devon, Pa.

61757 **Katonah's Inspector's Monogram**
Sire *Miriam's Inspector* 44254. Dam *Katonah's Myria* 76700.
Born Aug. 19, 1919. B. and O.: Clarence Whitman, Katonah, N. Y.

61758 **Katonah's Stockbridge Lad**
Sire *Miriam's Inspector* 44254. Dam *Katonah's Stockbridge Lass* 58887.
Born Aug. 30, 1919. B. and O.: Clarence Whitman, Katonah, N. Y.

61759 **Godolphin George**
Sire *General Joffre of Inverness* 46104. Dam *Imp. Godolphin Phyllis 4th* 31717.
Born June 1, 1919. B. and O.: H. P. West, Ripon, Wis.

61760 **Glenn's Trix of Valley View**
Sire *Jedetta's Glenwood* 12922. Dam *Glenwood's Tricksey of Valley View* 66258.
Born March 28, 1915. B. and O.: T. V. Hicks, Battle Creek, Mich.

61761 **Lilly's Glenwood Boy of Valley View**
Sire *Glenn's Trix of Valley View* 61760. Dam *Lilly Glenwood of Valley View* 99180.
Born May 28, 1917. B. and O.: T. V. Hicks, Battle Creek, Mich.

61762 **Glenwood's Baw Beese King**
Sire *Silverwood's Bonnie May King* 34858. Dam *Glenwood's Dairymaid* 60572.
Born Nov. 6, 1919. B. and O.: J. M. Williams, North Adams, Mich.

61763 **Carlton Combination of Maplewood**
Sire *Marshall's Combination of Maplewood* 28073. Dam *Lora Golden of Maplewood* 42843.
Born Jan. 20, 1918. B. and O.: J. B. McLeran, Duluth, Minn.

61764 **Katonah's Master Key 4th**
Sire *Katonah's Master Key* 19653. Dam *Beauty's Adella C. of Spring Lake* 33672.
Born Oct. 25, 1919. B. and O.: Winston-Salem Live Stock & Dairy Co., Inc., Winston-Salem, N. C.

61765 **Arrowhead of Chilmark**
Sire *Itchen's King of Chilmark* 42477. Dam *Chilmark's Queen* 75039.
Born Sept. 30, 1919. B. and O.: V. Everit Macy, Ossining, N. Y.

61766 **Chilmark's Don**
Sire *Proud Don* 29327 Dam *May King's Lady of Broadridge* 65601.
Born Oct. 15, 1919. B.: Charles Hornburg, Ira, N. Y. O.: V. Everit Macy, Ossining, N. Y.

61767 **L'Aiglon of Hazelbank**
Sire *L'Aiglon of Bon Ayre* 33664. Dam *Paula of Butternut Hill* 48674.
Born Aug. 8, 1919. B. and O.: John P. Kolla, Holland, Mich.

61768 **L'Aiglon of Olive**
Sire *Shirley's Stranford Rose* 47026. Dam *Rosette of Butternut Hill* 74350.
Born Aug. 8, 1919. B. and O.: John Ebels, Holland, Mich.

61769 **Bob of Olive**
Sire *Starlight of Bon Ayre* 53061. Dam *Ruth of Butternut Hill* 74349.
Born Sept. 23, 1919. B. and O.: John Ebels, Holland, Mich.

61770 **Beauty Lyons' Steadfast**
Sire *Crystal Stream's Steadfast* 46120. Dam *Beauty Lyons* 39011.
Born Sept. 21, 1919. B. and O.: J. A. Rosholt, Iola, Wis.

61771 **Squire of Maudesleigh**
Sire *Aladdin of Maudesleigh* 44063. Dam *Rose Bloom of Maudesleigh* 53680.
Born July 25, 1919. B. and O.: F. S. Moseley, Newburyport, Mass.

61772 **Elkview King**
Sire *Mary's May Rose King* 46648. Dam *Emeranda's Daughter* 45570.
Born July 7, 1919. B. and O.: A. J. Cullen, Elkview, Pa.

61773 **Elkview Fisherman**
Sire *Mary's May Rose King* 46648. Dam *Fannie F. of Elkview 6th* 66445.
Born Aug. 20, 1919. B. and O.: A. J. Cullen, Elkview, Pa.

61774 **Independence Boy of Pleasant View**
Sire *May King's Combination of Pleasant View* 47087. Dam *Roselyn's Bess* 56315.
Born July 4, 1919. B. and O.: Norman B. Chandler, Unionville, Pa.

61775 **Fair Weather Pollu**
Sire *Mixter Demonstrator* 27481. Dam *Mixter Constance* 54249
Born July 13, 1919. B.: Est. George Mixter, Hardwick, Mass. O.: Charles S. Fayerweather, New Lebanon, N. Y.

61776 **Hewlett Langrée**
Sire *Langwater Model* 28061. Dam *Imp. Florrie of the Palotterie IX.* 52614.
Born April 5, 1919. B.: Mrs. Barger Wallach, Jericho, N. Y. O.: Arthur W. Pearce, Hewlett, N. Y.

61777 **Lady's Hambro of Ridgelawn**
Sire *L. M. Luetta's Hambro* 47837. Dam *Young Lady of Hillside* 64309.
Born Dec. 2, 1919. B. and O.: Henry Ridge, Whitewater, Wis.

61778 **Hambro's Boy of Ridgelawn**
Sire *L. M. Luetta's Hambro* 47837. Dam *Celena of Pecks* 27678.
Born Dec. 20, 1919. Twin with cow No. 100689. B. and O.: Henry Ridge, Whitewater, Wis.

61779 **Gladys's Hambro of Ridgelawn**
Sire *L. M. Luetta's Hambro* 47837. Dam *Gladys of Pecks* 32180.
Born Dec. 21, 1919. B. and O.: Henry Ridge, Whitewater, Wis.

61780 **Duke of Elmo Hill**
Sire *Hambro of Stoughton* 34823. Dam *Rex Anita* 39299.
Born Sept. 8, 1919. B. and O.: C. A. Lohmann, Lake Elmo, Minn.

61781 **Dairymaid's Jury of Shantituck**
Sire *Dairymaid's Penwyn of Fantine* 49189. Dam *Jury's Rosebud* 58388.
Born Sept. 26, 1919. B. and O.: Walter Matthys, Barron, Wis.

61782 **Flaud's Vonduboc King**
Sire *Ultra May King 2d* 48628. Dam *Flaud 3d* 44170.
Born Sept. 5, 1919. B. and O.: L. S. White, Cairo, N. Y.

61783 **Ultra May Betsy's Vonduboc**
Sire *Ultra May King 2d* 48628. Dam *Gayhead's Ultra May Betsy* 67832.
Born Sept. 22, 1919. B. and O.: L. S. White, Cairo, N. Y.

61784 **Herdlea Frenchman**
Sire *Charlotte's May King* 25522. Dam *Myrtle's France* 24400.
Born April 9, 1919. B.: J. C. Higgins, Delaware City, Del. O.: Anderson T. Herd, New Hope, Pa.

61785 **Herdlea Royal**
Sire *Langwater Royal 2d* 18319. Dam *Lady Justina of Locust Lane* 94468.
Born July 24, 1919. B.: Est. John Killinger, Etters, Pa. O.: Anderson T. Herd, New Hope, Pa.

61786 **Upland's Duke**
Sire *Langwater Cavalier* 21012. Dam *Upland's Lady Rose* 65577.
Born Nov. 4, 1919. B. and O.: Frank P. Frazier & Son, Ipswich, Mass.

61787 **Sequel of Silverton**
Sire *Velvet Standard* 18188. Dam *Rose Masher of Silverton* 61037.
Born Oct. 2, 1919. B. and O.: Mrs. H. C. Woolson, Thief River Falls, Minn.

61788 **Wild Wood Point's General**
Sire *General Byng* 47543. Dam *Rowena of Ashbourne* 81693.
Born April 21, 1919. B. and O.: A. C. Eschweiler, Nashotah, Wis.

61789 **Amherst Jupiter**
Sire *Sammy of Foster Lake* 48563. Dam *Cato Fancy 3d* 61132
Born Oct. 8, 1919. B. and O.: George Morgan, Amherst, Wis.

61790 **May Rose Prince of Pine Terrace**
Sire *Imp. Ariel's May Rose Lad* 45893. Dam *Mattabessie of Long Hill* 86565.
Born Nov. 3, 1919. B.: Charles T. Davis, Middletown, Conn. O.: Charles D. W. Thrasher, Windsor, Vt.

61791 **Governor Jim of Spring Hill**
Sire *Governor Jim of Woodend* 21501. Dam *Alfa Girl* 30949.
Born Nov. 24, 1918. B. and O.: N. A. Borsheim, Mitchell, Iowa.

61792 **King of Becket**
Sire *Foamdrift's Regent* 45203. Dam *Sucotte of Arethusa* 67206.
Born Oct. 2, 1919. B. and O.: Edwin A. Carter, Becket, Mass.

61793 **Rose Noble of Maplecrest**
Sire *May Rose Noble of Jean Du Luth* 38183. Dam *Sequel's Blue Eyes of Maplecrest* 99081.
Born July 19, 1919. B. and O.: George W. Love, Hiram, Ohio.

61794 **Ultra's Masher of Edgemere**
Sire *Ne Plus Ultra 4th* 29328. Dam *Masher's Rosamond of Maple Glen* 48232.
Born Oct. 8, 1919. Twin with bull No. 61795. B. and O.: W. P. Parker, Moravia, N. Y.

61795 **Ultra's Victor of Edgemere**
Sire *Ne Plus Ultra 4th* 29328. Dam *Masher's Rosamond of Maple Glen* 48232.
Born Oct. 8, 1919. Twin with bull No. 61794. B. and O.: W. P. Parker, Moravia, N. Y.

61796 **Thor of Valhalla**
Sire *Sweet Melrose's Aimable* 44590. Dam *Imp. Fanny of the Baissières* 34257.
Born June 30, 1919. B. and O.: E. Sibiakoffsky, Monroe, Va.

61797 **Beauty's Vere de Vere**
Sire *Bonney's King* 40208. Dam *Beauty of Badax* 61680.
Born June 20, 1919. B. and O.: Mrs. Ella Rood, Genoa, Wis.

61798 **Divan of Webb Farms**
Sire *Brookmead's Divan Stars and Stripes* 48768. Dam *Frieda of Webb Farms* 67517.
Born Oct. 10, 1919. B. and O.: J. Griswold Webb, Clinton Corners, N. Y.

61799 **Clarence of Robindale**
Sire *Imp. Blenheim Governor* 41307. Dam *Thirty Thousand Six Hundred Nine* 30609.
Born April 6, 1918. B. and O.: J. R. Clancy, Syracuse, N. Y.

61800 **Alvar Boy**
Sire *Imp. Dudie of Lakeside* 46894. Dam *Imp. Floria of Sarnia* 73747.
Born Sept. 24, 1919. B. and O.: H. B. Abrahamson, Dassel, Minn.

61801 **McDonnell's Raymond of the Valley**
Sire *Revada Pretty Boy* 45220. Dam *Imp. Revada's Favourite* 72883.
Born July 15, 1919. B. and O.: L. C. McDonnell, Valley Ford, Calif.

61802 **Royal Prince of Sunnyside**
Sire *Langwater Honor* 39432. Dam *Tulip of Walnut Glens* 72850.
Born March 15, 1919. B.: W. T. White, Chagrin Falls, Ohio. O.: Ralph Shafer, Poland, Ohio.

61803 **Yeoman's Pride King**
Sire *Geraldine's Yeoman's King* 45961. Dam *Nina Elfleda* 52735.
Born June 21, 1919. B. and O.: J. Will Mayes, Howard, Pa.

61804 **Jessie's Yeoman King**
Sire *Geraldine's Yeoman's King* 45961. Dam *Jessie Ramona 2d* 27017.
Born July 12, 1919. B. and O.: J. Will Mayes, Howard, Pa.

61805 **Lynn de Chêne of Farview**
Sire *Rosewood of Briarcombe* 29743. Dam *Imp. Lotus of Ardell* 38196.
Born July 6, 1919. B. and O.: Peter Simon, Altura, Minn.

61806 **Florian of Thorn Hill**
Sire *Langwater Harwood* 44363. Dam *Flora of Thorn Hill* 73265.
Born Sept. 22, 1919. B. and O.: August Ziesing, Deerfield, Ill.

61807 **Imp. Flora's Sequel II. of Le Briquet**
(R. G. A. S. 4257 P. S.)
Sire On Guernsey *Valentine's Honour of the Passée* (R. G. A. S. 3784 P. S.) Dam *Imp. Flora of Edgemoor* 94252.
Born Oct. 18, 1918. Imp. with No. 57893. B.: John Le Page, Island of Guernsey. O.: Charles L. Hill & Son, Rosendale, Wis.

61808 **Apollo of Webb Farms**
Sire *Louis d'Or of Webb Farms* 41195. Dam *Bella Donna of Hillside* 49590.
Born May 15, 1919. B. and O.: J. Griswold Webb, Clinton Corners, N. Y.

61809 **Bonito of Webb Farms**
Sire *Brookmead's Divan Stars and Stripes* 48768. Dam *Bonnie of Webb Farms* 75682.
Born June 1, 1919. B. and O.: J. Griswold Webb, Clinton Corners, N. Y.

61810 **Baltimore Yeksa Prince**
Sire *Prince Morrow of Harmony* 45102. Dam *Lady Yeksa Baltimore* 36638.
Born July 18, 1919. B. and O.: Est. Edward van Alstyne, Kinderhook, N. Y.

61811 **Stripes of Red and Blue**
Sire *Blue Bell's Stripes* 39992. Dam *Concha Spring Aurora* 65223.
Born July 2, 1919. B.: Anderson T. Herd, New Hope, Pa. O.: George H. Ely, New Hope, Pa.

61812 **Dolly's Governor**
Sire *Champ of Walnut Glens* 34831. Dam *Imp. Dolly III. of Richmond Cottage* 60612.
Born Aug. 24, 1919. B. and O.: O. A. Bartlett, Thompson, Ohio.

61813 **North Carolina's Rover**
Sire *Red Rover of Burkeville* 42292. Dam *Princess Joy of North Carolina* 75277.
Born May 19, 1919. B. and O.: C. A. Groome, Greensboro, N. C.

61814 **Rover of Greensboro**
Sire *Red Rover of Burkeville* 42292. Dam *Miss Joy* 64539.
Born Aug. 15, 1919. B. and O.: C. A. Groome, Greensboro, N. C.

61815 **Red Rover of Groomtown**
Sire *Red Rover of Burkeville* 42292. Dam *Viviane's Edgewood Beauty* 70475.
Born Aug. 24, 1919. B. and O.: C. A. Groome, Greensboro, N. C.

61816 **Hattie's Governor of Sunny Side**
Sire *Governor Lishman* 47271. Dam *Hattie Belle of Sunnyside* 58722.
Born June 15, 1919. B. and O.: George D. Lawson, Oconomowoc, Wis.

61817 **Sir Henry of Green Mountain Farms**
Sire *Galaxy's Beauty* 24488. Dam *Daisy of Green Mountain Farms* 58539.
Born July 9, 1919. B. and O.: C. A. Carlisle, Mishawaka, Ind.

61818 **Tomahawk's Warrior**
Sire *Tomahawk* 15460. Dam *Fermain's Opportunity* 74291.
Born Aug. 25, 1919. B.: C. G. Henkel, Opportunity, Wash. O.: J. C. Curry, Everson, Wash.

61819 **Golden Star of Alban**
Sire *Golden Caster* 40695. Dam *Hole's Ella of Rosholt* 77998.
Born July 30, 1919. B. and O.: Carl A. Hole, Rosholt, Wis.

61820 **Galaxy's King of Meadow Brook Farm**
Sire *Galaxy's Sequel of Maplecrest* 49105. Dam *Dimple's Pearl of Gravel Ridge* 75004.
Born June 29, 1919. B.: Est. W. A. Seely, Nescopeck, Pa. O.: H. T. Smith, Nescopeck, Pa.

61821 **Star's Raider of Locust Dale**
Sire *Muriel of Waddington's Raider* 36351. Dam *Star of Brookside* 36983.
Born Oct. 4, 1919. B. and O.: John Reefer, Zelienople, Pa.

61822 **Queen's Raider of Locust Dale**
Sire *Muriel of Waddington's Raider* 36351. Dam *Queen of Locust Dale* 63722.
Born Nov. 20, 1919. B. and O.: John Reefer, Zelienople, Pa.

61823 **Pet's Producer of Pleasant Point**
Sire *Producer of Pleasant Point* 38534. Dam *Pet's Golden Beauty* 39364.
Born July 20, 1919. B. and O.: M. B. Magoon, Whitewater, Wis.

61824 **Anasequel's Hambro Bob**
Sire *Hambro's B. B. Bob* 54752. Dam *Anasequel* 47991.
Born Nov. 26, 1919. B. and O.: M. B. Magoon, Whitewater, Wis.

61825 **Kilehurst King Buster**
Sire *Pretoria's King of Midlothian* 22641. Dam *May King's Miriam of Ingleside* 35379.
Born July 29, 1918. B.: T. W. Brophy, Edison Park, Chicago, Ill. O.: Elwyn F. Bradley, Momence, Ill.

61826 **Count Washakie**
Sire *Washakie of the Gron* 25525. Dam *Ideale Count* 21936.
Born July 24, 1919. B. and O.: W. S. Webb, Shelburne, Vt.

61827 **Boy Scout of Echo Lodge**
Sire *Jericho's Main Stay* 40163. Dam *Twila of Echo Lodge* 75715.
Born July 9, 1919. B. and O.: C. A. Hennesey, Watervliet, Mich.

61828 **Ferdinand's Cherub**
Sire *Ferdinand of City View* 41128. Dam *Violet of Hammond* 74357.
Born Oct. 30, 1919. B. and O.: William Rutzen, Downing, Wis.

61829 **Pergue's Ultra King**
Sire *Pergue's May King* 28809. Dam *Pergue's Crescent* 61717.
Born Nov. 17, 1919. B. and O.: Ernest W. Sass, Streator, Ill.

61830 **Cherub Bloom**
Sire *Pine Blossom's Cherub* 44600. Dam *Nancy Bloom* 50052.
Born July 29, 1919. B. and O.: Robert Jamison, Appleton, Wis.

61831 **Gloria's Lad of Alsea**
Sire *King of Alsea* 48458. Dam *Glory of Alsea* 82005.
Born Sept. 15, 1919. B. and O.: Marion Hayden, Alsea, Oregon.

61832 **Beauty's Noble of Alsea**
Sire *Dilsey's Prince of Clover Hill* 29224. Dam *Imp. Beauty XV. of the Forgettes* 54098.
Born Oct. 12, 1919. B.: J. J. Blum, Stayton, Oregon. O.: Marion Hayden, Alsea, Oregon.

61833 **Governor of Liberty Prairie**
Sire *Lone Tree Alexis* 48380. Dam *Governor's Kathryn of Village View* 73050.
Born Oct. 5, 1919. B.: Fred Stefan, Rush Lake, Wis. O.: John W. Thrall, Pickett, Wis.

61834 **Miriam's Governor of Houske Homestead**
Sire *Governor Pearl of Meadowview* 46062. Dam *Governor's Lady Miriam of Meadowview* 56358.
Born Nov. 6, 1919. B.: M. M. Williams, Little Falls, Minn. O.: Leonard Houske, Halstad, Minn.

61835 **Kate's Governor of Rose City**
Sire *Kitchener's Governor of Corona* 19206. Dam *Imp. Kate of Belle Vue II.* 50272.
Born July 24, 1919. B. and O.: W. A. Goodin, Cornelius, Oregon.

61836 **Khedive's Yeksa of Rose City**
Sire *Langwater Khedive* 51925. Dam *Yeksa Forget-me-not* 43447.
Born Nov. 10, 1919. B.: Ferd Groner, Hillsboro, Oregon. O.: W. A. Goodin, Cornelius, Oregon.

61837 **Tinkle's Knight of Harrisondale Farm**
Sire *Viola's Knight of Clovermead* 25677. Dam *Victor's Tinkle of Thorn Hill* 70767.
Born Dec. 31, 1919. B. and O.: Charles Harrison, Lake City, Minn.

61838 **Hillrose Roy**
Sire *Pride of the Cambries* 47831. Dam *Helen of Hillrose* 96901.
Born March 23, 1919. B. and O.: Bertle P. Wind, Jr., Hillrose, Colo.

61839 **King of Columbia City**
Sire *St. Croix Pearl King* 42298. Dam *Bessie B. of Cozy Home* 80545.
Born July 12, 1919. B. and O.: O. M. Worster, Warren, Ind.

61840 **Ben of Arethusa**
Sire *Madeline's May King* 43876. Dam *Dora of Arethusa* 34484.
Born Oct. 17, 1919. B. and O.: W. F. Webster, Litchfield, Conn.

61841 **Jardiniere's Anchor**
Sire *Jardiniere's Gracieux* 46184. Dam *Beth of Gerar* 58292.
Born Sept. 3, 1919. B. and O.: J. Walton Bolgiano, Cockeysville, Md.

61842 **King Pepin**
Sire *Earl's Happy Boy* 28540. Dam *Princess of Hicks Valley* 76610.
Born Sept. 14, 1919. B.: Scott Hicks, Pepin, Wis. O.: Clyde O. Hicks, Pepin, Wis.

61843 **May Rose Premier**
Sire *May Rose Noble of Jean Du Luth 3d* 48264. Dam *Imp. Polly Prim of Jean Du Luth* 69521.
Born Sept. 18, 1919. B. and O.: Crosby Bros., Bay City, Wis.

61844 **Lassie's Brilliant Lad of Lakeside**
Sire *Minnetrista Governor* 39150. Dam *Billy's Lassie* 73531.
Born Oct. 17, 1919. B.: Frank W. Richardson, Garden City, Minn. O.: E. E. McGrew, Dassel, Minn.

61845 **Luella's Maxim of Lakeside**
Sire *Maxim of Linda Vista* 42270. Dam *Imp. Luella of Lakeside* 75091.
Born Nov. 15, 1919. B. and O.: E. E. McGrew, Dassel, Minn.

61846 **Cora's May King of Lakeside**
Sire *Maxim of Linda Vista* 42270. Dam *King Pretor's Cora of Lakeside* 78538.
Born Nov. 20, 1919. B. and O.: E. E. McGrew, Dassel, Minn.

61847 **Cinderella's Lad of Lakeside**
Sire *Maxim of Linda Vista* 42270. Dam *Imp. Cinderella of Lakeside* 75092.
Born Dec. 1, 1919. B. and O.: E. E. McGrew, Dassel, Minn.

61848 **Ravinia's Victor of Linden Hurst**
Sire *Chief of Loberg Glen* 42457. Dam *Ravinia's Rosette* 74396.
Born Nov. 8, 1919. B. and O.: Isaac A. Olson & Son, Scandinavia, Wis.

61849 **Golden Prince of Cuyuna**
Sire *Prince Ellis of Lakeview* 19266. Dam *Golden Heroine of Riverdale* 51898.
Born Dec. 6, 1917. B.: Graves & Murphy, Aitkin, Minn. O.: Carlton Graves, Aitkin, Minn.

61850 **Bob of Gerhartz Brothers' Farm**
Sire *Vanity's King of Oak Lawn* 27615. Dam *Daisy of Gerhartz Brothers' Farm* 78420.
Born Dec. 2, 1919. B. and O.: Gerhartz Bros., Chilton, Wis.

61851 **Edgar of Linwood**
Sire *Sequel's Glenwood of Linwood* 41767. Dam *Ella of Linwood* 51086.
Born Sept. 16, 1919. B. and O.: Homer F. Rundell, Livingston, Wis.

61852 **Edward of Linwood**
Sire *Sequel's Glenwood of Linwood* 41767. Dam *Marquette's Kanin* 44923.
Born Sept. 23, 1919. B. and O.: Homer F. Rundell, Livingston, Wis.

61853 **Eric of Linwood**
Sire *Sequel's Glenwood of Linwood* 41767. Dam *Imp. Auburn of Linwood* 52611.
Born Oct. 25, 1919. B. and O.: Homer F. Rundell, Livingston, Wis.

61854 **Enoch of Linwood**
Sire *Sequel's Glenwood of Linwood* 41767. Dam *Imp. Aurora of Linwood* 52610.
Born Oct. 30, 1919. B. and O.: Homer F. Rundell, Livingston, Wis.

61855 **Edwin of Linwood**
Sire *Sequel's Glenwood of Linwood* 41767. Dam *Cynthia of Linwood* 73960.
Born Nov. 2, 1919. B. and O.: Homer F. Rundell, Livingston, Wis.

61856 **Eli of Linwood**
Sire *Sequel's Glenwood of Linwood* 41767. Dam *Claudia of Linwood* 72532.
Born Nov. 7, 1919. B. and O.: Homer F. Rundell, Livingston, Wis.

61857 **Treasure of Linwood**
Sire *Imp. Sequel's Treasure Trove* 30722. Dam *Imp. Rosie II. of les Buttes* 53763.
Born Nov. 14, 1919. B.: F. B. Rundell & R. Nicholson, Livingston, Wis. O.: Homer F. Rundell, Livingston, Wis.

61858 **Emery of Linwood**
Sire *Sequel's Glenwood of Linwood* 41767. Dam *Imp. Almanda of Linwood* 48096.
Born Nov. 15, 1919. B. and O.: Homer F. Rundell, Livingston, Wis.

61859 **Elias of Linwood**
Sire *Sequel's Glenwood of Linwood* 41767. Dam *Imp. Honeydew of Linwood* 48097.
Born Dec. 26, 1919. B. and O.: Homer F. Rundell, Livingston, Wis.

61860 **Elmer of Linwood**
Sire *Sequel's Glenwood of Linwood* 41767. Dam *Bertha of Linwood* 64456.
Born Dec. 28, 1919. B. and O.: Homer F. Rundell, Livingston, Wis.

61861 **Twin Lila's Commodore**
Sire *Commodore of Colorado* 30559. Dam *Twin Lila* 73786.
Born March 19, 1919. B. and O.: Haskell Institute, Lawrence, Kans.

61862 **Mattie's Twinkle**
Sire *Twinkle's Anchor* 34660. Dam *Mattie's Choice* 70029.
Born Dec. 17, 1919. B.: Irving W. Bates, East Barre, Vt. O.: Frank J. Nutting, Brandon, Vt.

61863 **Royal of Rising Sun**
Sire *Cottie's Royal Laddie* 29024. Dam *Dick's Lassie* 49619.
Born Nov. 12, 1919. B. and O.: Samuel Hertel, Van Wert, Ohio.

61864 **Noble of Rising Sun**
Sire *Cottie's Royal Laddie* 29024. Dam *Queenie of Mixter Farm* 34908.
Born Dec. 4, 1919. B. and O.: Samuel Hertel, Van Wert, Ohio.

61865 **Gay Boy of Rising Sun**
Sire *Cottie's Royal Laddie* 29024. Dam *Olive's Florrie* 46101.
Born Dec. 9, 1919. B. and O.: Samuel Hertel, Van Wert, Ohio.

61866 **Choice of Rising Sun**
Sire *Cottie's Royal Laddie* 29024. Dam *Holly's Violet* 66133.
Born Dec. 25, 1919. B. and O.: Samuel Hertel, Van Wert, Ohio.

61867 **Stranford's Pride of Rose Valley**
Sire *Marie's Frederick* 32364. Dam *Stranford Girl of Rose Valley* 52865.
Born July 11, 1919. B. and O.: Adolph A. Suhr, Cochrane, Wis.

61868 **Prince August of Rose Valley**
Sire *Marie's Frederick* 32364. Dam *Freda's Glen of Rose Valley* 79238.
Born Aug. 3, 1919. B. and O.: Adolph A. Suhr, Cochrane, Wis.

61869 **Jeff of Longview**
Sire *Chief of Indian Bridge* 28116. Dam *Carrie of Longview* 42052.
Born July 25, 1919. B. and O.: C. H. Stevens, Saint Johnsbury, Vt

61870 **Rex of Fountain Brook**
Sire *May Rose King of Fountain Brook* 53485. Dam *Beatrice Weshpi* 68400.
Born Sept. 11, 1919. B. and O.: L. R. Brunz, Amboy, Minn.

61871 **St. Croix Parson**
Sire *Langwater Frenchman* 19226. Dam *Imp. St. Croix Tulip* 58205.
Born July 31, 1919. Twin with bull. B. and O.: Lloyd Rundell, Roberts, Wis.

61872 **Border Raider's Governor**
Sire *Imp. Border Raider* 22243. Dam *Imp. Nelly of Clovelly* 65614.
Born Sept. 19, 1919. B.: E. W. Oglebay, Wheeling, W. Va. O.: Lloyd Rundell, Roberts, Wis.

61873 **St. Croix Autocrat**
Sire *Alma's Glenwood of Mound City* 44935. Dam *St. Croix Halmetta* 77880.
Born Dec. 19, 1919. B. and O.: Lloyd Rundell, Roberts, Wis.

61874 **Islo of Doxrud**
Sire *Nestor of Amherst Junction* 48058. Dam *Princess Eunice* 31038.
Born Oct. 8, 1919. B. and O.: Carl O. Doxrud, Nelsonville, Wis.

61875 **Hotton's Hero of Shadelawn**
Sire *Lord Hotton of Beirnetown* 36568. Dam *Miss Greta of Shadelawn* 68206.
Born Oct. 18, 1919. B. and O.: L. O. Mauers, Green Bay, Wis.

61876 **Collishaw**
Sire *Admiral Jellicoe* 38482. Dam *Queen of Comiaken* 24321.
Born April 22, 1919. B. and O.: W. Bazett, Duncan, Vancouver Island, B. C.

61877 **Model Prince of Breezy Heights**
Sire *Gayhead Model* 44570. Dam *Princess of Crystal Brook Farm* 54385.
Born Nov. 1, 1919. B.: Mrs. Alice M. Bliss, Warren, Mass. O.: Arthur F. Thompson, North Brookfield, Mass.

61878 **Clover Blossom's Golden King**
Sire *Margarita's Jo* 28897. Dam *Clover Blossom of Beaver Ridge* 35685.
Born Oct. 20, 1919. B.: J. H. Lower, Cherryvale, Kans. O.: W. W. Holmes, Oswego, Kans.

61879 **Lady Nella's Golden Secret**
Sire *Royarita's Goldensecret of Tarbell Farms* 46381. Dam *Angeline's Lady Nella* 64175.
Born June 12, 1919. B. and O.: Ray R. Allen, South Hero, Vt.

61880 **Jewel's Duke of Greenwood Farm**
Sire *Lady Grayling's Demonstrator* 47812. Dam *Daisy's Jewel of Beaver Brook Farm* 49478.
Born June 28, 1919. B. and O.: F. C. Knittel, Blandford, Mass.

61881 **Neighbor's Wonder Augustus**
Sire *Pan of Rich Neck* 34200. Dam *Caroline's May* 38599.
Born Aug. 10, 1919. B. and O.: J. Carroll Adkins, Hebron, Md.

61882 **King of Four Pine**
Sire *King of Chilmark* 20798. Dam *Tricksey's Glenwood Girl* 49110.
Born Sept. 10, 1919. B. and O.: Fred K. Babson, Hinsdale, Ill.

61883 **Sir Victor of Clover Croft**
Sire *Lone Pine Laddie* 37028. Dam *Imp. Violet of Clover Croft* 86570.
Born Sept. 5, 1919. B. and O.: W. H. Baker, Barron, Wis.

61884 **Anton's Pasha of Prospect**
Sire *Anton's King Confidence* 43517. Dam *Buttermaker of Prospect* 68769.
Born Oct. 31, 1919. B. and O.: Est. W. D. Hoard, Fort Atkinson, Wis.

61885 **Success of Elk Meadow**
Sire *Picotte of Bon Ayre* 28371. Dam *Imp. Cinna of Sarnia* 50465.
Born Nov. 10, 1919. B. and O.: John F. Stallman, Elk Mound, Wis.

61886 **Noble's Duke of Edgewater**
Sire *Rose-noble* 20427. Dam *Miss Duke of Edgewater* 69092.
Born June 16, 1919. B. and O.: F. G. Benham, Canandaigua, N. Y.

61887 **Royal Review of Edgewater**
Sire *Royal R. of Edgewater* 31785. Dam *Marie Reveaux of Edgewater* 100865.
Born July 1, 1919. B. and O.: F. G. Benham, Canandaigua, N. Y.

61888 **Sophie's St. Nick**
Sire *St. Nick of Saradale* 28911. Dam *Sophie of Loberg Glen* 53601.
Born Sept. 22, 1919. B. and O.: O. Joseph Dahl, Blair, Wis.

61889 **Overland's King**
Sire *Nella Jay 2d's Golden Secret of Pencoyd* 41772. Dam *Moss Raider's Butter Girl* 58279.
Born July 4, 1919. B. and O.: C. F. Holmes, Kansas City, Mo.

61890 **Belle's King of Firestone Farm**
Sire *Honest Masher* 34413. Dam *Trusty's Belle* 69768.
Born June 25, 1919. B.: L. F. Gemberling, Selinsgrove, Pa. O.: Robert T. Fisher, Selinsgrove, Pa.

61891 **Gay Holliston of Rockingham**
Sire *Langwater Holliston* 28055. Dam *Imp. Gay Sumac* 45957.
Born Aug. 26, 1919. B.: Charles H. Tenney, Methuen, Mass. O.: Est. Charles H. Tenney, Methuen, Mass.

61892 **Lorle's Sequel Bobby**
Sire *Masher's Seq Bonny* 45867. Dam *Lorle of Hilly Beach* 61376.
Born Oct. 3, 1919. B.: George W. Adams, Nashotah, Wis. O.: F. Boortz, Waukesha, Wis.

61893 **Nora's Duke of Cedar Lawn**
Sire *Duke's Glenwood of Waukesha* 44821. Dam *Nora of Hilly Beach* 69934.
Born Oct. 3, 1919. B. and O.: F. Boortz, Waukesha, Wis.

61894 **Wyebrook Coronet**
Sire *Dryden Bessie's McCormic* 47832. Dam *Wyebrook Cora* 95374.
Born Nov. 28, 1919. B.: Edgar S. Payne, Penn Yan, N. Y. O.: C. L. A. Whitney, Albany, N. Y.

61895 **Jewel's Prince of Belmont**
Sire *Flora's Prince of Belmont* 36051. Dam *Dixie's Jewel of Belmont* 71316.
Born Nov. 26, 1919. B. and O.: William W. Knight, Perrysburg, Ohio.

61896 **Girlie's Belmont Prince**
Sire *Flora's Prince of Belmont* 36051. Dam *Imp. Donnington Girlie 4th* 59875.
Born Jan. 7, 1920. B. and O.: William W. Knight, Perrysburg, Ohio.

61897 **Marnette's Golden**
Sire *Golden's Stranford* 46468. Dam *Marnette* 90089.
Born Dec. 18, 1919. B. and O.: S. L. Tone, Canonsburg, Pa.

61898 **La Belle Knoll Prince**
Sire *Beauty Eagle's Bonny Boy* 42893. Dam *Rilma's Barbi* 70190.
Born Sept. 23, 1919. B. and O.: S. G. Courteen, Oconomowoc, Wis.

61899 **Elmer of Calhoun**
Sire *Celosia's King Rilma* 42598. Dam *Elaine of Brookside 2d* 80832.
Born Oct. 27, 1919. B.: E. H. Kiesling, Jefferson, Wis. O.: F. H. Porth, Manson, Iowa.

61900 **Brewster of Orchard Lane**
Sire *Primal of Maplehurst* 39489. Dam *Helene of Orchard Lane* 66913.
Born Nov. 24, 1919. B. and O.: James D. Wall, Grampian, Pa.

61901 **Sunnybrook Anton**
Sire *Anton's May King* 27387. Dam *Buttercup of Rocky Reach* 68457.
Born July 31, 1919. B.: Alfred L. Lincoln, Norwell, Mass. O.: Charles D. Cleveland, Eatontown, N. J.

61902 **Butter Boy of Bush Lake**
Sire *Dairydette* 33849. Dam *Stranford's Butter Queen of Chippewa* 66609.
Born Aug. 16, 1918. B.: L. P. Martiny, Chippewa Falls, Wis. O.: E. R. Frissell, Minneapolis, Minn.

61903 **Polly's Indicator of Rowan**
Sire *Galaxy's Equal of Chestnut Hill* 23176. Dam *Galaxy's Polly of Dilworth* 79687.
Born Aug. 7, 1919. B.: A. C. Ramseyer, Smithville, Ohio. O.: W. G. Correll, China Grove, N. C.

61904 **Bonnie Brae Hero**
Sire *Pansy's Warrior* 53205. Dam *Thelma of Sunny View* 53158.
Born Dec. 7, 1919. B.: E. S. Sattison, Strathmore, Calif. O.: E. A. Gammon, Hood, Calif.

61905 **Dolly's May Queen's Prince**
Sire *Hayes Wena 3d's Prince* 41957. Dam *Dolly's May Queen of the Oaks* 81439.
Born July 30, 1919. B. and O.: F. D. Breitrick & Sons, Hortonville, Wis.

61906 **Holbeck's Vanity Prince of Nordland**
Sire *Duke Nordland of Bon Ayre* 36166. Dam *Vanity of Silka* 34186.
Born Oct. 23, 1919. B. and O.: Fred C. Holbeck, Long Lake, Mich.

61907 **Governor Wilson 2d**
Sire *Governor Wilson* 25464. Dam *Masher's Grace* 55526.
Born Oct. 15, 1916. B. and O.: Peter A. Forcier, Stewart, Minn.

61908 **Joanthon of Dreamwold**
Sire *Dolly Dollars' May King* 28544. Dam *Imp. Joan of Dreamwold* 78207.
Born Sept. 1, 1919. B. and O.: J. Harry Davis, Williamsfield, Ohio.

61909 **Grand Lady's Peter**
Sire *High Point Pol* 33953. Dam *Criterion's Grand Lady* 60779.
Born July 10, 1918. B. and O.: John E. McLoughlin, Clinton, N. Y.

61910 **King Pol**
Sire *High Point Pol* 33953. Dam *Criterion's Grand Lady* 60779.
Born May 8, 1919. B. and O.: John E. McLoughlin, Clinton, N. Y.

61911 **Echo of Arlington**
Sire *Masher of Berrien* 36820. Dam *Pansy of Glendale* 28167.
Born July 25, 1919. B.: M. J. Shered, Paw Paw, Mich. O.: A. E. Reading, Lawrence, Mich.

61912 **Robert of Arlington**
Sire *Sir Walter of Glendale* 48878. Dam *Isadore of Glendale 2d* 80733.
Born Dec. 8, 1919. B. and O.: A. E. Reading, Lawrence, Mich.

61913 **Prairie Sequel**
Sire *Prairie Side King* 28079. Dam *Imp. Phoebe Snow of Iowa* 46262.
Born Aug. 14, 1919. B.: H. H. Martin, Cass Lake, Minn. O.: John Moberg, Bemidji, Minn.

61914 **Highland Halcyon**
Sire *Halcyon Sequel* 22326. Dam *Village Highland Girl* 46457.
Born April 23, 1918. B.: R. J. Palmer, Detroit, Mich. O.: William G. Jennings, Detroit, Mich.

61915 **General Bundy of Rose City**
Sire *Dora's Donald* 20645. Dam *Yeksa Twilight* 67792.
Born July 22, 1918. B. and O.: J. S. & E. G. McQuinn, New Castle, Ind.

61916 **Cameron of Ellerslie**
Sire *Imp. Convent's Sweet William* 45099. Dam *Golden Blossom of Ellerslie* 70995.
Born Aug. 31, 1919. B. and O.: G. M. Wallace, Falmouth, Va.

61917 **Six Roses**
Sire *Aimable of the Isle 2d* 32918. Dam *Burkeville Guernsey Belle* 70781.
Born Sept. 21, 1919. B.: A. G. Ingham, Fredericksburg, Va. O.: James L. McIntosh, Dovesville, S. C.

61918 **Old Massa of Clover Farm**
Sire *Aimable of the Isle 2d* 32918. Dam *Helen of Oak Ridge* 47644.
Born Dec. 22, 1919. B.: A. G. Ingham, Fredericksburg, Va. O.: James L. McIntosh, Dovesville, S. C.

61919 **Old Possum of Clover Farm**
Sire *Gemsey's Prince of Burkeville* 43596. Dam *Aimable's Fleurie of Oak Ridge* 50937.
Born Jan. 2, 1920. B.: A. G. Ingham, Fredericksburg, Va. O.: James L. McIntosh, Dovesville, S. C.

61920 **Gemsey's Prince of Clover Farm**
Sire *Aimable of the Isle 2d* 32918. Dam *Glenwood's Soso of Oak Ridge* 47971.
Born Sept. 12, 1919. B.: A. G. Ingham, Fredericksburg, Va. O.: James L. McIntosh, Dovesville, S. C.

61921 **Lord Stranford of Clover Farm**
Sire *Aimable of the Isle 2d* 32918. Dam *Aimable's Emma of Oak Ridge* 54362.
Born Sept. 12, 1919. B.: A. G. Ingham, Fredericksburg, Va. O.: James L. McIntosh, Dovesville, S. C.

61922 **Success of Green Mountain Farms**
Sire *Galaxy's Beauty* 24488. Dam *Betsy of Green Mountain Farms* 78691.
Born Nov. 24, 1919. B. and O.: C. A. Carlisle, South Bend, Ind.

61923 **Taganrok's Corner Stone**
Sire *Linden Lad of Harbor Hill 3d* 49493. Dam *Goldie Bonaparte's Pearl* 64118.
Born Oct. 4, 1919. B.: C. E. Polley, Transfer, Pa. O.: M. S. Janes, Union City, Pa.

61924 **Pride of Radisson Farm**
Sire *Polly's Anchor* 42845. Dam *Pearl of Dooleyville* 70619.
Born Oct. 11, 1918. B. and O.: Simon Kruse, Minneapolis, Minn.

61925 **Pride's Courtier of Elmlawn**
Sire *Courtier of Glenburnie* 43325. Dam *Pride of Cornville* 24544.
Born July 13, 1919. B. and O.: G. E. Foster, Cornville, Maine.

61926 **Faultless of Springdale**
Sire *Vernon of Pencoyd* 37413. Dam *Goldie of Ransom Farm* 74887.
Born Dec. 31, 1919. B. and O.: C. R. Kissinger & Sons, Ottawa, Kans.

61927 **Redella 2d's Lad**
Sire *Lady France's Hambro* 40188. Dam *Redella 2d* 37472.
Born Nov. 2, 1919. B. and O.: O. B. Roe, Whitewater, Wis.

61928 **Nena's Bob**
Sire *Hambro's Derinna Maid's Bob* 55529. Dam *Nena* 72799.
Born Nov. 6, 1919. B. and O.: O. B. Roe, Whitewater, Wis.

61929 **Redella's King**
Sire *Hambro's Derinna Maid's Bob* 55529. Dam *Redella* 31140.
Born Nov. 10, 1919. B. and O.: O. B. Roe, Whitewater, Wis.

61930 **Hot Stuff**
Sire *King Masher 9th* 20974. Dam *Hot Scotch* 69178.
Born July 22, 1919. B. and O.: E. B. Cassatt, Berwyn, Pa.

61931 **Firenze**
Sire *King Masher 9th* 20974. Dam *Florence Hyacinth* 45755.
Born Oct. 28, 1919. B. and O.: E. B. Cassatt, Berwyn, Pa.

61932 **Fernwood Boy**
Sire *Fernwood's Picotte of Bonnie Brae* 37927. Dam *Stranford's Jeanie of Chippewa* 66607.
Born Aug. 21, 1919. B. and O.: Charles S. Lee, Eau Claire, Wis.

61933 **Prince Frederick's August**
Sire *Prince Frederick* 22355. Dam *Yolanda of Pleasant View* 36177.
Born Aug. 11, 1919. B. and O.: R. B. Robertson, Tomah, Wis.

61934 **Saleem's Ambition's Prince**
Sire *Saleem* 38073. Dam *Ambition's Ilet of Buttermilk Falls* 66768.
Born Sept. 28, 1919. B. and O.: A. Ryman & Sons, Dallas, Pa.

61935 **Crystal's Bob**
Sire *Bob Rilma's Recorder* 41908. Dam *Crystal of Loberg Glen* 82240.
Born Sept. 29, 1919. B.: Est. L. L. Loberg, Nelsonville, Wis. O.: Bert Halverson, Amherst Junction, Wis.

61936 **Mazoe of Clarke**
Sire *Claremont Belle's Champion* 41758. Dam *Mazoe's Maid of Bon Ayre* 60364.
Born May 26, 1918. B. and O.: Kenneth N. Gilpin, Boyce, Va.

61937 **Nell V.'s Governor of Homestead**
Sire *Lady Betty's Pride of Homestead* 49593. Dam *Imp. Nell V. of Mt. Plaisant* 38894.
Born Oct. 22, 1919. B. and O.: P. S. Trumbower, Nazareth, Pa.

61938 **Gipsy's Charmante of Beall-mont**
Sire *Lord Charmante of Beaver Ridge* 37850. Dam *Imp. Eastern Gipsy of Mara Alva* 77161.
Born July 20, 1919. B. and O.: F. H. & J. L. Beall, Linwood, N. C.

61939 **Gertrude's Prince of Homeland**
Sire *Goldenrod of Round Hill* 42449. Dam *Miss Gertrude of Mountorne* 63034.
Born Dec. 8, 1919. B. and O.: C. M. Rich, Lancaster, N. H.

61940 **Bonny Boy of Glenhurst**
Sire *Mildred's Prince of Cuyuna* 32938. Dam *Lucretia's Emerita of Glenhurst* 57080.
Born Nov. 22, 1919. B.: C. L. Arnold, Watkins, Minn. O.: C. L. & L. M. Arnold, Watkins, Minn.

61941 **Benton of Shady Elm**
Sire *Florham Dean* 45890. Dam *Lucile's Miss Fantine* 78590.
Born Sept. 15, 1919. B. and O.: A. R. Pamperin, Green Bay, Wis.

61942 **Fern Leaf's Royal of the Prairie**
Sire *Imp. May Royal* 22242. Dam *Fern Leaf of Iowa* 40984.
Born Aug. 25, 1919. B. and O.: W. W. Marsh, Waterloo, Iowa.

61943 **Holden IV.'s Bell Boy 2d**
Sire *Holden IV.'s Bell Boy* 40808. Dam *Moss Raider's Valley Rose* 77610.
Born Aug. 10, 1919. B. and O.: Andrew D. Thurston, Palmyra, Mo.

61944 **Shady Squire**
Sire *Squire's Knight* 33900. Dam *Shady Leaf* 89109.
Born Nov. 18, 1918. B.: A. H. Long, Prairie du Chien, Wis. O.: D. H. Leary, Soldiers Grove, Wis.

61945 **General of Hill View**
Sire *General of Meadow Brook* 31495. Dam *Stranford's Jeanette of Chippewa* 77501.
Born Nov. 17, 1919. B. and O.: C. A. Sehmidmeyr, Chippewa Falls, Wis.

61946 **Governor Rilma of Stony Creek Farm**
Sire *Prince Rilma of Poplar Grove* 37029. Dam *Meadow Farm Flossie* 25036.
Born June 9, 1918. B. and O.: George D. Fellows, Algoma, Wis.

61947 **Bonnie's King of East View**
Sire *Prince George of East View* 35192. Dam *Bonnie Jean of East View* 54328.
Born March 10, 1917. B. and O.: Willard Carpenter, Woodhull, N. Y.

61948 **Dick of Orono Farms**
Sire *Dale Rose King of Jean Du Luth* 41414. Dam *Imp. Macy of Clovernook* 39934.
Born Sept. 14, 1919. B.: W. A. Benzie, Elk River, Minn. O.: E. A. Moldenhauer, Elk River, Minn.

61949 **Glen of Orono Farms**
Sire *Dale Rose King of Jean Du Luth* 41414. Dam *Vern's Genevieve* 54812.
Born Sept. 20, 1919. B.: W. A. & D. M. Benzie, Elk River, Minn. O.: E. A. Moldenhauer, Elk River, Minn.

61950 **Dexter of Orono Farms**
Sire *Dale Rose King of Jean Du Luth* 41414. Dam *Alice of Orono Farms* 72365.
Born Sept. 27, 1919. B.: W. A. Benzie, Elk River, Minn. O.: E. A. Moldenhauer, Elk River, Minn.

61951 **Beauty's Prince of Orono Farms**
Sire *Dale Rose King of Jean Du Luth* 41414. Dam *Beauty of Orono Farms* 68619.
Born Oct. 11, 1919. B.: W. A. Benzie, Elk River, Minn. O.: E. A. Moldenhauer, Elk River, Minn.

61952 **King of Orono Farms**
Sire *Dale Rose King of Jean Du Luth* 41414. Dam *Naomi of Orono Farms* 66920.
Born Oct. 29, 1919. B.: W. A. Benzie, Elk River, Minn. O.: E. A. Moldenhauer, Elk River, Minn.

61953 **Holden's Butter Boy**
Sire *Daisy's Holden of Iowa* 27338. Dam *Slocum's Buttercup* 36706.
Born March 18, 1919. B. and O.: George H. Lovejoy, West Salem, Wis.

61954 **Buttercup's Governor of Elm Dale**
Sire *King of the Chêne's Lord of Elmdale* 36813. Dam *Ledyard Bay 2d's Buttercup* 56071.
Born Dec. 4, 1919. B. and O.: J. E. Thomson, Rutland, Vt.

61955 **Jewel of De Luxe Farm**
Sire *Imp. Leo of the Fontaines* 47222. Dam *Imp. Elspa's Queen of De Luxe Farm* 78535.
Born July 22, 1919. B. and O.: R. N. Damuth, Dassel, Minn.

61956 **Duchess's Glenwood of Oak Knoll**
Sire *Sir Glenwood of Clover Hill* 45015. Dam *Glenwood's Duchess* 80857.
Born Nov. 1, 1919. B.: Richard Einfeldt, Greenwood, Wis. O.: Henry Boe, Greenwood, Wis.

61957 **Ladock of Ebensburg**
Sire *Imp. Ladock Prince of Glynn* 30803. Dam *Imp. Donnington Beauty 4th* 59886.
Born Sept. 30, 1919. B. and O.: Webster Griffith, Ebensburg, Pa.

61958 **Princeling's Duke**
Sire *Princeling's Sequel* 37007. Dam *Chief's Susie of Maple Grove* 72763.
Born June 21, 1919. B. and O.: O. Rudesill, Baldwin, Wis.

61959 **Demonstrator's Chief**
Sire *Edella's Highland Chief* 34420. Dam *Demonstrator's Precious Lace* 65087.
Born Oct. 9, 1919. B. and O.: George W. Robbins, Fitchburg, Mass.

61960 **Rex of Broad Ripple**
Sire *Rex of Rich Neck* 31472. Dam *Marietta of Maple Hill* 41232.
Born July 22, 1919. Twin with cow No. 100985. B. and O.: George W. Browne, Waukesha, Wis.

61961 **Hero's Tom of Beirnetown**
Sire *Golden Hero of Beirnetown* 25705. Dam *Hero's Evaline of Beirnetown* 50048.
Born July 25, 1919. B. and O.: James H. Beirne, Oakfield, Wis.

61962 **Tom's Hero of Beirnetown**
Sire *Golden Hero of Beirnetown* 25705. Dam *Sequel's Petia* 28979.
Born Aug. 29, 1919. B. and O.: James H. Beirne, Oakfield, Wis.

61963 **Bob Allenwood of Pine Hill**
Sire *Deasie's May Rose of Allenwood* 33278. Dam *Imp. Florine of Sarnia* 75560.
Born Oct. 14, 1919. B. and O.: E. A. Black & Sons, Howard City, Mich.

61964 **Lilly Du's Roger**
Sire *Lady Belle's Sequel of Maplecrest* 47327. Dam *Blanchflower's Lilly Du* 45824.
Born Nov. 12, 1919. B. and O.: Mrs. Nellie Griffin, Iola, Wis.

61965 **Mole's Colonel Noble**
Sire *Fancy's Colonel Masher* 43662. Dam *Imp. Noble's Mole* 36817.
Born Aug. 20, 1919. B. and O.: H. C. Bradley, Ravenna, Ohio.

61966 **Falcon's Fashion**
Sire *Falcon's Proud Warrior* 47559. Dam *Cassandra of Falcon's Flight* 57501.
Born Nov. 9, 1919. B. and O.: B. Austin Cheney, Litchfield, Conn.

61967 **Falcon's Frederick**
Sire *Choice of Elm Tree Farm* 24007. Dam *Virginia of Falcon's Flight* 55870.
Born Nov. 17, 1919. B. and O.: B. Austin Cheney, Litchfield, Conn.

61968 **Falcon's Financier**
Sire *Falcon's Proud Warrior* 47559. Dam *Jenny of Falcon's Flight* 28118.
Born Nov. 20, 1919. B. and O.: B. Austin Cheney, Litchfield, Conn.

61969 **Falcon's Fisherman**
Sire *Duke of Falcon's Flight* 32123. Dam *Glenstay's Cassifide* 20505.
Born Nov. 28, 1919. B. and O.: B. Austin Cheney, Litchfield, Conn.

61970 **Falcon's Frenchman**
Sire *Falcon's Count* 51117. Dam *Falcon's Brightness* 78635.
Born Dec. 22, 1919. B. and O.: B. Austin Cheney, Litchfield, Conn.

61971 **Dot's May King**
Sire *Itchen King's Sequel Boy* 40552. Dam *Dot's May* 75191.
Born Sept. 23, 1919. B. and O.: Jonas Knopp, Washingtonville, Ohio.

61972 **Recorder of Walnut Valley**
Sire *Raider's Recorder of Waddington* 45877. Dam *Dairymaid's Princess* 52462.
Born Sept. 23, 1919. B. and O.: W. L. Blayney & William H. Hutchison, West Alexander, Pa.

61973 **Fraulein's Hero of Spring Brook**
Sire *Fairy of Bonnie Brae* 41416. Dam *Fraulein Rottenneier* 58492.
Born Dec. 19, 1919. B. and O.: Charles Harshman, Elk Mound, Wis.

61974 **May Rose Atlantis of Amity**
Sire *May Rose Conqueror* 33380. Dam *Antonette of France* 70068.
Born Jan. 4, 1920. B. and O.: University of Minnesota, Duluth, Minn.

61975 **Florham Charter 7th**
Sire *Florham Charter* 37852. Dam *Fillpail's Liberty of Fritzlyn* 77078.
Born Aug. 30, 1919. B. and O.: William F. Fretz, Pipersville, Pa.

61976 **Fanny's Frank Rose**
Sire *Frank Rose* 26342. Dam *Roberts' Fanny of Fritzlyn* 45652.
Born Sept. 24, 1919. B. and O.: William F. Fretz, Pipersville, Pa.

61977 **Van Cott's Isaac**
Sire *Welcome's Jewel* 44548. Dam *Little Maid* 46647.
Born Dec. 5, 1919. B. and O.: Frank J. Van Cott, Unadilla, N. Y.

61978 **Gwen's Snowdoun of Eastview**
Sire *Snowdoun of Prospect* 41014. Dam *Gwendolen Golden Horn* 51468.
Born July 25, 1919. B. and O.: Ole Larson, Clarks Grove, Minn.

61979 **Napoleon Bonaparte of Eastview**
Sire *Snowdoun of Prospect* 41014. Dam *Starlight's Bonnybright* 60090.
Born Nov. 2, 1919. B. and O.: Ole Larson, Clarks Grove, Minn.

61980 **Wanda's Snowdoun of Eastview**
Sire *Snowdoun of Prospect* 41014. Dam *Yeksa Wanda* 60088.
Born Dec. 4, 1919. B. and O.: Ole Larson, Clarks Grove, Minn.

61981 **Snowdoun of Eastview**
Sire *Snowdoun of Prospect* 41014. Dam *Yeksa Golden Horn* 33664.
Born Dec. 11, 1919. B. and O.: Ole Larson, Clarks Grove, Minn.

61982 **Queen's Snowdoun of Eastview**
Sire *Snowdoun of Prospect* 41014. Dam *Marigold's Queen of Bath* 65632.
Born Dec. 13, 1919. B. and O.: Ole Larson, Clarks Grove, Minn.

61983 **Gypsee of Haddon's Johnnie Bull**
Sire *Johnnie Bull of Prairie View* 27528. Dam *Gypsee of Haddon* 36129.
Born June 15, 1919. Twin. B. and O.: C. W. Meacham, Downing, Wis.

61984 **Blackwater**
Sire *Squire Glen of East Andover* 41874. Dam *Isabelle of Millville* 70727.
Born Oct. 26, 1919. B. and O.: C. E. Carr, Andover, N. H.

61985 **Bob Butterscotch of Meadow Slope**
Sire *Murne's Marshall's Laddie* 34656. Dam *Beck's Bell of Meadow Slope* 99910.
Born June 14, 1919. B. and O.: R. H. Griffith, Canonsburg, Pa.

61986 **Prince of Leeville**
Sire *Leland of Mapledale* 44555. Dam *Ruby Fern of Leeville* 77469.
Born Feb. 24, 1919. B. and O.: Robert J. Lee, Gridley, Ill.

61987 **Leeland of Leeville**
Sire *Leland of Mapledale* 44555. Dam *Minda's Bess of Leeville* 73618.
Born March 12, 1919. B. and O.: Robert J. Lee, Gridley, Ill.

61988 **Hett's Boy**
Sire *Unarose's King* 36991. Dam *Hett of Beaverbrook* 40911.
Born Feb. 15, 1919. B. and O.: A. H. Burrington, Windsor, Vt.

61989 **Meslie 2d's Yvonne's Favorite King**
Sire *Berna's King Favorite's Foxy Lad* 47639. Dam *Meslie 2d's Yvonne* 78902.
Born Aug. 15, 1919. B.: Albert C. Cox, Rowley, Iowa. O.: W. J. Black, Alexandria, Pa.

61990 **Ajax of Russellhurst**
Sire *Snowflake's King of Russellhurst* 26814. Dam *Rose of Locust Hill 2d* 43908.
Born Oct. 31, 1918. B. and O.: George C. Russell, Willoughby, Ohio.

61991 **King of Glen Loch**
Sire *Langwater Royal 8th* 25995. Dam *Grace of Foxcroft* 44168.
Born Aug. 29, 1918. B. and O.: Phillips & Seeds, Pomeroy, Pa.

61992 **Mary's Majesty of Mara Alva**
Sire *Donnington Sequel of Chestnut Hill* 31617. Dam *Willowcrest's Lady Mary* 54079.
Born Jan. 1, 1919. B. and O.: Curtis & Hartsock, Cardington, Ohio.

61993 **Raemelton's Myrtle's Boy**
Sire *Florham Squire* 33996. Dam *Imp. Masters' Myrtle* 61283.
Born April 27, 1919. B. and O.: F. B. Black, Mansfield, Ohio.

61994 **Sir Wallace of Lake View**
Sire *Jericho's Main Stay* 40163. Dam *Daffodil of Maple Row* 71539.
Born Aug. 30, 1919. B. and O.: Mrs. Verne Warman, Coloma, Mich.

61995 **Pacific's Delight of Revada**
Sire *Roberts' Delight of Revada* 43833. Dam *Pacific's Glenwood Lily 2d* 71002.
Born July 18, 1919. B. and O.: C. S. Rasmussen, Loleta, Calif.

61996 **Albamont Director**
Sire *St. Austell Direct* 57081. Dam *Imp. Sequel's Island Christine* 48459.
Born Nov. 23, 1919. B.: C. G. Parnall, Jackson, Mich. O.: J. C. Haartz, Campton, N. H.

61997 **Daisy's Chick of Oakwood**
Sire *Caribou Chick* 43506. Dam *Imp. Daisy II. of the Hure* 34323.
Born Aug. 22, 1919. B. and O.: L. S. Meyer, Springfield, Mo.

61998 **Chick's Prince of Oakwood**
Sire *Caribou Chick* 43506. Dam *Princess Louise of Oakwood* 69098.
Born Jan. 7, 1920. B. and O.: L. S. Meyer, Springfield, Mo.

61999 **Fred Foote**
Sire *Governor Wolfe of Seneca* 42002. Dam *Diana of Seneca* 35898.
Born Aug. 21, 1919. B.: David Wilson, New Centerville, Pa. O.: John C. Scott, West Chester, Pa.

62000 **Foch of Ringwood**
Sire *Broad Acres Sensation* 42067. Dam *Highland Mary of Maple Glen* 56962.
Born Oct. 20, 1918. B. and O.: Est. Arthur Ryerson, Springfield Center, N. Y.

101071 **Masher Boy's Trilly Trim of Windy Hill**
Sire *Sequel's Masher Boy of Maplewood* 20391. Dam *Dora Bess* 29414.
Born July 24, 1919. B. and O.: Steve Stampfler, Fife Lake, Mich.

101072 **Dewdrop's Lady**
Sire *Commander of Midlothian* 33042. Dam *Delight's Dewdrop* 57567.
Born July 20, 1919. B. and O.: Albert Schlawin, Cochrane, Wis.

101073 **Queen's Babe**
Sire *Commander of Midlothian* 33042. Dam *Deronda's Queen* 57568.
Born Jan. 1, 1920. B. and O.: Albert Schlawin, Cochrane, Wis.

101074 **Vestina's Queen**
Sire *Ellis's Champion* 40741. Dam *Vestina's Lady of Oak Ridge* 39001.
Born Oct. 11, 1919. B. and O.: Alfred Luther, Medicine Lodge, Kans.

101075 **Golden Glow's Lady Linden**
Sire *Golden Glow of Homestead* 33174. Dam *Linden Lady* 93392.
Born Dec. 22, 1919. B.: Powers Bros., Owen, Wis. O.: Jens Fredericksen, Withee, Wis.

101076 **Liza Jane of Albert Lea**
Sire *May Rose Governor of Jean Du Luth* 37041. Dam *Cricket Talladeen* 68510.
Born July 19, 1919. B.: Jens Arnbal & Soren J. Sorensen, Albert Lea, Minn. O.: Jens Arnbal, Albert Lea, Minn.

101077 **Gem of Lopez**
Sire *Frenchman's Governor of Linwood* 35667. Dam *Lady of Lopez* 70682.
Born Dec. 2, 1919. B. and O.: H. A. Wright, Seattle, Wash.

101078 **Diantha's Beauty**
Sire *Gulnare's Squire* 31547. Dam *Maple Lawn's Diantha* 49005.
Born Dec. 25, 1919. B. and O.: J. B. Colton, Carlton, Pa.

101079 **Miss Yeksa Masher**
Sire *Polly's Patient Masher* 37801. Dam *Miss Yeksa of the Diamond* 64540.
Born Aug. 28, 1919. B. and O.: Thomas H. Harlan, Elkton, Md.

101080 **Beauty Eagle Spurs**
Sire *Beauty Eagle Duke of Riverdale* 40151. Dam *Josephine Spurs* 38283.
Born July 16, 1919. B. and O.: Henry C. Winslow, Paeonian Springs, Va.

101081 **Marilyn Molly of Glennoak**
Sire *Carnation's Bob* 47761. Dam *Regal's Lady Glory* 77301.
Born July 26, 1919. B. and O.: Frank L. Kern, Cedar Rapids, Iowa.

101082 **Eldota of Elmdale**
Sire *Ma Charmante's Sequel* 34432. Dam *Von Don Eldota* 45931.
Born July 11, 1919. B.: C. G. Dondero, Augusta, Maine. O.: Cony Russell, Norridgewock, Maine.

101083 **Clover of Elmdale**
Sire *Butter Girl's King* 47459. Dam *Roxa W. Marshall* 74027.
Born Oct. 7, 1919. B.: Brackett & Russell, Norridgewock, Maine. O.: Cony Russell, Norridgewock, Maine.

101084 **Daisy of Elmdale**
Sire *Butter Girl's King* 47459. Dam *Riverside Aileene* 76065.
Born Jan. 7, 1920. B.: Brackett & Russell, Norridgewock, Maine. O.: Cony Russell, Norridgewock, Maine.

101085 **May King's Itchen Polly**
Sire *May King's Laddie of Chilmark* 32065. Dam *Polly of Maple Grove* 31471.
Born Aug. 15, 1918. B.: Charles Ellis, Farmdale, Ohio. O.: H. J. Hall, Cortland, Ohio.

101086 **May King's Fairy of Village Farm**
Sire *May King's Laddie of Chilmark* 32065. Dam *Fanny of Evergreen View Herd* 27886.
Born April 25, 1919. B. and O.: H. J. Hall, Cortland, Ohio.

101087 **May King's Itchen Pollyanna**
Sire *May King's Laddie of Chilmark* 32065. Dam *Polly of Maple Grove* 31471.
Born Aug. 1, 1919. B. and O.: H. J. Hall, Cortland, Ohio.

101088 **May King's Christina of Village Farm**
Sire *May King's Laddie of Chilmark* 32065. Dam *Christine of Andalusia 2d* 61154.
Born July 10, 1917. B.: Alfred Gillette, Warren, Ohio. O.: H. J. Hall, Cortland, Ohio.

101089 **Abbeyleix Lassie**
Sire *May King's Laddie of Chilmark* 32065. Dam *Christine of Andalusia 2d* 61154.
Born April 30, 1919. B. and O.: H. J. Hall, Cortland, Ohio.

101090 **May King's Violet of Village Farm**
Sire *May King's Laddie of Chilmark* 32065. Dam *Crown Prince's Violet* 43489.
Born Oct. 8, 1918. B.: H. J. Hall, Cortland, Ohio. O.: William A. Nance & Son, Warren, Ohio.

101091 **Rae B. of Seneca**
Sire *Master Butterscotch* 18792. Dam *Martha W. of Seneca* 49915.
Born Jan. 9, 1918. B. and O.: R. A. Baxter, Charlestown, Md.

101092 **Annie B. of Seneca**
Sire *Master Butterscotch* 18792. Dam *Bettina of Seneca* 58015.
Born Nov. 11, 1918. B. and O.: R. A. Baxter, Charlestown, Md.

101093 **Aimie of Seneca**
Sire *Master Butterscotch* 18792. Dam *Martha W. of Seneca* 49915.
Born Dec. 6, 1918. B. and O.: R. A. Baxter, Charlestown, Md.

101094 **Lizzie of Seneca**
Sire *Master Butterscotch* 18792. Dam *Lelia of Seneca* 58014.
Born March 20, 1919. B. and O.: R. A. Baxter, Charlestown, Md.

101095 **Doris of Seneca**
Sire *Seneca of Seneca* 46852. Dam *Nan K. of Seneca* 85419.
Born April 14, 1919. B. and O.: R. A. Baxter, Charlestown, Md.

101096 **Sallie Edna of Pleasant Walk Farm**
Sire *Festa's May Masher* 28997. Dam *Imp. Froome's Princess Marie of Mara Alva* 83905.
Born Aug. 3, 1919. B.: A. C. Ramseyer, Smithville, Ohio. O.: James C. Austin, Marshville, N. C.

101097 **Sarah of Blair Choice**
Sire *Golden Noble's Raider of Bethany* 43975. Dam *Raider's Olive of Waddington* 81148.
Born Aug. 10, 1919. B.: E. W. Oglebay, Wheeling, W. Va. O.: M. P. Blair, Marshville, N. C.

101098 **Doris Pride of Locust Grove Farm**
Sire *Imp. Masher's Pride's Sailor Lad* 39353. Dam *Olah's Molly Butterbowl* 38115.
Born Aug. 18, 1919. B. and O.: C. W. Todd, Delaware, Ohio.

101099 **Selma of Lyndale**
Sire *Kenyon of Lyndale* 45865. Dam *Maxina of Lyndale* 76043.
Born Sept. 20, 1919. B. and O.: J. L. Lindgren, Wadena, Minn.

101100 **Alma of Lyndale**
Sire *Glendett's King of Clover Lawn* 35717. Dam *Myrtle of Lyndale* 76044.
Born Dec. 2, 1919. B. and O.: J. L. Lindgren, Wadena, Minn.

101101 **Manda of Lyndale**
Sire *Glendett's King of Clover Lawn* 35717. Dam *Mazie of Cuyuna* 44403.
Born Dec. 12, 1919. B. and O.: J. L. Lindgren, Wadena, Minn.

101102 **Ida of Lyndale**
Sire *Glendett's King of Clover Lawn* 35717. Dam *Zylpha of Lyndale* 70006.
Born Dec. 18, 1919. B. and O.: J. L. Lindgren, Wadena, Minn.

101103 **Lone Tree Baroness**
Sire *Langwater Islander* 31329. Dam *Imp. Goodwill of Sarnia* 68386.
Born May 7, 1919. B. and O.: Victor F. Lawson, Green Lake, Wis.

101104 **Lone Tree Fiesole**
Sire *Langwater Islander* 31329. Dam *Linda Glenwood of Hillsdale* 34566.
Born May 12, 1919. B. and O.: Victor F. Lawson, Green Lake, Wis.

101105 **Star of Clover-Crest**
Sire *Craigamoor Bruce* 37090. Dam *Sweet Alice of Clover-Crest* 48702.
Born Sept. 1, 1919. B. and O.: L. Jensen, Clearbrook, Minn.

101106 **Lady Donabrook of Clover-Crest**
Sire *Craigamoor Bruce* 37090. Dam *Donovan's Choice of Oakdale* 55137.
Born Sept. 28, 1919. B. and O.: L. Jensen, Clearbrook, Minn.

101107 **May Rose Donetta**
Sire *Craigamoor Bruce* 37090. Dam *Donovan's May Rose* 79888.
Born Nov. 17, 1919. B. and O.: L. Jensen, Clearbrook, Minn.

101108 **Anastasia's Beauty of Lake-edge**
Sire *Bully Boy of Broad Ripple* 41221. Dam *Valeska's Anastasia of Lake-edge* 66336.
Born Aug. 18, 1919. B. and O.: Walter F. Schwaab, Nashotah, Wis.

101109 **Jewel's Hyacinthia of Lake-edge**
Sire *Bully Boy of Broad Ripple* 41221. Dam *Navanna's Jewel of Lake-edge* 53912.
Born Oct. 15, 1919. B. and O.: Walter F. Schwaab, Nashotah, Wis.

101110 **Delcastle Pollyanna**
Sire *Lalla's May King O. D.* 42418. Dam *Imp. Unity of Passée Villa* 78853.
Born July 31, 1919. B. and O.: New Castle County Workhouse, Marshallton, Del.

101111 **Spoleta**
Sire *Minnetrista Governor* 39150. Dam *Hermosa McQueen 2d* 51761.
Born Aug. 15, 1919. B.: George E. Richardson, Garden City, Minn. O.: S. B. Wilson, Mankato, Minn.

101112 **Mindaanna**
Sire *Annetta's Governor of Woodend* 25400. Dam *Minda of Oakhart* 49046.
Born Dec. 1, 1919. B.: M. B. Hart, Lake Crystal, Minn. O.: S. B. Wilson, Mankato, Minn.

101113 **Ruth W. Marshall**
Sire *Wilton's Governor of la Forge* 49643. Dam *Snowdrop Marshall* 71481.
Born Nov. 8, 1919. B. and O.: C. V. Delano, East Wilton, Maine.

101114 **Otelia of Mineral Springs**
Sire *Langwater Frederick* 22268. Dam *Marion's Pet of Mineral Springs* 79022.
Born April 19, 1919. B. and O.: Wilbur M. Rundell, Livingston, Wis.

101115 **Lavere of Mineral Springs**
Sire *Langwater Frederick* 22268. Dam *Genevieve of Mineral Springs* 79024.
Born Sept. 20, 1919. B. and O.: Wilbur M. Rundell, Livingston, Wis.

101116 **Hillswold Janett**
Sire *Warrior of Hillswold* 42609. Dam *Primrose of Bayside* 44907.
Born Oct. 7, 1919. B. and O.: E. E. Hills, Shrewsbury, Mass.

101117 **Hillswold Diana**
Sire *Warrior of Hillswold* 42609. Dam *Hillswold Ramona* 65896.
Born Oct. 7, 1919. B. and O.: E. E. Hills, Shrewsbury, Mass.

101118 **Hillswold Ada**
Sire *Warrior of Hillswold* 42609. Dam *Hillswold Gene* 61033.
Born Dec. 29, 1919. B. and O.: E. E. Hills, Shrewsbury, Mass.

101119 **Hillswold Dolly**
Sire *Warrior of Hillswold* 42609. Dam *Hillswold Dorothy* 65898.
Born Jan. 8, 1920. B. and O.: E. E. Hills, Shrewsbury, Mass.

101120 **Hillswold Jessie**
Sire *Warrior of Hillswold* 42609. Dam *Hillswold Dorfsie* 61034.
Born Jan. 12, 1920. B. and O.: E. E. Hills, Shrewsbury, Mass.

101121 **Queen of Sturdy Oak Farm**
Sire *Prince of Sturdy Oak Farm* 34626. Dam *Elizabeth of Cedar Hill* 48120.
Born Oct. 27, 1919. B. and O.: A. A. Geise, Sunbury, Pa.

101122 **Beatrice Bessie of Mara Alva**
Sire *Galaxy's Equal of Chestnut Hill* 23176. Dam *Imp. Beatrice Mouilpied of Mara Alva* 77189.
Born Dec. 1, 1918. B. and O.: A. C. Ramseyer, Smithville, Ohio.

101123 **Midway's Isabella**
Sire *Bonnymeads Dimple Bloom 4th* 36261. Dam *Bess of Springside* 51444.
Born June 10, 1919. B. and O.: C. F. Hess, Lititz, Pa.

101124 **Pauline of Sunnyslope**
Sire *The Squire* 46387. Dam *Polly Yeksa of Fairview* 80949.
Born Nov. 21, 1919. B. and O.: Arthur Tomlinson, Hutchinson, Minn.

101125 **Lillie of St. Lawrence**
Sire *Glen of St. Lawrence* 49613. Dam *Bess of St. Lawrence* 81766.
Born July 20, 1919. B. and O.: Leonard M. Rowe, Ogdensburg, Wis.

101126 **Nellie of St. Lawrence**
Sire *Glen of St. Lawrence* 49613. Dam *Queen of Ogdensburg* 66809.
Born July 20, 1919. B. and O.: Leonard M. Rowe, Ogdensburg, Wis.

101127 **Fern of Riverside**
Sire *Duke of Oak Grange* 40608. Dam *Fair Maid of Crystal View* 43520.
Born Sept. 2, 1919. B. and O.: E. O. Hutchinson, Sleepy Eye, Minn.

101128 **White Hope Fern**
Sire *Goldie's Squire of Walnut Glens* 33277. Dam *Lady Fern of Valevue* 50220.
Born Oct. 23, 1919. B.: W. G. Vandenbark, Zanesville, Ohio. O.: Walter C. White, Gates Mills, Ohio.

101129 **Dora's Doretta of Breezy Bank**
Sire *Ingleside Onward* 45683. Dam *Ada's Dora of Breezy Bank* 78703.
Born Nov. 20, 1919. B. and O.: Thomas Smith, Saint Joseph, Mich.

101130 **Dixie's Rose of Fairview**
Sire *Rose Allen's Kewpie* 37833. Dam *Dixie of Fairview* 36713.
Born Aug. 20, 1919. B. and O.: Est. Charles Peiter, Marionville, Mo.

101131 **Sequel of Moons**
Sire *The Pirate of Moons* 58071. Dam *Sequel's Girl* 76418.
Born April 7, 1919. B. and O.: Nelson G. Richmond, Fredonia, N. Y.

101132 **Pirate's Sequel**
Sire *Pirate's Son* 50975. Dam *Sequel of Charlotte* 76419.
Born Dec. 27, 1918. B. and O.: Nelson G. Richmond, Fredonia, N. Y.

101133 **Christine of Barberry Hill**
Sire *Langwater Planet* 31326. Dam *Christine of Arcady* 31777.
Born Aug. 24, 1919. B.: Charles H. Jones, Wellesley Farms, Mass. O.: F. Thomas Kidder, Woodstock, Vt.

101134 **Queen's Hopeful Lass of Quakerknoll**
Sire *Anton's King Cecil* 44206. Dam *Imp. Hamley's Queen of Koshkonong Place* 35657.
Born Oct. 20, 1919. Twin with bull No. 62064. B.: A. R. Hoard, Fort Atkinson, Wis. O.: Robert E. Coppock, West Branch, Iowa.

101135 **Snowdrop of Quakerknoll**
Sire *Florinda's Glenwood Boy of Iowanola* 32109. Dam *Reddy's Squaw* 48901.
Born Dec. 14, 1919. B. and O.: Robert E. Coppock, West Branch, Iowa.

101136 **Minnia Oakland**
Sire *St. Croix Rhadames* 42296. Dam *Minerva O. K.* 36133.
Born Nov. 27, 1919. B.: George L. Rietz, Athens, Wis. O.: J. B. Hess, Momence, Ill.

101137 **May King's Ly**
Sire *May Queen's King* 49476. Dam *Verna Glenwood of Hillsdale* 99681.
Born July 18, 1919. B. and O.: A. N. Schmit, Appleton, Wis.

101138 **Duke's Rebecca of Crystal Spring**
Sire *Duke of Broad Vista* 23873. Dam *Duke's Beauty of Crystal Spring* 71443.
Born July 21, 1919. B. and O.: William A. Littlefield, Lewiston, Maine.

101139 **Marie of Wildwood**
Sire *George of Chesney Farms* 40697. Dam *Imp. Aimable II. of the Vauquiedor* 34313.
Born Aug. 2, 1919. B. and O.: Ott Bros., Albert Lea, Minn.

101140 **Wanda of Lonsdale**
Sire *Joe Armstrong* 17644. Dam *Princess Dolly of Lonsdale* 60717.
Born July 25, 1919. B. and O.: E. T. Stewart, Clear Lake, Wis.

101141 **Yeksa's Laughing Water**
Sire *Yeksa Unis 2d's Triumph* 47349. Dam *Young Laughing Water* 52036.
Born Sept. 15, 1919. B.: Helendale Farms, Milwaukee, Wis. O.: William A. Erbach, Athens, Wis.

101142 **Belle Lively**
Sire *Step Lively* 37066. Dam *Matin Belle 5th* 44758.
Born Sept. 22, 1919. B.: Helendale Farms, Milwaukee, Wis. O.: William A. Erbach, Athens, Wis.

101143 **Florena Lively**
Sire *Step Lively* 37066. Dam *Pearly Gate* 53589.
Born Dec. 16, 1919. B.: Helendale Farms, Milwaukee, Wis. O.: William A. Erbach, Athens, Wis.

101144 **Homeland's First Lady**
Sire *Rose's Bell-Boy of Butternut Brook* 28326. Dam *Masher's Folly of Homeland* 72118.
Born Sept. 9, 1919. B. and O.: Thomas J. Selden, East Hampton, Conn.

101145 **Rosabelle's Pearl**
Sire *Auricula of Sequoia* 49530. Dam *Queen's Rosabelle* 73031.
Born July 24, 1919. B. and O.: G. K. Chaplin, Seattle, Wash.

101146 **Pearl of Elk Meadow**
Sire *Lady's Glenwood Diamond* 24911. Dam *Ly L. E. S.* 27445.
Born Nov. 26, 1919. B. and O.: A. E. Harris & Son, Eau Claire, Wis.

101147 **Raider's Camilla of High View**
Sire *Jobetty's Diamond Raider* 51617. Dam *Camilla of Oakwood* 40303.
Born Sept. 7, 1919. B. and O.: J. E. Nichols, Elm Grove, W. Va.

101148 **Martha's Favorite of High View**
Sire *Jobetty's Diamond Raider* 51617. Dam *Martha of High View* 39621.
Born Oct. 25, 1919. B. and O.: J. E. Nichols, Elm Grove, W. Va.

101149 **Duchess King's Josephine**
Sire *Starlight King of Bailey Falls* 38093. Dam *Damken's Dean Duchess* 72720.
Born Aug. 28, 1919. B. and O.: George Damken, North Manchester, Ind.

101150 **Queenie Bonfire**
Sire *Starlight King of Bailey Falls* 38093. Dam *Imp. Bonfire of Sarnia* 52761.
Born Jan. 17, 1920. B. and O.: George Damken, North Manchester, Ind.

101151 **Prohibition Lass**
Sire *Conqueror of Green Meadow* 36062. Dam *Viola's Namesake* 29153.
Born July 28, 1919. B. and O.: Arthur W. Blanchard, North Adams, Mass.

101152 **Liberty Bell of Highland**
Sire *Donetta's Charmant* 40037. Dam *Dorothy of Avondale* 57676.
Born Aug. 29, 1919. B. and O.: Nelson A. McIntosh, Jackson, Mich.

101153 **Rose of Greenfield**
Sire *The Quest of Follyland 2d* 34842. Dam *Jane of Greenfield* 31099.
Born December 21, 1919. B. and O.: Frank Gick, Saratoga Springs, N. Y.

101154 **Maggie's Daughter of Lodgegrass**
Sire *Junior of Stony Hill Farms* 38000. Dam *Maggie Crow* 55679.
Born Oct. 10, 1919. B. and O.: George H. Calvert, Glenshaw, Pa.

101155 **Lyndora of Lodgegrass**
Sire *Junior of Stony Hill Farms* 38000. Dam *Lyndora Select* 56039.
Born Oct. 22, 1919. B. and O.: George H. Calvert, Glenshaw, Pa.

101156 **Miss Virginia of Stony Hill**
Sire *Junior of Stony Hill Farms* 38000. Dam *Mayme Charmer of Lodgegrass* 81520.
Born Jan. 14, 1920. B. and O.: George H. Calvert, Glenshaw, Pa.

101157 **Juetee G.**
Sire *Squire of Mound City* 25020. Dam *Bellma's Lady* 64167.
Born Sept. 2, 1919. B. and O.: Garfoot Bros., Cross Plains, Wis.

101158 **Bellma's Pride**
Sire *King All Right Rilma* 53668. Dam *Bellma's Maid 3d* 49473.
Born Dec. 21, 1919. B. and O.: Garfoot Bros., Cross Plains, Wis.

101159 **Ann of Rainier View**
Sire *McKerrow's Noble Governor* 37149. Dam *Nancy of Rainier View* 48664.
Born Aug. 25, 1919. B. and O.: A. O. Johnson, Buckley, Wash.

101160 **Bradford's Violet**
Sire *Meadow-Gold Monarch* 44012. Dam *Bradford's Murn* 60251.
Born Dec. 16, 1919. B. and O.: Fred Bradford, Alma, Mich.

101161 **Bradford's Rosie**
Sire *Meadow-Gold Monarch* 44012. Dam *May Bradford* 42299.
Born Dec. 27, 1919. B. and O.: Fred Bradford, Alma, Mich.

101162 **Ash Grove Belle**
Sire *Iopis Tremont of Comodale* 33384. Dam *Buttercup of Ash Grove* 54562.
Born Sept. 20, 1919. B. and O.: A. O. Knowlton, Plainview, Minn.

101163 **Jubilant's Hope of Chestnut Ridge**
Sire *Follyland Jubilant* 42554. Dam *Ness H.* 49115.
Born Oct. 18, 1919. B. and O.: J. R. Loomis, Jr., Glens Falls, N. Y.

101164 **Chestnut Ridge Promise**
Sire *Nella's Boy of Chestnut Ridge* 42303. Dam *Florence of Chestnut Ridge* 71675.
Born Nov. 17, 1919. B. and O.: J. R. Loomis, Jr., Glens Falls, N. Y.

101165 **Queen of White Rock**
Sire *Mixter Augustus* 29300. Dam *Hudson's Ruby 3d* 51435.
Born Aug. 2, 1917. B. and O.: C. Eugene Knight, Gorham, Maine.

101166 **Annie of White Rock**
Sire *Mixter Augustus* 29300. Dam *Hudson's Ruby 2d* 45363.
Born Aug. 3, 1917. B. and O.: C. Eugene Knight, Gorham, Maine.

101167 **Princess of White Rock**
Sire *Mixter Augustus* 29300. Dam *St. Amant of Lewison's Ruby* 51436.
Born Sept. 2, 1918. B. and O.: C. Eugene Knight, Gorham, Maine.

101168 **Augustus of White Rock's Ruby**
Sire *Augustus of White Rock* 44573. Dam *Ruby Hudson* 73946.
Born Dec. 31, 1918. B. and O.: C. Eugene Knight, Gorham, Maine.

101169 **Alger's Sella of White Rock**
Sire *Criterion's Alger of Bellview* 43036. Dam *Von Don Sella* 56111.
Born March 7, 1919. B.: A. T. Drummond, Waterville, Maine. O.: C. Eugene Knight, Gorham, Maine.

101170 **Topsy's Ultra Lily**
Sire *Ultra King of Edgemoor* 42532. Dam *Topsy's Lily* 80342.
Born Sept. 19, 1919. B. and O.: William M. Jones, Waukesha, Wis.

101171 **Queen Itchen of the Manor**
Sire *Queen Itchen's King* 39231. Dam *Lady Carolyn of Maple Shade* 74596.
Born Oct. 10, 1919. B. and O.: Preston Herbert, Briarcliff Manor, N. Y.

101172 **Sharon's Rose of Mara Alva**
Sire *Murne's Marshall's Laddie* 34656. Dam *Rose of Locust Hill 5th* 62318.
Born Jan. 1, 1919. B. and O.: George G. Paxton, Houston, Pa.

101173 **Aramintha of Tuscola**
Sire *Imp. Governor of the Ruettes* 39134. Dam *Aramintha C.* 42639.
Born May 17, 1919. B. and O.: C. Christensen, La Crosse, Wis.

101174 **Nashua Gem**
Sire *Sir Glenrose of France 2d* 33039. Dam *Termina* 57034.
Born Nov. 6, 1919. B. and O.: Est. James M. Codman, Brookline, Mass.

101175 **Lulu of Middlevale**
Sire *Woodland's May King* 30168. Dam *Lucille of Middlevale* 39424.
Born Nov. 29, 1916. B. and O.: Clarence A. Knapp, Stanfordville, N. Y.

101176 **Aletha of Fynmere**
Sire *Laddie of Fynmere* 44388. Dam *Clara of Fynmere* 69829.
Born Dec. 24, 1919. Twin with bull No. 62103. B. and O.: James Fenimore Cooper, Cooperstown, N. Y.

101177 **Fawn Princess of Pleasant View**
Sire *Celosia's Rilma Boy* 49033. Dam *Imp. Polly VIII. des Domaines* 86623.
Born Aug. 4, 1919. B. Charles H. Ruble, Albert Lea, Minn. O.: Charles H. Ruble & Son, Albert Lea, Minn.

101178 **Rose V.'s Maid of Pleasant View**
Sire *Celosia's Rilma Boy* 49033. Dam *Imp. Rose V. of the Cloture* 86615.
Born Nov. 13, 1919. B.: Charles H. Ruble, Albert Lea, Minn. O.: Charles H. Ruble & Son, Albert Lea, Minn.

101179 **Convent's Clara's Sequel**
Sire *Follyland Justice* 41285. Dam *Clara's Bess* 48334.
Born June 7, 1919. B. and O.: Paul Moore, Convent, N. J.

101180 **Beauty's Bell of Bay Village**
Sire *King Unison* 28022. Dam *Julia's Sequel's Beauty* 57412.
Born Aug. 18, 1919. B. and O.: S. H. Phinney, Bay Village, Ohio.

101181 **Miss Mary of Elmwood**
Sire *May Rose of Linwood* 51763. Dam *Rose's Fairy of Elm Wood* 75017.
Born Nov. 8, 1919. B. and O.: George L. Turner & Son, Monroe City, Mo.

101182 **Ultra Rougette of Oak Knoll**
Sire *Ultra King of Edgemoor* 42532. Dam *Rougette of Sunny Valley* 77749.
Born July 2, 1919. B.: William M. Jones, Waukesha, Wis. O.: D. M. Laney, Dousman, Wis.

101183 **Julia Ann of Jacksville**
Sire *Bellwood King Olive* 37928. Dam *Flora's Ann* 74470.
Born June 21, 1919. B.: A. Christianson, Butler, Pa. O.: J. L. Vosler, Slippery Rock, Pa.

101184 **Sydna Skylark**
Sire *Imp. Gay Boy of McKerrow Farms* 30406. Dam *Braye Daisy Sydna* 64777.
Born June 30, 1919. B. and O.: O. R. Williams, Dousman, Wis.

101185 **Nicolina's Alvilda**
Sire *King Waldemar* 46490. Dam *Nicolina* 60322.
Born July 25, 1919. B. and O.: N. N. Nelson, Snohomish, Wash.

101186 **Lila of Robinson Ridge**
Sire *Ilean's Frank of Meadow Brook Farm* 47008. Dam *Daisy of Robinson Ridge* 71673.
Born Sept. 3, 1919. B. and O.: Hays Bros., Bulger, Pa.

101187 **Zella of Robinson Ridge**
Sire *Ilean's Frank of Meadow Brook Farm* 47008. Dam *Fawn of Riverside* 25630.
Born Oct. 26, 1919. B. and O.: Hays Bros., Bulger, Pa.

101188 **Gladys of Robinson Ridge**
Sire *Ilean's Frank of Meadow Brook Farm* 47008. Dam *Clara's Pride* 52879.
Born Nov. 10, 1919. B. and O.: Hays Bros., Bulger, Pa.

101189 **Irene of Robinson Ridge**
Sire *Ilean's Frank of Meadow Brook Farm* 47008. Dam *Clara's Pride's Beauty* 63260.
Born Dec. 15, 1919. B. and O.: Hays Bros., Bulger, Pa.

101190 **Griffin Dortha**
Sire *Nassau Shamrock* 41004. Dam *Bess of Oakdale* 60191.
Born July 30, 1919. B. and O.: C. P. Griffin, Peachland, N. C.

101191 **Ruby of Oakdale**
Sire *Big Jim of Flint Ledge* 41952. Dam *Annadell* 37566.
Born Feb. 20, 1919. B.: F. C. Hutton, Gaithersburg, Md. O.: W. H. Butterworth, South Hill, Va.

101192 **Coral's Roberta**
Sire *Hambro's Darling's Bob* 48087. Dam *Coral Edwards* 79860.
Born Nov. 8, 1919. B. and O.: Paul R. Schultz, Whitewater, Wis.

101193 **Grace Evelyn**
Sire *Imp. Governor of Hill* 42541. Dam *May Rosetta* 54996.
Born Sept. 10, 1919. B. and O.: R. U. Burdick, Tomah, Wis.

101194 **May's Mable**
Sire *Lucie's Raymond of Pleasant View* 50559. Dam *Cinna's Pet's May Blossom* 74866.
Born Aug. 1, 1919. B. and O.: Harry C. Schwenke, New Richland, Minn.

101195 **Queen Bayside of Birchland**
Sire *Warrior of Hillswold* 42609. Dam *Blanche of Bayside* 44383.
Born Aug. 24, 1919. B. and O.: W. E. Stackpole, Bradford, N. H.

101196 **Golden Rosebud**
Sire *Ingleside May King Glenwood* 40868. Dam *Lady Chesterbrook's Cardinal Eliane* 78805.
Born July 5, 1919. B. and O.: Walter E. Yoder, Washington, Ill.

101197 **Lena Eglantine of Big Tree Farm**
Sire *Joe Eglantine* 21902. Dam *Lady Glow of Cloverdell* 62564.
Born July 9, 1919. B. and O.: James M. Dunkel, Lansdale, Pa.

101198 **Lily of Big Tree Farm**
Sire *Czar of Hurley-hurst* 42596. Dam *Lady Taft* 27763.
Born Aug. 3, 1919. B.: Warner C. Thompson, Wycombe, Pa. O.: James M. Dunkel, Lansdale, Pa.

101199 **Nancy of Kistler Homestead Farm**
Sire *Golden's Dimple Bloom* 35594. Dam *Decoration of Hickory Dell Farm* 37938.
Born July 15, 1919. B. and O.: F. C. Kistler, Bloomsburg, Pa.

101200 **Lady Alicia of Clear View**
Sire *Raymond's Hercules of Vare* 49305. Dam *Imp. Lake Bloomer* 22724.
Born Sept. 10, 1919. B.: Alfred A. Gillette, Lima, N. Y. O.: Thomas A. Moore, Stanley, N. Y.

101201 **Golden Daisy of Kansas**
Sire *Larned's Duke of Angra* 53717. Dam *Imp. Amelia of Sarnia* 40245.
Born Oct. 28, 1919. B.: G. W. Bock, Larned, Kans. O.: W. A. Dunmire, Lawrence, Kans.

101202 **Flavia of Dilwyne**
Sire *Jesse of Oak Hill* 30519. Dam *Primrose of Onunda* 41507.
Born Dec. 19, 1919. B. and O.: R. R. M. Carpenter, Montchanin, Del.

101203 **Rosetta of Dilwyne**
Sire *Brookmead's Taurus of Breidablik* 47887. Dam *Aimable's Snowdrop of Oak Ridge* 50932.
Born Dec. 26, 1919. B.: Henry J. Krebs, Wilmington, Del. O.: R. R. M. Carpenter, Montchanin, Del.

101204 **Ladygates of Red Barn Farm**
Sire *Butter Boy's King* 45235. Dam *Lady's Spot of Red Barn Farm* 64920.
Born Oct. 22, 1919. B. and O.: Est. R. L. Patterson, Butler, Pa.

101205 **Guernseydale Maud**
Sire *Elsie's Regent of Allenwood* 50051. Dam *Masher's Maud* 78612.
Born Nov. 12, 1919. B. and O.: C. D. Griswold, West Salem, Wis.

101206 **Frances of Highland Stock Farm**
Sire *Miss Topsy's Benjamin* 33569. Dam *Roslin of Highland Stock Farm* 63401.
Born Dec. 8, 1919. B. and O.: J. K. Larson & Sons, Manitowoc, Wis.

101207 **Pearl of Highland Stock Farm**
Sire *Miss Topsy's Benjamin* 33569. Dam *Buttercup Maid* 34868.
Born Dec. 16, 1919. B. and O.: J. K. Larson & Sons, Manitowoc, Wis.

101208 **Dot of Smallidge Farm**
Sire *Bennie of the Ridge* 41637. Dam *Francetta's Nania of Eau Claire* 67577.
Born Aug. 3, 1919. B. and O.: E. J. Smallidge, Eau Claire, Mich.

101209 **Daisy of Smallidge Farm**
Sire *Bennie of the Ridge* 41637. Dam *Souvenir's Edna Dell* 59771.
Born Aug. 4, 1919. B. and O.: E. J. Smallidge, Eau Claire, Mich.

101210 **Lurabel of Smallidge Farm**
Sire *Bennie of the Ridge* 41637. Dam *Lura of Eau Claire* 40175.
Born Aug. 6, 1919. B. and O.: E. J. Smallidge, Eau Claire, Mich.

101211 **Cleora of Smallidge Farm**
Sire *Bennie of the Ridge* 41637. Dam *Cleopatra of Eau Claire* 40176.
Born Aug. 15, 1919. B. and O.: E. J. Smallidge, Eau Claire, Mich.

101212 **Doreen of Smallidge Farm**
Sire *Bennie of the Ridge* 41637. Dam *Dolora of Smallidge Farm* 73604.
Born Aug. 21, 1919. B. and O.: E. J. Smallidge, Eau Claire, Mich.

101213 **Norette of Smallidge Farm**
Sire *Bennie of the Ridge* 41637. Dam *Cleopatra's Nora of Eau Claire* 67579.
Born Aug. 28, 1919. B. and O.: E. J. Smallidge, Eau Claire, Mich.

101214 **Belle Rose Golden**
Sire *Florham Golden* 42409. Dam *Imp. Belle et Rose VI. of the Effards* 66012.
Born Nov. 15, 1918. B. and O.: R. B. McEwan, Whippany, N. J.

101215 **Prim of Brookside**
Sire *Maple Glen Gold Coin* 47576. Dam *Janette's Pride of Brookside* 81784.
Born Sept. 27, 1919. B. and O.: J. B. Edsall, Pine City, N. Y.

101216 **Gold Elsie of Oakwood Farm**
Sire *First Arrival of Oakwood Farm* 46207. Dam *Darling's Ideal* 38739.
Born July 23, 1919. B. and O.: J. L. Ready, Kalamazoo, Mich.

101217 **Edgerton's New Year**
Sire *Langwater Recluse* 31327. Dam *Lady Grace of Edgerton* 76063.
Born Jan. 1, 1920. B. and O.: A. J. Pierce, Bennington, N. H.

101218 **Tillie's May Rose**
Sire *St. Austell Victor* 29439. Dam *Tillie M.* 32758.
Born July 27, 1919. B. and O.: William L. Illian, Adell, Wis.

101219 **Ponchez Milkmaid**
Sire *Don of Longwood* 46759. Dam *Wern Ponchez* 59916.
Born Jan. 6, 1920. B. and O.: Longwood, Inc., Kennett Square, Pa.

101220 **Sweet Orange Blossom of Meadow View**
Sire *King Bell 4th* 22279. Dam *Lily's Girl* 40807.
Born Dec. 1, 1919. B. and O.: Otto Wolf, La Crosse, Wis.

101221 **Fannie Eagle Eye of Cuba Lake**
Sire *Eagle Eye of Westwood* 32769. Dam *Lady Jane of Chestnut Street* 32299.
Born Aug. 16, 1919. Twin with cow No. 101222. B.: George A. Clark, Caneadea, N. Y. O.: Edward R. Abbott, Cuba, N. Y.

101222 **Feenella Eagle Eye of Cuba Lake**
Sire *Eagle Eye of Westwood* 32769. Dam *Lady Jane of Chestnut Street* 32299.
Born Aug. 16, 1919. B.: George A. Clark, Caneadea, N. Y. O.: Edward R. Abbott, Cuba, N. Y.

101223 **Rosewood's Crystal**
Sire *Abraham Weshpi* 35661. Dam *Elkton's Rosewood* 59946.
Born July 14, 1919. B.: Clarence E. Gilchrist, Lake Crystal, Minn. O.: Edward A. Reipke, Mahnomen, Minn.

101224 **Queen Belle's Bess of Brookside**
Sire *V. P. I. Emogine's Lancer* 30603. Dam *Queen Belle of Fairview* 73338.
Born July 23, 1919. B. and O.: Landon Kackley, Berryville, Va.

101225 **Aimable's Swan of Bleak Hill**
Sire *Aimable of the Isle 14th* 36888. Dam *Aimable's Swan of Inverness* 68354.
Born Oct. 8, 1919. B. and O.: William D. Saunders, Hunter Hall, Va.

101226 **Aleta's Dairy Missie**
Sire *Raymond's Claymere of Bonnie Neuk* 38882. Dam *Imp. Aleta of Ore Hill* 52260.
Born Nov. 7, 1919. B. and O.: H. C. Sutcliffe, Black Earth, Wis.

101227 **Dorothy of Springside**
Sire *Masher's Hero of Springside* 54401. Dam *Justice of Springside* 89171.
Born July 23, 1919. B. and O.: Arthur G. Galusha, Williamstown, Mass.

101228 **Frances of Locust Hill**
Sire *Maple Glen's Glenwood* 32419. Dam *Frances Glenwood of Hawkeye 2d* 74253.
Born Sept. 5, 1919. B.: S. P. Sutor, Scottdale, Pa. O.: Frank M. Reed, Wilson, Pa.

101229 **Moore Villa's Chêne's Beauty**
Sire *Victor Star of Maple Glen* 39865. Dam *Chêne's Beauty* 68629.
Born July 22, 1919. B. and O.: C. C. Moore, Unadilla, N. Y.

101230 **Moore Villa's Bessie**
Sire *Victor Star of Maple Glen* 39865. Dam *Bessie Hardwick of Edgemont* 39387.
Born Sept. 25, 1919. B. and O.: C. C. Moore, Unadilla, N. Y.

101231 **Amity Antoinette**
Sire *Anton's Glenwood Boy* 48033. Dam *Imp. Uneda Wideawake of Mara Alva* 77197.
Born Sept. 11, 1919. B. and O.: Hugh Fergus, Slippery Rock, Pa.

101232 **Nourmahal of Spencer Farm**
Sire *Mace II.'s Boy of Valley Ridge* 45587. Dam *Nourmahal of Beaver Brook* 64599.
Born July 22, 1919. B.: G. L. Chapman, Chardon, Ohio. O.: Roy E. Spencer, Chardon, Ohio.

101233 **Esmeralda Hope**
Sire *Snow Boy of Fairview* 27376. Dam *Sallie O. Rosa* 58985.
Born March 16, 1918. B. and O.: Albinus A. Elchert, New Riegel, Ohio.

101234 **Bride of Brookfield**
Sire *Snow Boy of Fairview* 27376. Dam *Sallie O.* 46520.
Born March 28, 1918. B. and O.: Albinus A. Elchert, New Riegel, Ohio.

101235 **Marzetta of Brookfield**
Sire *Snow Boy of Fairview* 27376. Dam *Sallie O. Rosa* 58985.
Born March 13, 1919. B. and O.: Albinus A. Elchert, New Riegel, Ohio.

101236 **Lady Reenie**
Sire *Napoleon of Fairview 2d* 48431. Dam *Miss Ethelinda Hope* 92384.
Born Oct. 2, 1919. B. and O.: Albinus A. Elchert, New Riegel, Ohio.

101237 **Raider's Maggie of Mara Alva**
Sire *Galaxy's Equal of Chestnut Hill* 23176. Dam *Raider's Maggie of Elmcourt* 72457.
Born May 1, 1919. B. and O.: A. C. Ramseyer, Smithville, Ohio.

101238 **Cimbale's Rosebud**
Sire *Rose's Oliver of the Prairie* 32056. Dam *Cimbale's Elite* 67820.
Born Jan. 10, 1920. B.: Elmer W. Stevenson, Jesup, Iowa. O.: E. A. Gerdes, Dunkerton, Iowa.

101239 **Brittleware May's Dewdrop**
Sire *Grace's Memento* 48417. Dam *Imp. Brittleware May* 67902.
Born Jan. 17, 1920. B.: Joseph Golinvaux, Waterloo, Iowa. O.: E. A. Gerdes, Dunkerton, Iowa.

101240 **President's Annie**
Sire *President of Elmwood* 50958. Dam *Lavinia's Lady Girl* 56438.
Born Sept. 8, 1919. B. and O.: C. E. Edwards, Arpin, Wis.

101241 **Governor's Mayowood Sequel**
Sire *Estrada's Governor* 36237. Dam *Mayowood's Sequel's Delight* 80285.
Born Jan. 18, 1920. B. and O.: C. H. Mayo, Rochester, Minn.

101242 **Atlasta Gammi Phi 2d's Maid**
Sire *Rouge's Prince of Thorn Hill* 45069. Dam *Atlasta Gammi Phi 2d* 78239.
Born Aug. 28, 1919. B. and O.: C. T. Bundy, Eau Claire, Wis.

101243 **Atlasta Frau's Maid**
Sire *Imp. Atlasta Governor* 24823. Dam *Frau of Spring Brook* 49729.
Born Sept. 17, 1919. B. and O.: C. T. Bundy, Eau Claire, Wis.

101244 **Atlasta Jane's Maid**
Sire *Rouge's Prince of Thorn Hill* 45069. Dam *Atlasta Jane* 76335.
Born Oct. 5, 1919. B. and O.: C. T. Bundy, Eau Claire, Wis.

101245 **Itchen's Bella of Mapleview**
Sire *Cora's Itchen of Chilmark* 29682. Dam *Reed's Belva of Mapleview* 65079.
Born Sept. 14, 1919. B. and O.: C. A. Hayden, Monongahela, Pa.

101246 **Mable's Maud of Mapleview**
Sire *Cora's Itchen of Chilmark* 29682. Dam *Reed's Marshall's Mable* 77631.
Born Oct. 1, 1919. B. and O.: C. A. Hayden, Monongahela, Pa.

101247 **Itchen's Maggie of Mapleview**
Sire *Cora's Itchen of Chilmark* 29682. Dam *Margaret's Bell* 56470.
Born Oct. 3, 1919. B. and O.: C. A. Hayden, Monongahela, Pa.

101248 **Guilberta of Glenhurst**
Sire *Prince Ellis of Lakeview* 19266. Dam *Imp. Guilbert V. of the Brickfield* 25813.
Born Aug. 6, 1919. B.: Carlton Graves, Aitkin, Minn. O.: C. L. Arnold, Eden Valley, Minn.

101249 **Viola of Glenhurst**
Sire *Prince Ellis of Lakeview* 19266. Dam *Violet of Cedarcrest* 74397.
Born Sept. 18, 1919. B.: W. F. Murphy, Aitkin, Minn. O.: C. L. & L. M. Arnold, Eden Valley, Minn.

101250 **Mildred of Glenhurst**
Sire *Mildred's Prince of Cuyuna* 32938. Dam *Dolly Lucretia of Glenhurst* 57081.
Born Oct. 12, 1919. B.: C. L. Arnold, Eden Valley, Minn. O.: C. L. & L. M. Arnold, Eden Valley, Minn.

101251 **Betty of Dover**
Sire *Meranda's Billy Boy* 35199. Dam *Gallantry's Blanche* 54638.
Born Sept. 21, 1919. B. and O.: E. C. Phillips, Dover, Del.

101252 **Sweetheart of Dover**
Sire *Meranda's Billy Boy* 35199. Dam *Sweet Adelaide of Dover* 78375.
Born Jan. 1, 1920. B. and O.: E. C. Phillips, Dover, Del.

101253 **Sun Maid of Edgemoor**
Sire *Imp. Itchen May King* 25174. Dam *Laurette of Edgemoor* 71120.
Born July 29, 1919. B. and O.: W. H. Dupee, Santee, Calif.

101254 **Mariana of Edgemoor**
Sire *Dauntless of Edgemoor* 49586. Dam *Arline of Edgemoor* 78322.
Born Aug. 24, 1919. B. and O.: W. H. Dupee, Santee, Calif.

101255 **Delphine of Edgemoor**
Sire *Pencoyd's Golden May Secret* 39626. Dam *Moss Raider's Mary* 68808.
Born Sept. 9, 1919. B. and O.: W. H. Dupee, Santee, Calif.

101256 **Serene Elsie**
Sire *Imp. Clara's Sequel's Son* 19741. Dam *Miss Valentine* 56624.
Born Sept. 6, 1919. B. and O.: J. J. Bean, West Salem, Wis.

101257 **Serene Sadie**
Sire *Imp. Clara's Sequel's Son* 19741. Dam *Fawn Geddis* 59281.
Born Sept. 9, 1919. B. and O.: J. J. Bean, West Salem, Wis.

101258 **Moon King Star**
Sire *Moon King of Anna Dean Farm* 37837. Dam *Glen Osborne's Daisy* 51726.
Born Aug. 3, 1919. B. and O.: L. E. Stevenson, Renfrew, Pa.

101259 **Keenan's Pink Lady**
Sire *Imp. Mike of Edgewater* 25497. Dam *Frolic's Queen Elizabeth* 57652.
Born July 28, 1919. B. and O.: M. G. Keenan, Oneonta, N. Y.

101260 **Winter Rose of Wrights**
Sire *Duke of Maudesleigh* 48071. Dam *Betsey of East View* 60042.
Born Jan. 16, 1920. B. and O.: S. R. Wright, Waterport, N. Y.

101261 **Flodell Pollyanna**
Sire *Imp. Governor II. of Les Grantés* 45452. Dam *Flodell Primrose* 64621.
Born Nov. 30, 1919. B. and O.: J. Russell Danks, De Lancey, N. Y.

101262 **Meadow-Gold Madeline**
Sire *St. Austell Sentinel* 32686. Dam *Marjorie of Frankland* 50244.
Born June 19, 1917. B. and O.: W. S. Ormston, Saint Johns, Mich.

101263 **Demingdale Marette of Mara Alva**
Sire *Ali Baba* 37578. Dam *Mary's Pet* 41132.
Born Oct. 14, 1919. B.: George V. Slye, Corry, Pa. O.: George E. Deming, Corry, Pa.

101264 **Magnolia's Golden Glow**
Sire *Golden Rule of Wyndham* 55644. Dam *Golden Magnolia of Wyndham* 82111.
Born Oct. 5, 1919. B.: W. L. Windom, Fond du Lac, Minn. O.: Leonard Scott, Poupore, Minn.

101265 **Tymbia**
Sire *Gay Lad's Artisan* 29700. Dam *Amherst Nellie's Beulah* 70994.
Born Dec. 10, 1919. B. and O.: Edwin Chapin, Iola, Wis.

101266 **Sunshine Sue of Meadowbrook Farm**
Sire *Cardinal of Paxtang* 25215. Dam *Ora Gail F. of Meadowbrook Farm* 86402.
Born Dec. 26, 1919. B. and O.: Boyd M. Freas, Berwick, Pa.

101267 **Spot's Milkmaid of Locust Hill**
Sire *Lena's King* 17562. Dam *Sequel's Rushbrooke's Spotswood* 48119.
Born Oct. 21, 1919. B.: C. F. Kiester, Amelia, Ohio. O.: J. R. E. Turpin, Centerville, Md.

101268 **Secret's Celestine May Rose**
Sire *May Rose Secret of Pencoyd* 27844. Dam *Celestine's May Rose* 55650.
Born Feb. 5, 1920. B. and O.: A. C. Loring, Minneapolis, Minn.

101269 **Anne of Far View Farm**
Sire *Upland's Sunlight* 45240. Dam *Enda of Far View Farm* 42083.
Born July 27, 1919. B. and O.: W. H. Camp, Waterbury, Conn.

101270 **Early Rose of West Side**
Sire *Spotswood Sequel 5th* 46295. Dam *Beauty of West Side* 63372.
Born Aug. 1, 1919. B. and O.: Est. Andrew Kolkind, Menomonie, Wis.

101271 **Eva of West Side**
Sire *Spotswood Sequel 5th* 46295. Dam *Ramoya* 39252.
Born Sept. 27, 1919. B. and O.: Est. Andrew Kolkind, Menomonie, Wis.

101272 **Eleanor of West Side**
Sire *Spotswood Sequel 5th* 46295. Dam *Beatrice of West Side* 68043.
Born Oct. 20, 1919. B. and O.: Est. Andrew Kolkind, Menomonie, Wis.

101273 **Dolly Varden's Lone Pine Twinkle**
Sire *Lone Pine Imperator* 39962. Dam *Petite's Dolly Varden* 63180.
Born Sept. 8, 1919. B.: F. H. Quimby, East Barnet, Vt. O.: Oscar R. Wallace, Saint Johnsbury East, Vt.

101274 **Beulah's Gold Nugget of Thompson's Place**
Sire *Bud Fisher of Maple Lawn* 49408. Dam *Beulah of Pleasant Valley* 42207.
Born Jan. 2, 1920. B. and O.: E. B. Thompson, New London, Ohio.

101275 **Fawn Fannie of Twin Hill**
Sire *Crowe's Lassie's Rose King* 49006. Dam *Marshall's Yeksa Girl of Fairview* 78747.
Born Sept. 24, 1919. B. and O.: Guy F. Leasman, Hector, Minn.

101276 **Maple Glen Xmas Belle**
Sire *Ajax of Oak Hill* 40261. Dam *Maple Glen Beulah* 74773.
Born Dec. 25, 1919. B. and O.: L. L. Coggshall, Locke, N. Y.

101277 **New Hope Prudence**
Sire *Hannibal of Crystal Stream* 39026. Dam *Prudence of Lake View* 68384.
Born Oct. 3, 1919. B. and O.: Matt Domaszek, Amherst Junction, Wis.

101278 **New Hope Juanita**
Sire *Hannibal of Crystal Stream* 39026. Dam *Juanita's Morn* 73440.
Born Oct. 24, 1919. B. and O.: Matt Domaszek, Amherst Junction, Wis.

101279 **Hazel Bo Peep**
Sire *Daisy Boy* 17166. Dam *Hazel Norvette* 50644.
Born April 20, 1916. B. and O.: A. Cook Hildreth, Sagaponack, N. Y.

101280 **Georgetta of Windcliff**
Sire *Edgewood Masher* 42491. Dam *Wenonah Buckley* 63795.
Born July 10, 1919. B.: Wilber C. French, Barre, Vt. O.: George L. Bates, Plainfield, Vt.

101281 **Orpah's Maid**
Sire *Edgewood Masher* 42491. Dam *The Maid of Granite Hill* 52937.
Born Aug. 13, 1919. B.: Wilber C. French, Barre, Vt. O.: George L. Bates, Plainfield, Vt.

101282 **Elsie Marie 2d**
Sire *Blue Belle of Norwood's Conqueror* 21636. Dam *Elsie Marie* 47608.
Born Oct. 13, 1916. B. and O.: Paul J. Lamb, Petersburg, Ind.

101283 **Elsie Marie 3d**
Sire *Blue Belle of Norwood's Conqueror* 21636. Dam *Elsie Marie* 47608.
Born Aug. 8, 1917. B. and O.: Paul J. Lamb, Petersburg, Ind.

101284 **Elsie Gene**
Sire *Imp. Roehampton Governor 5th* 30132. Dam *Elsie Marie 3d* 101283.
Born May 27, 1919. B. and O.: Paul J. Lamb, Petersburg, Ind.

101285 **Gentle Rydale Princess**
Sire *Star Raider of Waddington* 40839. Dam *Imp. Rydale Princess of Waddington* 62536.
Born May 11, 1919. B. and O.: William H. Kendrick, Morgantown, W. Va.

101286 **May Belle of Nettle Hill 2d**
Sire *Margaret's Champion* 41512. Dam *May Belle of Nettle Hill* 48816.
Born June 2, 1919. B. and O.: Joseph Brennan, Cato, Wis.

101287 **Cream of Nettle Hill 2d**
Sire *Margaret's Champion* 41512. Dam *Cream of Nettle Hill* 40893.
Born June 12, 1919. B. and O.: Joseph Brennan, Cato, Wis.

101288 **Belle of Indian Creek 2d**
Sire *Margaret's Champion* 41512. Dam *Belle of Indian Creek* 22828.
Born Aug. 20, 1919. B. and O.: Joseph Brennan, Cato, Wis.

101289 **Kennetha**
Sire *John Ridd of Ridgeland* 21603. Dam *Homestead Mandy de Chêne* 41431.
Born Feb. 12, 1915. B.: L. V. Axtell, Perry, Ohio. O.: C. R. Stewart, Vienna, Ohio.

101290 **The Indian Princess**
Sire *Riverside Spotswood Sequel* 30469. Dam *Kennetha* 101289.
Born March 1, 1917. B. and O.: C. R. Stewart, Vienna, Ohio.

101291 **Lily Rose of Linair**
Sire *Lord Gordon of Oak Hill* 29209. Dam *Lily of Ael-Y-Bryn* 69385.
Born June 25, 1919. B. and O.: Frank I. Linen, Waverly, Pa.

101292 **Miss Reece of Rollwood**
Sire *Nora's King Rose of Bayside* 38101. Dam *Julia Maid of Eno Hill Farm* 71131.
Born Oct. 19, 1919. B.: Charles E. Spring, Winsted, Conn. O.: Rollin S. Woodruff, Guilford, Conn.

101293 **Ruth of Meadow View**
Sire *King Bell 4th* 22279. Dam *Edith's Jewel of Meadow View* 97653.
Born July 30, 1919. B. and O.: Otto Wolf, La Crosse, Wis.

101294 **Bonnie of Alsea**
Sire *King of Alsea* 48458. Dam *Imp. Fleurie of La Turquie* 54097.
Born July 13, 1919. B. and O.: Marion Hayden, Alsea, Oregon.

101295 **McKerrow's Hollyhock Echo**
Sire *Mc Kerrow's Bijou Governor* 40586. Dam *Hollyhock Governess* 78014.
Born June 28, 1919. B. and O.: George McKerrow & Sons Co., Pewaukee, Wis.

101296 **Agnes of Emmons**
Sire *Topaz's Jeweller of Arnott* 40973. Dam *Aggie Weshpi* 63316.
Born July 14, 1919. B. and O.: E. A. Oppegaard, Albert Lea, Minn.

101297 **Surprise's Queen**
Sire *Royal Surprise* 38899. Dam *Princess Yolando* 67986.
Born July 9, 1919. B.: John A. Van Hesche, South Bend, Ind. O.: J. A. Chearhart, Granger, Ind.

101298 **Royalette's Queen**
Sire *Mayflower's Hambro* 43471. Dam *M. L. S. Royalette* 79773.
Born Aug. 6, 1919. B. and O.: John J. Reitan, Sr., Bonduel, Wis.

101299 **Helen Rouge**
Sire *Glenwood Boy of Ames* 50234. Dam *Barbara Rouge* 62820.
Born Oct. 10, 1919. B. and O.: A. L. Champlin, Ames, Iowa.

101300 **Usilla's Princess**
Sire *Irving L. Standish* 44514. Dam *Usilla* 43969.
Born Sept. 8, 1919. B. and O.: A. E. Cunningham, Belfast, Maine.

101301 **Lakefield Sharlet**
Sire *Masher's Hero of Lakefields, Jr.* 34757. Dam *Von Don Sharlet* 33573.
Born Sept. 17, 1919. B. and O.: E. G. Crocker, Saint Albans, Maine.

101302 **Cumberland Laura Dale**
Sire *Beth's King Victorious* 44844. Dam *Sequel's Flos of Highway* 71102.
Born Sept. 20, 1918. B.: John W. Little, Hanover, Pa. O.: William H. Johns, Gettysburg, Pa.

101303 **Proctor's Northwood Daisy**
Sire *Sunnybrook Proctor* 38215. Dam *Daisy of Northwood* 52471.
Born July 26, 1919. B. and O.: Mortimer L. Schiff, Oyster Bay, N. Y.

101304 **Proctor's Northwood Nelly**
Sire *Sunnybrook Proctor* 38215. Dam *Imp. Golden Nelly des Tilleuls* 52538.
Born Oct. 15, 1919. B. and O.: Mortimer L. Schiff, Oyster Bay, N. Y.

101305 **Edna May of West Lake Farm**
Sire *Imp. Sequel of Anna Dean Farm* 28776. Dam *Skeezicks's Faucette's Laurie* 67176.
Born Nov. 9, 1919. B. and O.: Frank Williams, North Jackson, Ohio.

101306 **Princess Pauline White**
Sire *Paul White* 39648. Dam *Princess Corinna of Greenwood* 47135.
Born Sept. 15, 1919. B.: Harry Pelot, Sharon Center, Ohio. O.: Lewis Stiles, New London, Ohio.

101307 **Lassie's Ollie**
Sire *Ollie's Caster* 33258. Dam *Dolsey's Lassie 2d* 37055.
Born Nov. 6, 1919. Twin with bull No. 62200. B. and O.: Charles G. Christopherson, Grantsburg, Wis.

101308 **Letty of Frankland**
Sire *Modena's Yeoman of Langwater* 10764. Dam *Agnes of Frankland* 34815.
Born Aug. 9, 1919. B. and O.: J. Howard Leman, Hopkinton, Mass.

101309 **Hattie of Frankland**
Sire *Croupette's Clatford Hero of Rocky Reach* 40005. Dam *Ileene of Frankland* 66310.
Born Aug. 11, 1919. B. and O.: J. Howard Leman, Hopkinton, Mass.

101310 **Leona's Daisy of Breezy Hill**
Sire *Bravo of Rich Neck* 35937. Dam *Leona's Daisy Yeksa* 91903.
Born Aug. 25, 1919. B. and O.: Clifford C. Capener, Baraboo, Wis.

101311 **Olive Ona**
Sire *Bravo of Rich Neck* 35937. Dam *Yeksa's Ona* 62605.
Born Sept. 30, 1919. B. and O.: Clifford C. Capener, Baraboo, Wis.

101312 **Bell of Breezy Hill**
Sire *Bravo of Rich Neck* 35937. Dam *Yeksa's Bella Rilma* 93029.
Born Oct. 11, 1919. B. and O.: Clifford C. Capener, Baraboo, Wis.

101313 **Viola Lilly**
Sire *Mack's Glengary* 46883. Dam *Viola Lehigh* 39587.
Born Dec. 20, 1919. B.: Gust Neuman, Baraboo, Wis. O.: Clifford C. Capener, Baraboo, Wis.

101314 **Violet's Maid Miranda**
Sire *Violet's Nodule* 28428. Dam *Miron's Maid* 77969.
Born July 31, 1919. B. and O.: William H. Caldwell, Peterboro, N. H.

101315 **Isabelle Masher**
Sire *Mayflower's Prince of Riverview* 45501. Dam *Masher's Lily* 49401.
Born March 26, 1919. B.: William Daniel, Vandalia, Mo. O.: A. G. Beshears, Vandalia, Mo.

101316 **Sunshine's Rose**
Sire *Sunshine's Silver Lad* 48708. Dam *Miranda's Rose of New Hope* 76972.
Born Oct. 30, 1919. B. and O.: Andrew S. Anderson, Amherst Junction, Wis.

101317 **Drusilla of Bellmath**
Sire *Boomerang* 48478. Dam *Siss of Bellmath* 76003.
Born July 9, 1919. B. and O.: H. C. Crocker & Son, Sennett, N. Y.

101318 **Billy's France of Blowmedown**
Sire *Langwater Royal 17th* 38527. Dam *Billy France's Glenwood* 34305.
Born Sept. 25, 1917. B. and O.: William E. Beaman, Cornish, N. H.

101319 **Silver Plume's Beauty**
Sire *Doris's Rilma Lad* 49975. Dam *Silver Plume* 77038.
Born Sept. 4, 1919. B.: H. P. Hamilton, Two Rivers, Wis. O.: Louis Hallada, Mishicot, Wis.

101320 **Mildred of Fulton 2d's May Rilma**
Sire *Liberty's King Rilma of Broad Ridge* 34378. Dam *Mildred of Fulton 2d* 55773.
Born June 1, 1919. B. and O.: Charles J. Mangeot, Fulton, N. Y.

101321 **Lo's Queen**
Sire *Lo's King of Pleasant Hill* 46315. Dam *Golden Queen of Pleasant Hill* 76461.
Born Nov. 10, 1919. B. and O.: August Boetcher, Bloomer, Wis.

101322 **Goldie of Bloom Farm**
Sire *Governor Gold* 51738. Dam *Lealla* 85003.
Born Aug. 19, 1919. B. and O.: John F. Bloom, Fisk, Wis.

101323 **Twinkle's May of Corner Hill Farm**
Sire *Esther's Prince of Maple Hill* 45840. Dam *Beauty's Twinkle of Prospect* 73189.
Born July 20, 1919. B. and O.: Anton O. Berge, Valders, Wis.

101324 **Anna May of Corner Hill Farm**
Sire *Dairymaid's Hero of Fox Valley* 44572. Dam *Tricky's Violet of Prospect* 73190.
Born Aug. 5, 1919. B. and O.: Anton O. Berge, Valders, Wis.

101325 **Fantine of Brookfield**
Sire *Colonel Ultra of Edgemere* 45080. Dam *Fantine of Springbrook* 45529.
Born July 31, 1919. B. and O.: Charles L. Eaton, Moravia, N. Y.

101326 **June of Maple Vale Farm**
Sire *Harriton's Pride* 23796. Dam *Lady Bloom of Maple Vale* 63211.
Born June 22, 1919. B. and O.: J. B. Ruckle, Millville, Pa.

101327 **Polly Anna of Maple Vale Farm**
Sire *Harriton's Pride* 23796. Dam *Thirty Thousand One Hundred Twenty One* 30121.
Born Oct. 10, 1919. B. and O.: J. B. Ruckle, Millville, Pa.

101328 **Mildred of Maple Vale Farm**
Sire *Dimple Y. of Welliversville* 23288. Dam *Orva's Delight* 82622.
Born Nov. 30, 1919. B. and O.: J. B. Ruckle, Millville, Pa.

101329 **Wide Awake Dawn**
Sire *Mac's Glenwood of Hill Top Farm* 48102. Dam *Dawn of Ingleside* 20321.
Born Aug. 8, 1919. B. and O.: A. L. Rupley, South Bend, Ind.

101330 **Florentine of Walnut Glens**
Sire *Mikado of Walnut Glens* 49931. Dam *Duchess France of Walnut Glens 2d* 59608.
Born Aug. 22, 1919. B. and O.: R. D. Gates, Chardon, Ohio.

101331 **Mildred Fairy of Englewood**
Sire *Pauline's Goldseeker of A. D. F.* 36613. Dam *Mildred of Englewood* 42275.
Born Oct. 2, 1919. B. and O.: Merickel & Nelson, Eagle Bend, Minn.

101332 **Lady Jane's Princess**
Sire *Lily's College Prince* 35275. Dam *Lady Jane of Mapledell* 51060.
Born Nov. 2, 1918. B.: C. L. Kerr & Son, Manilla, Iowa. O.: Albert L. Hyzer, Storm Lake, Iowa.

101333 **Prince's Richesse**
Sire *Lily's College Prince* 35275. Dam *Richesse of Brooklandwood* 37422.
Born Jan. 9, 1919. B.: C. L. Kerr & Son, Manilla, Iowa. O.: Albert L. Hyzer, Storm Lake, Iowa.

101334 **France's Sequella's Rose**
Sire *Snowflake's King of Russellhurst* 26814. Dam *France's Sequella of Russellhurst* 62796.
Born April 22, 1917. B. and O.: George C. Russell, Willoughby, Ohio.

101335 **Snowflake's King's Rose of Russellhurst**
Sire *Snowflake's King of Russellhurst* 26814. Dam *Rose of Locust Hill 2d* 43908.
Born Sept. 4, 1917. B. and O.: George C. Russell, Willoughby, Ohio.

101336 **La Fosseuse of Russellhurst 3d**
Sire *Snowflake's King of Russellhurst* 26814. Dam *La Fosseuse of Russellhurst* 62794.
Born Dec. 21, 1917. B. and O.: George C. Russell, Willoughby, Ohio.

101337 **Queen's Janessière's Sequella**
Sire *Janessière Sequel* 39274. Dam *Queen Louise of Russellhurst* 47562.
Born Dec. 31, 1917. B. and O.: George C. Russell, Willoughby, Ohio.

101338 **Janessière Sequella's Rose**
Sire *Snowflake's King of Russellhurst* 26814. Dam *Janessière Sequella of Russellhurst* 65993.
Born Feb. 9, 1918. B. and O.: George C. Russell, Willoughby, Ohio.

101339 **Baby May's Sequella's Rose**
Sire *Snowflake's King of Russellhurst* 26814. Dam *Baby May's Sequella of Russellhurst* 65991.
Born June 17, 1918. B. and O.: George C. Russell, Willoughby, Ohio.

101340 **Ruannah**
Sire *Cream Cup's Elsir of Allenwood* 46597. Dam *Lady Gwynedd* 74922.
Born July 29, 1919. B. and O.: W. J. Dawson, La Crosse, Wis.

101341 **Elsir's Lora**
Sire *Cream Cup's Elsir of Allenwood* 46597. Dam *Lady Lora D.* 80414.
Born Sept. 26, 1919. B. and O.: W. J. Dawson, La Crosse, Wis.

101342 **Pearl of Glendale Farm**
Sire *Fanny's Hambro* 50547. Dam *Alice of X-L-Land* 83260.
Born July 18, 1919. B. and O.: L. A. Postl, Bloomer, Wis.

101343 **Glenwood's Dolly**
Sire *Rising Star* 25976. Dam *Ruby Glenwood of Loyal* 75858.
Born July 28, 1919. B. and O.: E. H. Marvin, Loyal, Wis.

101344 **Margery of Mapledale**
Sire *Glenregal of the Glen* 45264. Dam *Fair Maid of Beaver Ridge* 77007.
Born July 27, 1919. B.: Henry W. Howe, Bedford Hills, N. Y. O.: William I. Sherman, Newport, R. I.

101345 **August Queen of Roadside Farm**
Sire *Peg's Champion* 39350. Dam *Delmar's May Queen* 57656.
Born Aug. 26, 1919. B. and O.: Harry B. Evans, Kasson, Minn.

101346 **Masher's Midget of Highland**
Sire *Rosalie's Stranford of Elmlawn* 31620. Dam *Masher's Golden Fern of Highland* 61360.
Born July 18, 1919. B. and O.: J. H. Wellman, Gardiner, Maine.

101347 **Tweed River Girl 2d's Pride**
Sire *Paulstan's Giddy Glenwood's Boy* 35296. Dam *Tweed River Girl 2d* 61580.
Born July 12, 1919. B. and O.: B. H. Aldrich, Cuttingsville, Vt.

101348 **Galaxy's Lady of Ridge View**
Sire *Galaxy's Sequel of Maplecrest* 49105. Dam *Dimple's Laura of Gravel Ridge* 75003.
Born July 14, 1919. B.: Est. W. A. Seely, Nescopeck, Pa. O.: A. N. Seeley, Nescopeck, Pa.

101349 **Belle of Charkarohen**
Sire *May Rose's Inspector* 47770. Dam *Rhoda's Prospect of The Maples* 62416.
Born Sept. 27, 1919. B. and O.: C. B. Henry, Lincoln, N. H.

101350 **Bonnie Hilga**
Sire *Bessie Irene Glenwood's Chief* 48896. Dam *Cottie's King's Beautiful Alice* 62992.
Born Nov. 1, 1919. B. and O.: Jasper L. Wicker, Shelbyville, Ind.

101351 **Violet Lee**
Sire *Squire Glen* 29688. Dam *New Gold's Fannie* 62505.
Born July 10, 1919. B.: George W. Osborne, Gonic, N. H. O.: Mark Annis, Dover, N. H.

101352 **Miss Lady Belle**
Sire *Belle's Holden of Pleasant View* 22251. Dam *Cecil's Nora C. of Groton* 32370.
Born Jan. 28, 1917. B. and O.: Charlie J. Gillett, Cortland, N. Y.

101353 **Appletree Point's May Rose**
Sire *Pencoyd's Secret Marose* 48332. Dam *Myrtle Rose* 74015.
Born Feb. 18, 1920. B.: Mrs. R. Stuyvesant Pierrepont, Far Hills, N. J. O.: U. A. Woodbury II., Burlington, Vt.

101354 **Golden Secret's Duchess of Appletree Pt.**
Sire *Lord Mar's Golden Secret* 44679. Dam *Imp. Duchess of Prospect* 70427.
Born Dec. 13, 1919. B. and O.: U. A. Woodbury II., Burlington, Vt.

101355 **Appletree Pt.'s Golden Secret Quick Silver**
Sire *Lord Mar's Golden Secret* 44679. Dam *Imp. Milton Quick Silver of Iowa* 67883.
Born Dec. 26, 1919. B. and O.: U. A. Woodbury II., Burlington, Vt.

101356 **Ted's Lady of Bexley**
Sire *Ted of Walnut Glens* 40488. Dam *Viola of Mohawk* 64761.
Born Oct. 13, 1919. B. and O.: D. J. Schaaf, Bexley Station, Ohio.

101357 **Ted's Lena of Bexley**
Sire *Ted of Walnut Glens* 40488. Dam *May Trink of Bexley* 74072.
Born Oct. 30, 1919. B. and O.: D. J. Schaaf, Bexley Station, Ohio.

101358 **Flora of Pierce**
Sire *Polly's Bonny Boy* 41115. Dam *Dora of Pierce* 79352.
Born Oct. 1, 1919. B. and O.: John Boudnik, Kewaunee, Wis.

101359 **Dimple of Round Top**
Sire *Leroy of Brookville* 41257. Dam *Marion of Perley Farm* 61744.
Born July 31, 1919. B. and O.: S. C. Beeman, Brookville, Pa.

101360 **Hope of Round Top**
Sire *Leroy of Brookville* 41257. Dam *Eunice of Bon Ayre* 70884.
Born Nov. 20, 1919. B. and O.: S. C. Beeman, Brookville, Pa.

101361 **Faith of Round Top**
Sire *Leroy of Brookville* 41257. Dam *Pansy of Green Valley* 61484.
Born Jan. 2, 1920. B. and O.: S. C. Beeman, Brookville, Pa.

101362 **Frances of Troy**
Sire *Reuben of Edgewater* 31786. Dam *Olympia of Troy* 31278.
Born Oct. 3, 1919. B. and O.: F. E. Patterson, Greenville, Del.

101363 **Dimple's Queen of Green Castle**
Sire *Queen's Dimple of Oakwood* 46377. Dam *Marcia of Highway* 72568.
Born Aug. 12, 1919. B. and O.: Calvin Galbreath, Street, Md.

101364 **May Rose of Avalon 2d**
Sire *Upland's May Sequel* 34713. Dam *May Rose of Avalon* 71154.
Born Nov. 26, 1919. B. and O.: E. C. Peck, Macedonia, Ohio.

101365 **May Sequel's Daisy**
Sire *Upland's May Sequel* 34713. Dam *Miss Daisy of Maple Hill* 72610.
Born Jan. 2, 1920. B. and O.: E. C. Peck, Macedonia, Ohio.

101366 **Fashion's May Lady**
Sire *Langwater Fashion* 23660. Dam *May Lady of Fox Run* 67152.
Born Sept. 2, 1919. B. and O.: F. B. Rice, Peterboro, N. H.

101367 **Warrior's Toulouse Maid**
Sire *Warrior King* 45105. Dam *Toulouse of Fox Run* 67151.
Born Oct. 5, 1919. B. and O.: F. B. Rice, Peterboro, N. H.

101368 **Brookwood Aggie Addie**
Sire *Yeksatop's May King* 26598. Dam *Addie of Brookside* 48629.
Born April 9, 1917. B. and O.: C. C. Thompson, Black River Falls, Wis.

101369 **Silver Belle of Cedar Lane**
Sire *Flora's Pride of Belmont* 37163. Dam *Violet of Cedar Lane Farm* 54999.
Born Sept. 3, 1919. B. and O.: J. S. Yoder, Wooster, Ohio.

101370 **Sunshine of Cedar Lane**
Sire *Flora's Pride of Belmont* 37163. Dam *Imp. Flossie IV. of the Rouwets* 77336.
Born Sept. 17, 1919. B. and O.: J. S. Yoder, Wooster, Ohio.

101371 **Primrose of Cedar Lane**
Sire *Flora's Pride of Belmont* 37163. Dam *Imp. Primrose IV. of Devise* 77324.
Born Sept. 23, 1919. B. and O.: J. S. Yoder, Wooster, Ohio.

101372 **Thelma of Cedar Lane**
Sire *Raider of Orchard Bluff* 50035. Dam *Lilly of Southern Slope* 80677.
Born Sept. 24, 1919. Twin with cow No. 101373. B.: C. G. Matthews, Canonsburg, Pa. O.: J. S. Yoder, Wooster, Ohio.

101373 **Velma of Cedar Lane**
Sire *Raider of Orchard Bluff* 50035. Dam *Lilly of Southern Slope* 80677.
Born Sept. 24, 1919. Twin with cow No. 101372. B.: C. G. Matthews, Canonsburg, Pa. O.: J. S. Yoder, Wooster, Ohio.

101374 **Melrose of Cedar Lane**
Sire *Flora's Pride of Belmont* 37163. Dam *Melrose of Elmcourt* 61574.
Born Oct. 21, 1919. B. and O.: J. S. Yoder, Wooster, Ohio.

101375 **Diamond of Cedar Lane**
Sire *Flora's Pride of Belmont* 37163. Dam *Diamond Beauty of Elmcourt* 64985.
Born Nov. 2, 1919. B. and O.: Howard C. Yoder, Wooster, Ohio.

101376 **Charity of Cedar Lane**
Sire *Galaxy's Pretor of Cedar Lane* 49430. Dam *Bonnie Louise* 78170.
Born Nov. 16, 1919. B. and O.: J. S. Yoder, Wooster, Ohio.

101377 **Vashon Princess**
Sire *Vashon Prince* 24539. Dam *Aldermead's Trixie* 52714.
Born Dec. 2, 1919. B.: J. H. Kineth, Coupeville, Wash. O.: J. R. Morgan, Custer, Wash.

101378 **Pat's Kermo**
Sire *Ora's Pat* 46542. Dam *Thirty Thousand Eight Hundred Sixty Five* 30865.
Born Oct. 9, 1919. B. and O.: Ralph A. Elver, Oconto Falls, Wis.

101379 **Lady Sunrise's Adel**
Sire *Lassie's Boy of Inwood* 38975. Dam *Lady Sunrise of the Iowa Oaks* 53053.
Born Sept. 19, 1919. B. and O.: George A. Nichols, Estherville, Iowa.

101380 **Antona Darling**
Sire *Antonson* 46728. Dam *Emily Darling 2d's Chêne* 68319.
Born Oct. 3, 1919. B. and O.: Frank B. Evans, Elkton, Md.

101381 **Holly of Bonnie View**
Sire *Muriel's Raider of Waddington* 33193. Dam *Sequel's Gift* 44017.
Born Dec. 25, 1919. B. and O.: Est. W. A. Myler, Beaver Falls, Pa.

101382 **Duchess of Lindenhurst**
Sire *Hope's May Rose of Maple Hill* 35903. Dam *Duchess of Tilden Farms* 47818.
Born Aug. 1, 1919. B.: Mrs. Annie E. Tilden, Delavan, Wis. O.: E. E. Lehmann, Lake Villa, Ill.

101383 **Bonnie of Lindenhurst**
Sire *Jessie's Sequel of Forest Lodge* 46502. Dam *Bonnie Belle of Stanley* 44347.
Born Sept. 14, 1919. B.: L. E. Scott, Stanley, Wis. O.: E. E. Lehmann, Lake Villa, Ill.

101384 **Greylock Gemina**
Sire *Tony Bay* 27440. Dam *Princess Gemina* 26412.
Born March 15, 1918. B. and O.: A. B. Nichols, North Adams, Mass.

101385 **Greylock's Lady New Year**
Sire *Conqueror of Green Meadow* 36062. Dam *Gemina's Greylock Lassie* 80346.
Born Jan. 1, 1920. B. and O.: A. B. Nichols, North Adams, Mass.

101386 **Bessie Bell of Ore Hill**
Sire *Dairymaid's Glenwood of Pinehurst 3d* 26948. Dam *Beatrice of Ore Hill* 60981.
Born Jan. 1, 1920. B. and O.: Dale E. Rundell, Livingston, Wis.

101387 **Ora's Daisy**
Sire *Ora's Bill* 49417. Dam *Lily of Grafton* 28656.
Born Jan. 14, 1920. B. and O.: H. F. Ora, Manawa, Wis.

101388 **Bedella of Gravel Knoll**
Sire *Betsey's Boy of Brandon* 39328. Dam *Lady Betty of Gravel Knoll* 32315.
Born Aug. 2, 1919. B. and O.: John E. Davis, Bernardston, Mass.

101389 **May of Mill River Farm**
Sire *Ruth's Paulstan* 45347. Dam *Lady Russell* 46652.
Born Aug. 5, 1919. B. and O.: F. W. Martin, Cuttingsville, Vt.

101390 **Yum-Yum 2d**
Sire *General Pancho Villa* 27652. Dam *Yum-Yum* 23032.
Born Aug. 8, 1919. B. and O.: Fred Van Hooft, Neenah, Wis.

101391 **Blumy of Clayton**
Sire *General Pancho Villa* 27652. Dam *Blumy 2d* 61935.
Born Oct. 26, 1919. B. and O.: Fred Van Hooft, Neenah, Wis.

101392 **Sis of Clayton**
Sire *General Pancho Villa* 27652. Dam *Frederica of Clayton* 61934.
Born Nov. 17, 1919. B. and O.: Fred Van Hooft, Neenah, Wis.

101393 **Laddie's Miss Satisfaction**
Sire *Laddie's Prince of Maple Glen* 32956. Dam *Hallie's Golden Lass* 68853.
Born July 30, 1919. B. and O.: E. R. Downs, Fulton, N. Y.

101394 **Laddie's Miss Surprise**
Sire *Laddie's Prince of Maple Glen* 32956. Dam *Sweet Dorra Belle* 40326.
Born Aug. 22, 1919. B. and O.: E. R. Downs, Fulton, N. Y.

101395 **Beth of the Swale**
Sire *Glen Gable Belshazzar* 31575. Dam *Bage's Dimple of the Swale* 74038.
Born Aug. 1, 1919. B. and O.: J. L. Bowman, New Columbus, Pa.

101396 **Merry Maid's Nellie of Hilltop**
Sire *Imp. Jane's King of Hilltop* 41028. Dam *Imp. Merry Maid of Hilltop* 68780.
Born Sept. 14, 1919. B. and O.: George M. Hendee, Suffield, Conn.

101397 **Dolly's Pride of Hilltop**
Sire *Imp. Jane's King of Hilltop* 41028. Dam *Imp. Dolly of La Houquette* 53782.
Born Oct. 18, 1919. B. and O.: George M. Hendee, Suffield, Conn.

101398 **Queen Manerva**
Sire *Brookmead's Standard* 32020. Dam *Fordhooke Daisy* 67831.
Born Nov. 25, 1919. Twin with bull. B.: Amos Bryan, Perkasie, Pa. O.: Charles E. Martin, Waynesboro, Pa.

101399 **Queen Ann of Red Rock**
Sire *Trojan King of Red Rock* 47555. Dam *Red Rock's Queen* 78710.
Born Dec. 7, 1919. B. and O.: B. B. Mitchell, Troy, Pa.

101400 **Farview Beauty's Rose**
Sire *Mixter Iroquois* 51927. Dam *Beauty Milk Channel's Rilma* 89657.
Born Dec. 30, 1919. B. and O.: E. L. Berg, Brodhead, Wis.

101401 **Myanna of Pencoyd**
Sire *May King of Watch Hill* 47785. Dam *Diana of Pencoyd* 38586.
Born Jan. 16, 1920. B. and O.: T. W. & I. W. Roberts, Bala, Pa.

101402 **Bluehill Kellynchia**
Sire *Horton's Jewel* 34287. Dam *Jewel's Kellynchia* 68910.
Born July 29, 1919. B. and O.: Charles M. Whitcomb, Ellsworth Falls, Maine.

101403 **Hermione's Belsie**
Sire *Belsie Bee's Boy* 45523. Dam *Prince's Hermione* 54500.
Born Oct. 7, 1919. B. and O.: D. H. Looney, Jefferson, Oregon.

101404 **Wedgemere Amiable**
Sire *Langwater Fisherman* 21873. Dam *Janet Valentine 2d* 86213.
Born Feb. 12, 1919. B.: E. H. Sears, Wayland, Mass. O.: Loren D. Towle, Framingham, Mass.

101405 **Wedgemere Beauty**
Sire *Imp. Itchen Red Raider* 27342. Dam *September Morn of Linda Vista* 54980.
Born Feb. 17, 1919. B.: Louis E. P. Smith, Holliston, Mass. O.: Loren D. Towle, Framingham, Mass.

101406 **Wedgemere Cinderella**
Sire *Langwater Fisherman* 21873. Dam *Helen Silver* 75801.
Born Feb. 22, 1919. B.: E. H. Sears, Wayland, Mass. O.: Loren D. Towle, Framingham, Mass.

101407 **Nono's Delight**
Sire *Florham Don* 29329. Dam *Nono of Upper Freehold* 52628.
Born Jan. 20, 1917. B. and O.: L. T. Hallock, Clayton, N. J.

101408 **Royal Nina**
Sire *Overland's Royal King* 27604. Dam *Imp. Pulsack Crabbe's Dewdrop* 46109.
Born June 10, 1919. B. and O.: J. S. Cullinan, Houston, Texas.

101409 **Governor's Lucie of Santa Anna**
Sire *Moss Raider's Governor* 38515. Dam *Santa Anna* 76697.
Born Oct. 2, 1919. B. and O.: J. S. Cullinan, Houston, Texas.

101410 **Lake Shore's Lady Constance**
Sire *Lady's Boy of Clovermead* 40368. Dam *Nemahbin's Rebecca* 37649.
Born Aug. 24, 1919. B. and O.: John L. Roberts, Hampton, Iowa.

101411 **Lake Shore's Dorothy Violetta**
Sire *Lady's Boy of Clovermead* 40368. Dam *Rosie's Pearl* 51382.
Born Nov. 17, 1919. B. and O.: John L. Roberts, Hampton, Iowa.

101412 **Blanche Marshall**
Sire *Fisher Marshall, Jr.* 37656. Dam *Betty Williams* 53868.
Born July 28, 1919. B. and O.: D. L. Newman, Wilton, Maine.

101413 **Pergue's Lady Fawn**
Sire *Anna Dean Prince* 25752. Dam *Prairie Fawn* 65381.
Born Nov. 7, 1919. B.: Sass Bros., Streator, Ill. O.: Ernest W. Sass, Streator, Ill.

101414 **Piping Rock Girl**
Sire *Darwin of Tarbell Farms* 28644. Dam *Imp. Jessy Rose XV.* 53978.
Born March 25, 1919. B. and O.: Clifford V. Brokaw, Glen Cove, N. Y.

101415 **North Shore Queen**
Sire *King Houston* 54364. Dam *Imp. Bob 2d of Warren Wood* 53960.
Born March 27, 1919. B. and O.: Clifford V. Brokaw, Glen Cove, N. Y.

101416 **Yeksahurst Rosa**
Sire *Christy of Pinehurst* 13619. Dam *Patti's Ada* 70913.
Born Aug. 10, 1919. B. and O.: A. O. Oleson, Livingston, Wis.

101417 **Sunbeam of Poplar Row**
Sire *Edgar of Sarnia* 30322. Dam *Sunshine of Poplar Row* 71126.
Born Sept. 14, 1919. B. and O.: Edward Barrand & Son, Algoma, Wis.

101418 **Sammamish Ella Glenwood of Orchard Hill**
Sire *Chicona Hero* 45703. Dam *Betty Sequel of Orchard Hill* 72493.
Born July 28, 1919. B. and O.: Park Weed Willis, Seattle, Wash.

101419 **Cherry Hill Jacqueline**
Sire *Son of Masher's Sequel 2d* 38596. Dam *Melisande of Cherry Hill* 72315.
Born Aug. 5, 1919. B. and O.: Henry McBurney, Stockbridge, Mass.

101420 **Cherry Hill Fabiola**
Sire *Sir Merion of Elm-Leigh* 26299. Dam *Stockbridge Fiametta* 66194.
Born Nov. 25, 1919. B. and O.: Henry McBurney, Stockbridge, Mass.

101421 **Governor's Sunbeam of Village View**
Sire *Imp. Governor of Sulphur Springs* 24811. Dam *Imp. Dream of Sarnia* 65385.
Born Sept. 29, 1919. B. and O.: E. M. Fitzmaurice, Berlin, Wis.

101422 **Governor's Blossom of Village View**
Sire *Imp. Governor of Sulphur Springs* 24811. Dam *Jennie of Village View* 23004.
Born Oct. 22, 1919. B. and O.: E. M. Fitzmaurice, Berlin, Wis.

101423 **Governor's Bluebell of Village View**
Sire *Imp. Governor of Sulphur Springs* 24811. Dam *Dawn of Village View* 45573.
Born Oct. 24, 1919. B. and O.: E. M. Fitzmaurice, Berlin, Wis.

101424 **Gordon's Snowdrop of Village View**
Sire *Imp. Gordon of Sarnia* 40766. Dam *Governor's Jennie of Village View* 75273.
Born Dec. 23, 1919. B. and O.: E. M. Fitzmaurice, Berlin, Wis.

101425 **Demonstrator Lass of Mapleview**
Sire *Berkshire Demonstrator* 49706. Dam *Daisy of Mapleview* 25589.
Born Nov. 10, 1919. B. and O.: Charles W. Warner, Great Barrington, Mass.

101426 **Old Orchard Fancy**
Sire *Moonlight King of Anna Dean Farm* 29586. Dam *Old Orchard's Jewel* 54295.
Born March 22, 1919. B.: J. J. Thompson, Lisbon, N. Y. O.: George A. Arnold, Moravia, N. Y.

101427 **Dott of Golden Hoof**
Sire *Dimple Bloom 10th* 27334. Dam *Red Face* 28909.
Born May 21, 1919. B. and O.: S. W. Sevits, Walhonding, Ohio.

101428 **Lola of Willowdale**
Sire *Miss Linden's Rose-noble of Edgewater* 35132. Dam *Tom Rilma's Louisettel of Willowdale* 60119.
Born April 18, 1918. B. and O.: C. L. Sisson, Almond, N. Y.

101429 **Pansy of Willowdale**
Sire *Miss Linden's Rose-noble of Edgewater* 35132. Dam *Oakdale Pansy* 58827.
Born May 25, 1918. B. and O.: C. L. Sisson, Almond, N. Y.

101430 **Moss Raider's Lila**
Sire *Moss Raider's Justinée Lad* 39334. Dam *Lila of Pine Hill 2d* 17764.
Born Oct. 15, 1919. B. and O.: E. G. L. Harbour, Lawrence, Kans.

101431 **Twin Agnes**
Sire *Moss Raider's Justinée Lad* 39334. Dam *Empress Agnes* 54882.
Born Oct. 21, 1919. Twin with cow No. 101432. B. and O.: E. G. L. Harbour, Lawrence, Kans.

101432 **Twin Empress**
Sire *Moss Raider's Justinée Lad* 39334. Dam *Empress Agnes* 54882.
Born Oct. 21, 1919. Twin with cow No. 101431. B. and O.: E. G. L. Harbour, Lawrence, Kans.

101433 **Jesup's Blossom**
Sire *Moss Raider's Justinée Lad* 39334. Dam *Plato of Jesup's Maid* 75760.
Born Dec. 13, 1919. B.: Haskell Institute, Lawrence, Kans. O.: E. G. L. Harbour, Lawrence, Kans.

101434 **Beth's Bernice**
Sire *Coral Count Combination* 14969. Dam *Elberta Beth* 17243.
Born Jan. 18, 1916. B. and O.: Walter L. Benedict, Marengo, Ohio.

101435 **Rosa of Arvon**
Sire *Imp. Granny's Son* 15217. Dam *Rosa Elberta of Sunnyslope* 39022.
Born May 12, 1919. B.: Elbert L. Benedict, Marengo, Ohio. O.: Walter L. Benedict, Marengo, Ohio.

101436 **Julia's Girl**
Sire *Imp. Granny's Son* 15217. Dam *Queen Julia* 31270.
Born May 13, 1919. B.: Elbert L. Benedict, Marengo, Ohio. O.: Walter L. Benedict, Marengo, Ohio.

101437 **Bonnie Boy's Lottie**
Sire *Annetta Bell 4th's Bonnie Boy* 24130. Dam *Lottie W. of Seneca* 35900.
Born Sept. 21, 1918. B. and O.: David Wilson, New Centerville, Pa.

101438 **Pride of Holland Farm**
Sire *Marshall of Maple Grove* 29935. Dam *Dorothy Fernwood* 54723.
Born Oct. 18, 1919. B. and O.: Gus Danhof, Snohomish, Wash.

101439 **Meadowlea Marie**
Sire *Meadowlea* 26508. Dam *Meadowlea Ray Bloom* 63793.
Born Oct. 14, 1917. B. and O.: E. Carleton Hayward, South Easton, Mass.

101440 **Ultra Lady Galore**
Sire *Florham Victor* 37061. Dam *Lady Galore of Sugar River* 38070.
Born July 7, 1919. B. and O.: Allic S. Knudson, Brodhead, Wis.

101441 **Nancy of Moreland**
Sire *St. Nicholas of Rich Neck Farms* 25430. Dam *Columbine of Rich Neck 3d* 54992.
Born March 27, 1918. B. and O.: Philip K. Abry, Easton, Md.

101442 **Primrose Hubits of Moreland**
Sire *Merry Anton's Grandson 2d* 42494. Dam *Imp. Lady Primrose of les Hubits* 38895.
Born Jan. 10, 1920. B. and O.: Philip K. Abry, Easton, Md.

101443 **Primrose's Newgrove Queen**
Sire *DeWitt's Newgrove King* 20626. Dam *Fantine's Primrose* 31473.
Born June 10, 1918. B. and O.: Alfred Swan, Zumbrota, Minn.

101444 **Ruby of Hill View**
Sire *Proud Noble* 47518. Dam *Molly of Applecot* 52572.
Born Nov. 9, 1919. B. and O.: O. H. & L. E. Sweet, Savannah, N. Y.

101445 **Bonny's Ruth**
Sire *American Sequel* 36562. Dam *Elo's Bonny* 51818.
Born July 23, 1919. B. and O.: F. J. Glanville, Lancaster, Wis.

101446 **Ore Hill Bloom**
Sire *Sequel's Glenwood of Linwood* 41767. Dam *Imp. Anita of Ore Hill* 52273.
Born June 28, 1919. B. and O.: Dale E. Rundell, Livingston, Wis.

101447 **Queen's Lassie**
Sire *Ben Bolt of Maple Glen* 35326. Dam *Brisca's Queen* 62476.
Born July 4, 1919. B. and O.: R. L. Bush, Montrose, Pa.

101448 **Montrose Select**
Sire *Ben Bolt of Maple Glen* 35326. Dam *Montrose Lassie* 38359.
Born Sept. 28, 1919. B. and O.: R. L. Bush, Montrose, Pa.

101449 **Brisca's Lassie**
Sire *Ben Bolt of Maple Glen* 35326. Dam *Brisca* 29061.
Born Oct. 10, 1919. B. and O.: R. L. Bush, Montrose, Pa.

101450 **Lassie Select**
Sire *Ben Bolt of Maple Glen* 35326. Dam *Pride of Hathaway 2d* 55302.
Born Oct. 15, 1919. B. and O.: R. L. Bush, Montrose, Pa.

101451 **Melrose Goldie's Queen**
Sire *Janilly's Hambro* 29110. Dam *Melrose Goldie* 54754.
Born Dec. 23, 1917. B. and O.: Bert Parish, Whitewater, Wis.

101452 **Mabel's Duke's Blossom**
Sire *Mabel's Duke Rilma* 38749. Dam *Lily of School Hill* 39057.
Born Jan. 20, 1919. B.: Isador K. Mayr, Nashotah, Wis. O.: Leonard Kronebusch, Minneiska, Minn.

101453 **Goldie of Edwards**
Sire *Lily's Billy Boy of Louis Corners* 42625. Dam *Dolly of Cleveland* 41574.
Born Dec. 1, 1919. Twin with bull No. 62293. B. and O.: Henry Schmidt, Cleveland, Wis.

101454 **Roehampton Illinois Queen**
Sire *Imp. Roehampton Polo 6th* 29900. Dam *Illinois Queen* 49756.
Born July 29, 1919. B. and O.: W. C. Hopkins, Roodhouse, Ill.

101455 **Sepascot May 2d**
Sire *Sepascot Raider* 35753. Dam *Sepascot May* 70081.
Born Aug. 11, 1919. B. and O.: Leslie Weaver, Rhinebeck, N. Y.

101456 **Sepascot Daisy**
Sire *Sepascot Chêne* 48847. Dam *Osceola Braye Daisy* 77530.
Born Sept. 10, 1919. B. and O.: Leslie Weaver, Rhinebeck, N. Y.

101457 **Menomonie Guernsey Farm's Rose**
Sire *Pride's Clairvoyant* 43014. Dam *Rose of Menomonie Guernsey Farm* 71795.
Born Aug. 4, 1919. B. and O.: Charles O. Govin, Menomonie, Wis.

101458 **Orange Blossom of Menomonie Guernsey Farm**
Sire *Pride's Clairvoyant* 43014. Dam *Imp. Orange Blossom of the Isle* 40667.
Born Aug. 26, 1919. B. and O.: Charles O. Govin, Menomonie, Wis.

101459 **Choffin of Menomonie Guernsey Farm**
Sire *Pride's Clairvoyant* 43014. Dam *Imp. Choffins Rose* 26943.
Born Dec. 2, 1919. B. and O.: Charles O. Govin, Menomonie, Wis.

101460 **Duvaux's Pine's Greta**
Sire *Imp. Gay Lad of Lone Pine* 17684. Dam *Imp. Golden Duvaux IV.* 26934.
Born Jan. 1, 1920. B. and O.: Charles O. Govin, Menomonie, Wis.

101461 **Greta of Menomonie Guernsey Farm**
Sire *Imp. Gay Lad of Lone Pine* 17684. Dam *Imp. Dumont's Buttercup II.* 26938.
Born Jan. 16, 1920. B. and O.: Charles O. Govin, Menomonie, Wis.

101462 **Pandora of Markendale**
Sire *Victor of Maple Hill* 48786. Dam *Marken's Buttercup* 75933.
Born Aug. 3, 1919. B. and O.: Otis A. Marken, Valders, Wis.

101463 **Tricksette's Fern**
Sire *Eva's Roberts' Boy of Lone Bell Farm* 37667. Dam *Tricksette* 52400.
Born Oct. 15, 1919. B. and O.: Samuel Vorhes & Son, Springfield, Ill.

101464 **Goldie's Lady Bird**
Sire *Eva's Roberts' Boy of Lone Bell Farm* 37667. Dam *Tricksey's Goldie* 70747.
Born Dec. 5, 1919. B. and O.: Samuel Vorhes & Son, Springfield, Ill.

101465 **Frissdale Louise**
Sire *Prince Raymond of City View* 48568. Dam *Louisa of Oakdale* 46128.
Born Dec. 14, 1919. B. and O.: E. R. Frissell, Hopkins, Minn.

101466 **Flossie of Pioneer**
Sire *Cinderella's Ringard of Saradale* 44871. Dam *Flossie of Gordondale* 66777.
Born Sept. 4, 1919. B. and O.: Anderson Bros., Taylor, Wis.

101467 **Hopeful's Desire of Muskego**
Sire *Hopeful of Edgemoor* 39979. Dam *Imp. Lily of the Pont II.* 40474.
Born Aug. 3, 1919. B. and O.: Goodhand Kingston, Waukesha, Wis.

101468 **Hopeful's Dairymaid of Muskego**
Sire *Hopeful of Edgemoor* 39979. Dam *Raider's Irene of Muskego* 63451.
Born Sept. 17, 1919. Twin with cow No. 101469. B. and O.: Goodhand Kingston, Waukesha, Wis.

101469 **Hopeful's Milkmaid of Muskego**
Sire *Hopeful of Edgemoor* 39979. Dam *Raider's Irene of Muskego* 63451.
Born Sept. 17, 1919. Twin with cow No. 101468. B. and O.: Goodhand Kingston, Waukesha, Wis.

101470 **Lady Glenwood of Sunny Gables**
Sire *Golden Laddie of Springbrook* 30941. Dam *Coral Glenwood* 66352.
Born Aug. 14, 1919. B.: V. B. Blatchley, Ithaca, N. Y. O.: N. G. Millard, Newark Valley, N. Y.

101471 **Highland Bertha**
Sire *George Glenwood* 43156. Dam *Reservation Bertha* 73654.
Born Sept. 5, 1919. B.: Est. H. E. Taber, Castile, N. Y. O.: W. H. Gratwick, Buffalo, N. Y.

101472 **Highland Beatrice**
Sire *John Fancy of Edgewater* 39211. Dam *Hero's Beauty of the Haut Pavé* 56218.
Born Sept. 8, 1919. B. and O.: W. H. Gratwick, Buffalo, N. Y.

101473 **Bell of Belgrade Lighthouse**
Sire *Monarch of Belgrade Lighthouse* 38299. Dam *Goldenrod of Wayland* 46643.
Born Aug. 5, 1919. B. and O.: R. N. Guptill, Belgrade Lakes, Maine.

101474 **Anna of Belgrade Lighthouse**
Sire *Daisy's Masher Sequel of Elmlawn* 46715. Dam *Imp. Golden Gipsy Lass* 49316.
Born Sept. 8, 1919. B. and O.: R. N. Guptill, Belgrade Lakes, Maine.

101475 **Lady Mary of Sunnygables**
Sire *Florham Laddie* 20431. Dam *Joan of Maple Glen* 33951.
Born Feb. 16, 1919. B.: L. L. Coggshall, Locke, N. Y. O.: Alta M. Weaver, Cortland, N. Y.

101476 **Elefrashia of Sunny Side Farms**
Sire *Bud's Chief of Willow Brook* 41948. Dam *Sylvia of Pleasant Valley* 60028.
Born June 21, 1919. B.: S. M. Wells, Wyalusing, Pa. O.: L. M. Crandall, Wysox, Pa.

101477 **Glenna of Linwood**
Sire *Sequel's Glenwood of Linwood* 41767. Dam *Polly of Halcyon* 35121.
Born Oct. 30, 1919. B. and O.: Henry T. Hansen, Livingston, Wis.

101478 **Gretta of Linwood**
Sire *Sequel's Glenwood of Linwood* 41767. Dam *Cordelia of Linwood* 72530.
Born Nov. 2, 1919. B. and O.: Homer F. Rundell, Livingston, Wis.

101479 **Nellie of Elmwood**
Sire *May Rose of Linwood* 51763. Dam *Glenwood Maid of Elmwood* 69329.
Born Dec. 30, 1919. B. and O.: George L. Turner & Son, Monroe City, Mo.

101480 **La Noce's Beda of Island Farm**
Sire *Beda's May King* 11893. Dam *La Noce of Riverside Farm* 36284.
Born Jan. 15, 1920. B. and O.: G. G. Hartley, Duluth, Minn.

101481 **Beda's Milvia of Island Farm**
Sire *Beda's May King* 11893. Dam *Milvia of Meadowbrook* 27171.
Born Jan. 17, 1920. B. and O.: G. G. Hartley, Duluth, Minn.

101482 **Lassie Kitchener**
Sire *Escalon Rambler* 49945. Dam *Lady Paulo Kitchener* 65059.
Born Aug. 4, 1919. B. and O.: W. T. Dodson, Modesto, Calif.

101483 **Victress Rockingham**
Sire *Victor Rockingham* 28774. Dam *Glenwood Girl of Morris Farms* 64581.
Born Aug. 24, 1919. B. and O.: W. A. Daniel, Tennille, Ga.

101484 **Ardelle of the River Woods**
Sire *Pinecrest King France* 21428. Dam *Raymond's Certina* 59653.
Born Aug. 25, 1919. B.: O. W. Lehmann, Lake Villa, Ill. O.: L. D. Kellogg, Deerfield, Ill.

101485 **Princess of the River Woods**
Sire *Allan of Thorn Hill* 40455. Dam *Lady Oswald of Midlothian* 41286.
Born Jan. 19, 1920. B. and O.: L. D. Kellogg, Deerfield, Ill.

101486 **Miss Fortune's Ivone**
Sire *St. Austell Sultan* 33782. Dam *Miss Fortune* 55808.
Born Sept. 22, 1919. B.: Thomas Morgan, Allegan, Mich. O.: Elmer J. Morgan, Allegan, Mich.

101487 **Jessie Memento**
Sire *Memento of the Prairie* 43736. Dam *Hattie Lee* 76967.
Born April 1, 1919. B.: R. M. Cooper, Jr., Wisacky, S. C. O.: J. D. Perkerson & Son, Austell, Ga.

101488 **Simone of Bally Hooly**
Sire *Foamdrift's Regent* 45203. Dam *Valentine of Bally Hooly* 45772.
Born Dec. 3, 1919. B. and O.: Edwin A. Carter, Becket, Mass.

101489 **Elise of Bally Hooly**
Sire *Foamdrift's Regent* 45203. Dam *Adella of Bally Hooly* 37031.
Born Dec. 12, 1919. B. and O.: Edwin A. Carter, Becket, Mass.

101490 **Daisy of Esperanza**
Sire *Nelson of Birchwood* 42321. Dam *Suzette's Beauty's Select* 75460.
Born Aug. 10, 1919. B. and O.: David E. Fuller, Ripon, Wis.

101491 **Bessie of Esperanza**
Sire *Nelson of Birchwood* 42321. Dam *Fannie G.* 50538.
Born Sept. 6, 1919. B. and O.: David E. Fuller, Ripon, Wis.

101492 **Honeydew of the Prairie**
Sire *Cherub's Prince* 41543. Dam *Golden Cherry of Prospect Farm* 74012.
Born Oct. 28, 1919. B. and O.: W. W. Marsh, Waterloo, Iowa.

101493 **Imp. Camellia of the Prairie**
Sire On Alderney *Lil's Prince of Tamworth* (R. A. A. S. 226 P. S.)
Dam *Imp. Dairymaid of Tamworth* 94240.
Born Nov. 6, 1919. Imp. in dam. B.: J. Sebire, Island of Alderney. O.: W. W. Marsh, Waterloo, Iowa.

101494 **Imp. Wild Rose of the Prairie**
Sire On Alderney *Lil's Prince of Tamworth* (R. A. A. S. 226 P. S.)
Dam *Imp. May Rose of the Square* 94244.
Born Nov. 16, 1919. Imp. in dam. B.: F. D. Le Cocq, Island of Alderney. O.: W. W. Marsh, Waterloo, Iowa.

101495 **Ultra Rosie of Sunny Valley**
Sire *Ultra King of Edgemoor* 42532. Dam *Lilly May Rose of Sunny Valley* 59316.
Born Oct. 18, 1919. B. and O.: William M. Jones, Waukesha, Wis.

101496 **Ultra Pearly**
Sire *Ultra King of Edgemoor* 42532. Dam *Pearly of Sunny Valley* 48733.
Born Sept. 8, 1919. B. and O.: William M. Jones, Waukesha, Wis.

101497 **Ultra Elizabeth Beauty**
Sire *Ultra King of Edgemoor* 42532. Dam *Elizabeth's Beauty* 28104.
Born Sept. 20, 1919. B. and O.: William M. Jones, Waukesha, Wis.

101498 **Cinderella of Rock Elm**
Sire *Imp. The White Knight II. of Bickleigh* 31080. Dam *Mabel of Rock Elm* 41853.
Born Nov. 8, 1919. B. and O.: William V. Rice, Elmwood, Wis.

101499 **Herdlea Queen**
Sire *Charlotte's May King* 25522. Dam *Jane Darling 2d* 39533.
Born Aug. 16, 1919. B.: John C. Higgins, Delaware City, Del. O.: Anderson T. Herd, New Hope, Pa.

101500 **Herdlea Esther**
Sire *Imp. Gold Raiser* 30002. Dam *Esther of New Castle* 64860.
Born Aug. 25, 1919. B. and O.: Anderson T. Herd, New Hope, Pa.

101501 **Herdlea Jane**
Sire *Governor's Lily Emerande's May King* 43790. Dam *Jane Darling 2d's Daughter* 74670.
Born Aug. 28, 1919. B.: J. C. Higgins, Delaware City, Del. O.: Anderson T. Herd, New Hope, Pa.

101502 **Herdlea Cassandra**
Sire *Imp. Gold Raiser* 30002. Dam *Cassandra Stranford* 32206.
Born Aug. 30, 1919. B. and O.: Anderson T. Herd, New Hope, Pa.

101503 **Virginia Golddust**
Sire *Golddust C.* 34765. Dam *Virginia Tanner* 56931.
Born Sept. 25, 1919. B.: George C. Clark, Charlestown, N. H. O.: Arthur W. Eaton, Pittsfield, Mass.

101504 **Bell Eva of Herodale**
Sire *Evaline's Beirnetown Boy* 31118. Dam *Bell of Herodale* 71543.
Born Oct. 12, 1919. B. and O.: James H. Beirne, Oakfield, Wis.

101505 **Freda's Butter Cup**
Sire *July Satisfax's Amere* 48576. Dam *Freda of Sunnyside* 51007.
Born Dec. 8, 1919. B. and O.: Edward J. Risser, Middlebury, Ind.

101506 **Snowball of Kodan**
Sire *Goodwill's Hero* 17073. Dam *Park's Beauty of Kodan* 83827.
Born Dec. 17, 1919. B. and O.: Jacob J. Blahnik, Algoma, Wis.

101507 **Cherub's Gift**
Sire *Lady Mary's Cherub* 45162. Dam *Imp. Gift of Sarnia* 71520.
Born June 29, 1919. B. and O.: George Vidas, Albia, Iowa.

101508 **Carlina's Keturah**
Sire *Rilma's Main Stay* 36687. Dam *Carlina* 63647.
Born Aug. 10, 1919. B. and O.: M. C. Buckingham, Cornwall, Pa.

101509 **Concertina**
Sire *Rilma's Main Stay* 36687. Dam *Saxhorn* 70313.
Born Nov. 5, 1919. B. and O.: M. C. Buckingham, Cornwall, Pa.

101510 **Jewel's Primrose of Farview**
Sire *Jewel of Mondamin* 49410. Dam *Pride's Primrose of Farview Farm* 68534.
Born June 18, 1919. B.: Maurice H. Allen, Clarksboro, N. J. O.: Herbert T. Borden, Mickleton, N. J.

101511 **Bonnie's Little Jewel**
Sire *Fairy Boy of Avonlea* 40395. Dam *Bonnie of Bakerstown* 39957.
Born Oct. 4, 1919. B. and O.: Clarence Shepard, Valencia, Pa.

101512 **Virginia of Ballard Farm**
Sire *St. Austell Dreadnought* 34671. Dam *Princess Virginia's May Rose* 56427.
Born July 21, 1919. B. and O.: Ballard Bros., Niles, Mich.

101513 **Judith of Outlook Hill**
Sire *Hamlet of Sarnia* 47859. Dam *Honoria's Fern of Outlookhill* 58497.
Born June 23, 1919. B. and O.: Albert Halvorson, Rice Lake, Wis.

101514 **Attwood's Desire**
Sire *Attwood's Ringleader* 41490. Dam *Susan of Attwood* 33725.
Born Oct. 10, 1919. B. and O.: Est. John Hobart Warren, Hoosick Falls, N. Y.

101515 **Masher's Flora**
Sire *Masher of Mill Run* 47219. Dam *Flora of Sunnyside* 40956.
Born Sept. 21, 1919. B.: T. E. Brinker, Lisbon, Ohio. O.: George E. Williams, Lisbon, Ohio.

101516 **Bellwood Marie**
Sire *Linden Lad of Harbor Hill 3d* 49493. Dam *Maud's Own Daisy* 48007.
Born Sept. 9, 1919. B.: C. E. Polley, Transfer, Pa. O.: W. P. Craig, Pittsburgh, Pa.

101517 **Pansy's Best**
Sire *Ellenwood Count* 19911. Dam *Jeweller's Pansy* 29309.
Born Dec. 10, 1917. B.: Henry A. Salisbury, Swedesboro, N. J. O.: H. A. Weatherby, Millville, N. J.

101518 **Beauty's Choicest**
Sire *Duke of Mondamin* 40132. Dam *Pansy's Glenwood Beauty* 56343.
Born June 21, 1918. B. and O.: H. A. Weatherby, Millville, N. J.

101519 **Daisy's Best**
Sire *Duke of Mondamin* 40132. Dam *Pansy's Glenwood Daisy* 57078.
Born July 9, 1918. B. and O.: H. A. Weatherby, Millville, N. J.

101520 **Mondamin's Daughter**
Sire *Duke of Mondamin* 40132. Dam *Raymond Daisy's Beauty* 78336.
Born Aug. 24, 1918. B. and O.: H. A. Weatherby, Millville, N. J.

101521 **Ella's Best**
Sire *Duke of Mondamin* 40132. Dam *Ella's Bell of Maple View* 58156.
Born Sept. 15, 1918. B. and O.: H. A. Weatherby, Millville, N. J.

101522 **Mondamin's Beauty**
Sire *Duke of Mondamin* 40132. Dam *Jeweller's Pansy* 29309.
Born Oct. 18, 1918. B. and O.: H. A. Weatherby, Millville, N. J.

101523 **Creamland's Jennie**
Sire *Sunderland's Chêne* 35537. Dam *Jennie of Cedar Lane Farm* 52180.
Born Sept. 16, 1919. B. and O.: I. W. Schieber, Bucyrus, Ohio.

101524 **Daisy of Rose Hill**
Sire *Halley of the Ridge* 40736. Dam *Halt's Nellie* 64716.
Born Aug. 27, 1919. B.: George E. Halt, Plymouth, Ind. O.: Est. George E. Halt, Plymouth, Ind.

101525 **Valentine Honour**
Sire *Rutila's Patient King* 32114. Dam *Imp. Christine's Valentine* 76493.
Born Dec. 10, 1919. B.: J. Walton Bolgiano, Cockeysville, Md. O.: Mrs. Calvin W. Hendrick, Loch Raven, Md.

101526 **Elsie May Helene of Mountain View**
Sire *Princess's Pride of Elmhurst* 45991. Dam *Helene's Princess of Edgewood* 70798.
Born Dec. 7, 1919. B. and O.: William McDougall, Argyle, N. Y.

101527 **May Greenwood**
Sire *Euripides* 43154. Dam *Luzanda Lenfestey* 43458.
Born Jan. 6, 1920. B.: C. M. Gage, North Wales, Pa. O.: Luther E. Cox, Millerstown, Pa.

101528 **Edward's Nancy**
Sire *Edward of Sweet Springs* 45686. Dam *Maggie of Apple Ridge* 75985.
Born Aug. 10, 1919. B. and O.: Oscar B. Waltz, Venedocia, Ohio.

101529 **Edward's Pride**
Sire *Edward of Sweet Springs* 45686. Dam *Pride of Apple Ridge Farm* 69904.
Born Aug. 12, 1919. B. and O.: Oscar B. Waltz, Venedocia, Ohio.

101530 **Jane Addams of Pine Dale**
Sire *Star of Lone Pine* 32452. Dam *Belle's Queen of Pine Dale* 71858.
Born Oct. 23, 1919. B. and O.: Paul Kickbusch, Wausau, Wis.

101531 **Ada Lydia of Rocky Branch**
Sire *Brookmead's Southern Boy* 37139. Dam *Louise Homer of Rocky Branch* 57767.
Born Aug. 8, 1919. B. and O.: M. C. Ball, Thomasville, Ga.

101532 **Pansy of North Hill**
Sire *Lady Grée's May King of Jean Du Luth 2d* 48265. Dam *Queen Forget-me-not* 76934.
Born Nov. 23, 1919. B. and O.: C. A. Peterson, Prentice, Wis.

101533 **Randot Flip**
Sire *Langwater Holliston* 28055. Dam *Flam of Cox Farms* 56412.
Born Feb. 9, 1917. B. and O.: Louis S. Cox, Lawrence, Mass.

101534 **Norland's Lilly**
Sire *Atmore's Bell* 35749. Dam *Lilly of Maple Avenue* 31859.
Born Aug. 5, 1919. B. and O.: D. B. Wiley, Greene, Maine.

101535 **Tom Rilma 12th's Dimple**
Sire *Tom Rilma 12th* 40801. Dam *Major Otto's Fawn* 37443.
Born Dec. 1, 1919. B. and O.: John S. Pickup, Cherry Creek, N. Y.

101536 **Rose of Cold Spring Dairy Farm**
Sire *General Diaz of Eastside* 51312. Dam *Sequel's Ben's Winnifred* 78059.
Born Jan. 28, 1920. B. and O.: John S. Pickup, Cherry Creek, N. Y.

101537 **Newburgh Rose**
Sire *Berkshire Rose* 48085. Dam *Frances Esther Granger* 32712.
Born June 8, 1919. B. and O.: Anson Phelps Stokes, Lenox, Mass.

101538 **Bonita's Connie of Wilruss**
Sire *Peerless of Maple Hill* 37373. Dam *Bonita of Wilruss* 73121.
Born Sept. 23, 1919. B. and O.: L. G. Norris, Wausau, Wis.

101539 **Beauty Boy's Lassie of Meadow Brook**
Sire *Glory's Beauty Boy* 42782. Dam *Golden Lassie of Anoka* 43474.
Born Nov. 15, 1919. B. and O.: Joseph P. Mayer, Chilton, Wis.

101540 **Pauline Chriemhild of Sugar Loaf Farm**
Sire *Butter Boy's Prince* 52078. Dam *Buttercup of Maple Glen* 46805.
Born May 16, 1919. B. and O.: John P. Weigel, Cleveland, Ohio.

101541 **Raymond's Mota**
Sire *Raymond of the Morris Farms* 30756. Dam *Lady Mota of the Morris Farms* 61495.
Born Nov. 1, 1919. B. and O.: Mrs. J. K. Thompson, Mansfield, Pa.

101542 **Renia Bailey**
Sire *Fannie's Billy* 34906. Dam *Renia B.* 62337.
Born Sept. 28, 1919. B. and O.: R. D. Bailey, Winston-Salem, N. C.

101543 **Glenwood Adeline of Alto**
Sire *Glenwood Boy of Village View* 34482. Dam *Adeline of Vernwood* 37010.
Born July 20, 1919. B.: N. A. Rasmussen, Oshkosh, Wis. O.: E. Bruins, Fair Water, Wis.

101544 **Leafy Genevieve**
Sire *Irene's Peck* 41240. Dam *Lela Fray of Oak Dale Farm* 59458.
Born July 26, 1919. B. and O.: G. P. Miller, Ohio City, Ohio.

101545 **Rosalie of Southern Slope**
Sire *Altha's Stranford* 46467. Dam *Lady of Grandview* 37666.
Born July 12, 1919. B. and O.: C. G. Matthews, Canonsburg, Pa.

101546 **Babe's Beauty**
Sire *Altha's Stranford* 46467. Dam *Spring Babe of Mt. Peerless* 64316.
Born July 19, 1919. Twin with cow No. 101547. B. and O.: H. M. Matthews, Canonsburg, Pa.

101547 **Babe's Beulah**
Sire *Altha's Stranford* 46467. Dam *Spring Babe of Mt. Peerless* 64316.
Born July 19, 1919. Twin with cow No. 101546. B. and O.: H. M. Matthews, Canonsburg, Pa.

101548 **Sunshine of The Pines**
Sire *Maplelawn David* 43589. Dam *Marigold of Saradale* 47078.
Born Dec. 26, 1919. B. and O.: Stanley Dettinger, Hixton, Wis.

101549 **Hazel Bloom**
Sire *Sequel's Standard of Jean Du Luth* 26354. Dam *Hazel Blossom* 50982.
Born Oct. 9, 1919. B. and O.: H. W. Daley, Pine City, Minn.

101550 **Rosetta of Brookdale Farm**
Sire *Hambro's Derinna's Bob* 42388. Dam *Hambroling* 79546.
Born Jan. 8, 1919. B. and O.: Lawrence G. Johnson, Whitewater, Wis.

101551 **Bartlett's Ann**
Sire *Direxia's Don* 35964. Dam *Imp. Mary Ann of Sarnia* 44437.
Born Oct. 7, 1919. B. and O.: Augustus P. Loring, Beverly, Mass.

101552 **Fair Field Dolly May**
Sire *Glenwood's Buttercup's Laddie* 46979. Dam *Dolly May of Springside* 51440.
Born Aug. 6, 1919. B. and O.: Harry B. Shenk, Elverson, Pa.

101553 **Bertha Ruby's Rose**
Sire *General Jack* 35073. Dam *Ruby's Gretchen* 81366.
Born Oct. 4, 1919. B. and O.: J. G. Wolff, Milford Center, Ohio.

101554 **Pride of Rea**
Sire *Winsome Harry* 46878. Dam *Rea of Rosewood* 75058.
Born Jan. 13, 1920. B. and O.: Herman Lieske, Henderson, Minn.

101555 **Gould Hill Daisy**
Sire *Monarch of Gould Hill* 32430. Dam *Rosalie of Maplecroft* 55382.
Born Oct. 1, 1919. B. and O.: Robert T. Gould, Contoocook, N. H.

101556 **St. Austell Samantha**
Sire *St. Austell Dauntless* 43787. Dam *Samantha of Sunnyside* 29901.
Born March 17, 1917. B. and O.: C. G. Parnall, Jackson, Mich.

101557 **Ora of Spring Brook**
Sire *Bravo of Rich Neck 2d* 50883. Dam *Gypson's Beauty of Spring Brook* 54068.
Born Sept. 14, 1919. B. and O.: W. D. Pattee, Waupun, Wis.

101558 **Angel of Spring Brook**
Sire *Bravo of Rich Neck 2d* 50883. Dam *Glenwood's Yeksa of Spring Brook* 64652.
Born Oct. 19, 1919. B. and O.: W. D. Pattee, Waupun, Wis.

101559 **Dandelion Peaceful**
Sire *Chilmark Galore Rival* 34185. Dam *Betty's Barbara* 49573.
Born Feb. 7, 1917. B. and O.: C. M. Enders, Wakarusa, Ind.

101560 **Dairymaid of Gusanna Farm**
Sire *Ladysmith's Elsir of Allenwood* 37282. Dam *Rose King's Margaret of Gusanna* 60321.
Born Aug. 9, 1919. B. and O.: Julius Clausing, Grafton, Wis.

101561 **May Rosedale**
Sire *Duke of Hillsdale* 24961. Dam *Cheerful May Rose* 70174.
Born Sept. 3, 1919. B. and O.: Christian Tretsven, Milltown, Wis.

101562 **Juanita's Nancy May**
Sire *Nancy's May Rose of Maple Hill* 32785. Dam *Golden Juanita* 40572.
Born Sept. 11, 1919. B. and O.: Christian Tretsven, Milltown, Wis.

101563 **Ceratina Duvolls**
Sire *Elector of Lomala* 42343. Dam *Ceratina of Chesney Farms* 69587.
Born Aug. 16, 1919. B. and O.: Bartz Bros., Valparaiso, Ind.

101564 **Rex's Gem of Cedar Creek**
Sire *Hambro of Stoughton* 34823. Dam *Rex Syria* 35853.
Born Oct. 10, 1919. B.: C. A. Lohmann, Lake Elmo, Minn. O.: Frank Patchen, Constance, Minn.

101565 **Matilda's Queen of Crescent**
Sire *Tristam T.* 43093. Dam *Matilda of Georgetown* 76661.
Born Oct. 20, 1919. B.: Floyd S. Darrow, Georgetown Station, N. Y. O.: D. S. Morse, Moravia, N. Y.

101566 **Jane L. Barras**
Sire *Billy Barras* 42029. Dam *Jenny Look* 28872.
Born Aug. 12, 1919. B. and O.: Alfred A. Oakes, Farmington Falls, Maine.

101567 **Josie Masher**
Sire *Billy Barras* 42029. Dam *Dorothy Masher* 78307.
Born Aug. 13, 1919. B. and O.: Alfred A. Oakes, Farmington Falls, Maine.

101568 **Illini Icydale**
Sire *Illini of the Chêne* 33905. Dam *Icydale 3d* 53875.
Born April 24, 1917. B. and O.: University of Illinois, Urbana, Ill.

101569 **Glenda Jean of Chestnut Ridge Farm**
Sire *Jake of Beech View* 31531. Dam *Dora of Beech View* 55680.
Born Nov. 10, 1919. B. and O.: J. H. Sefong, East Canton, Ohio.

101570 **Pearl of Oak Grove**
Sire *Galaxy's Equal of Chestnut Hill* 23176. Dam *Butter Girl of the Owls Nest* 52976.
Born Sept. 6, 1918. B.: A. C. Ramseyer, Smithville, Ohio. O.: A. T. Leidigh, Jeromesville, Ohio.

101571 **Snowdrop of Miramichi**
Sire *Follyland Judge* 40694. Dam *Susie of Harmony* 52598.
Born Oct. 13, 1919. B. and O.: Philip C. Stanwood, Poultney, Vt.

101572 **Woodbine's Buttermaker**
Sire *Woodbine's Mainstay* 59528. Dam *Lucile of Woodbine* 42006.
Born Sept. 12, 1919. B. and O.: John P. Ramsey, Charlotte, Vt.

101573 **Woodbine's Germania**
Sire *Mixter's May King* 37108. Dam *Nan of Woodbine* 49234.
Born Sept. 27, 1919. B. and O.: John P. Ramsey, Charlotte, Vt.

101574 **Woodbine's Charlene**
Sire *Woodbine's Mainstay* 59528. Dam *Zeta Beta Woodbine* 87823.
Born Oct. 31, 1919. B. and O.: John P. Ramsey, Charlotte, Vt.

101575 **Esta's Lilly of Lone Pine**
Sire *Hunter of Sarnia* 47857. Dam *Imp. Esta of Sarnia* 65369.
Born Oct. 24, 1919. B. and O.: A. O. Lindland, Rosholt, Wis.

101576 **Stella Linden**
Sire *Imp. Osceola Gay Boy* 40269. Dam *Cordelia of Spring Water* 42582.
Born Jan. 10, 1920. B. and O.: Joseph H. Girdwood, Henderson, Mich.

101577 **Fantinelily Queen**
Sire *Squire of Willow Brook* 36485. Dam *Fantinelily King* 47932.
Born Dec. 12, 1919. B.: John A. Miller, Nazareth, Pa. O.: Mrs. J. W. Mattice, Middletown, N. J.

101578 **Buttercup of Berkshire**
Sire *Follyland Juvenal* 42556. Dam *Imp. Primrose of the Grée III.* 33221.
Born Aug. 12, 1919. B. and O.: Lelon L. Sumner, North Adams, Mass.

101579 **Venette Run**
Sire *Oak Mound King* 38061. Dam *Druha Virna* 74414.
Born Sept. 18, 1919. B. and O.: Franciscan Sisters, Coon Valley, Wis.

101580 **Sequel's Beauty of Riverview**
Sire *Maria's King of Elmwood* 50957. Dam *Noble Sequel's Beauty* 70142.
Born Sept. 3, 1919. B.: Clark & Jackson, Grand Rapids, Wis. O.: O. J. Rocheleau, Grand Rapids, Wis.

101581 **Karine's Rilma of Riverview**
Sire *Buster Rilma* 42524. Dam *Karine Glenwood* 67461.
Born Sept. 29, 1919. B.: W. R. Blystone, Nekoosa, Wis. O.: O. J. Rocheleau, Grand Rapids, Wis.

101582 **Queen's Golden Fawn of Riverview**
Sire *Imp. Victor of Glencoe* 45369. Dam *Fairy Queen of Forest Lodge* 27692.
Born Oct. 25, 1919. B. and O.: O. J. Rocheleau, Grand Rapids, Wis.

101583 **Bossy May Rose**
Sire *Skookum of Sunshine* 39366. Dam *Kern's Ruth* 83980.
Born July 24, 1919. B. and O.: George P. Kern, Winchester, Va.

101584 **Dora of Lone Spruce**
Sire *Alexis of Bon Ayre* 33108. Dam *Floe of Green Valley* 42149.
Born Oct. 5, 1919. B. and O.: C. H. Myers & Son, Grand Blanc, Mich.

101585 **Beth of Butternut Brook**
Sire *Florham Admiral* 33997. Dam *Betty of Butternut Brook* 71177.
Born Aug. 24, 1919. B. and O.: John Dove, Litchfield, Conn.

101586 **Clearbrook Starlight's Le Port**
Sire *May Rose Yeksa Starlight* 33918. Dam *Imp. Daisy III. of le Port* 60632.
Born Aug. 29, 1919. B.: A. I. & J. Hughes, Oregon City, Oregon. O.: Clyde Ringo, Mulino, Oregon.

101587 **Polly of Shady Gulch 3d**
Sire *Elsir of Glenburnie* 27424. Dam *Polly of Shady Gulch* 47680.
Born Aug. 2, 1919. B.: Thomas Stapleton, Hartland, Wis. O.: C. J. & W. A. Connell, Colgate, Wis.

101588 **Cathance Girl**
Sire *Glen Haddon 2d's Duke* 18699. Dam *Polly Marshall 2d* 33586.
Born Sept. 29, 1919. B. and O.: F. S. Adams, Bowdoinham, Maine.

101589 **Corinne of Haywood**
Sire *Inestimable of Oak Ridge* 29039. Dam *Emily M.* 47528.
Born Aug. 8, 1919. B.: W. C. Noell, Gretna, Va. O.: H. Arthur Osborne, Canton, N. C.

101590 **Imp. Egypt's Alpha**
Sire On Guernsey *Lord Richmond of La Ruette* (R. G. A. S. 4066 P. S.)
Dam *Imp. Duchesse May of Sarnia* 94283.
Born Aug. 5, 1919. Imp. in dam. B.: J. A. Bourgaise, Island of Guernsey. O.: Egypt Mills Guernsey Club, Cape Girardeau, Mo.

101591 **Josephine's Bonny Jean of Maple Grove**
Sire *Daisy's Butter Boy* 45256. Dam *Josephine Yeksa of Maple Grove Farm* 80814.
Born Jan. 8, 1920. B. and O.: V. E. Ashbaugh, Emlenton, Pa.

101592 **Georgine of Lonsdorf Guernsey Farms**
Sire *Manda's George* 44085. Dam *Oakland Beauty* 65142.
Born Aug. 14, 1919. B. and O.: William Lonsdorf, Athens, Wis.

101593 **Elaine's Primrose**
Sire *Inspector's Rose King* 41057. Dam *Triple Champion's Miriam* 49913.
Born Dec. 25, 1919. B. and O.: Beaver Brook, Inc., Wilmington, Vt.

101594 **Alcyo's Guiney**
Sire *Twin Ash Giovanni* 36702. Dam *Chief's Alcyo* 51422.
Born Aug. 10, 1919. B. and O.: P. J. Connor, Durham, N. H.

101595 **Goldie Marshall of Grazeland**
Sire *Marshall's Combination of Maplewood* 28073. Dam *Idagold* 21385.
Born Dec. 28, 1919. B.: J. B. McLeran, Duluth, Minn. O.: L. H. Bugbee & Son, Carlton, Minn.

101596 **Rubella of Bon Ayre**
Sire *Duke of Beach Farm* 41410. Dam *Lady Roosevelt* 16815.
Born July 15, 1919. B. and O.: Clay E. Call, Williamston, Mich.

101597 **Rex's Grace of Midvale**
Sire *Rex's King of Maple Hill* 45841. Dam *Midvale Grace of Birchwood* 71707.
Born Jan. 7, 1920. B. and O.: William Butterworth, Moline, Ill.

101598 **Peerless Daisy of Rockstone**
Sire *Langwater Peerless* 19227. Dam *Imp. Daisy II. of the Friquet* 40307.
Born Dec. 16, 1919. B. and O.: C. H. Sproat, Valley Falls, N. Y.

101599 **Queen Ann of Greenwood**
Sire *Fayoline's Prince* 39094. Dam *Lucele K.* 77615.
Born March 1, 1919. B. and O.: R. L. Kayhart, Greenwood, Wis.

101600 **Gulnare's Susan**
Sire *Jessie's Sequel of Shady Side* 44135. Dam *Gulnare of Chestnut Hill 2d* 56374.
Born Aug. 22, 1919. B. and O.: Louis Rothlisberger, Novelty, Ohio.

101601 **Fatima of Haviem**
Sire *Langwater Heiress's Yeoman* 45437. Dam *Maude Iris of Village Beau* 32800.
Born Dec. 5, 1917. B. and O.: Emory C. Meltz, Appleton, Wis.

101602 **Geraldine of Haviem**
Sire *Langwater Heiress's Yeoman* 45437. Dam *Maude Iris of Haviem* 62290.
Born Dec. 6, 1917. B. and O.: Emory C. Meltz, Appleton, Wis.

101603 **Diven's Kate**
Sire *Imp. Woodland Gleaner* 27346. Dam *Glen Gussie* 68019.
Born Oct. 12, 1919. B. and O.: J. M. Diven, Troy, N. Y.

101604 **Diven's Alice**
Sire *Imp. Woodland Gleaner* 27346. Dam *Glen Maid 2d* 68016.
Born Nov. 10, 1919. B. and O.: J. M. Diven, Troy, N. Y.

101605 **Moss Raider's Gay Boy's Beauty**
Sire *Moss Raider's Gay Boy* 46775. Dam *Clatford Majestie's Beauty* 81249.
Born July 15, 1919. B. and O.: W. J. Houmes, Lock Springs, Mo.

101606 **Ben Hur's Josephine**
Sire *Ben Hur of the Glen* 18007. Dam *Josephine Lady of Corwin Hill* 78461.
Born Dec. 10, 1919. B. and O.: O. S. Poe, Rock Hill, S. C.

101607 **Imp. Nellie of the Brickfield**
(R. G. A. S. 17439 P. S.)
Sire On Guernsey *Beauty's Raymond* (R. G. A. S. 3371 P. S.)
Dam On Guernsey *Dame of the Brickfield* (R. G. A. S. 13609 P. S.)
Born July 3, 1917. Imported to New York, May 14, 1918, in S. S. Mesaba, by Charles L. Hill, Rosendale, Wis. B.: E. A. Best, Island of Guernsey. O.: Charles L. Hill, Rosendale, Wis.

101608 **Luceal of Prairie Mound**
Sire *Mayflower's Prince of Riverview* 45501. Dam *Raymond's Yonson Lady* 37388.
Born Aug. 1, 1919. B. and O.: D. P. Daniels & Son, Vandalia, Mo.

101609 **Tootsie of Prairie Mound**
Sire *Mayflower's Prince of Riverview* 45501. Dam *Glenwood's Goldie Lassie* 38778.
Born Aug. 9, 1919. B. and O.: D. P. Daniels & Son, Vandalia, Mo.

101610 **Mixter Delight**
Sire *Mixter Demonstrator* 27481. Dam *Mixter Glamour* 48409.
Born May 16, 1918. B. and O.: Est. George Mixter, Hardwick, Mass.

101611 **Yeoman's Mixter Edna**
Sire *Yeoman's King of the May* 17053. Dam *Mixter Lass* 58049.
Born May 21, 1918. B. and O.: Est. George Mixter, Hardwick, Mass.

101612 **Yeoman's Mixter Heiress**
Sire *Yeoman's King of the May* 17053. Dam *Thirty Thousand Eight Hundred Twenty Four* 30824.
Born June 26, 1918. B. and O.: Est. George Mixter, Hardwick, Mass.

101613 **Mixter Cloverleaf**
Sire *Langwater Demonstrator* 16451. Dam *Thirty Thousand Six Hundred Ten* 30610.
Born June 27, 1918. B. and O.: Est. George Mixter, Hardwick, Mass.

101614 **Mixter Senora**
Sire *Langwater Demonstrator* 16451. Dam *Yeoman's Mixter Belle* 62946.
Born July 16, 1918. Twin with bull No. 57215. B. and O.: Est. George Mixter, Hardwick, Mass.

101615 **Yeoman's Mixter Kewpie**
Sire *Yeoman's King of the May* 17053. Dam *Mixter Fairy* 54263.
Born July 29, 1918. B. and O.: Est. George Mixter, Hardwick, Mass.

101616 **Yeoman's Mixter Patricia**
Sire *Yeoman's King of the May* 17053. Dam *Mixter Anne* 48394.
Born Aug. 1, 1918. B. and O.: Est. George Mixter, Hardwick, Mass.

101617 **Mixter Wanda Dean**
Sire *Dean of the May* 21815. Dam *Princess Picotte of Mixter Farm 2d* 58046.
Born Aug. 16, 1918. B. and O.: Est. George Mixter, Hardwick, Mass.

101618 **Yeoman's Mixter Tilly**
Sire *Yeoman's King of the May* 17053. Dam *Annaretta of Mixter Farm* 47061.
Born Aug. 19, 1918. B. and O.: Est. George Mixter, Hardwick, Mass.

101619 **Yeoman's Mixter Briar**
Sire *Yeoman's King of the May* 17053. Dam *Mixter Hawthorne* 48420.
Born Aug. 30, 1918. B. and O.: Est. George Mixter, Hardwick, Mass.

101620 **Mixter Indiscretion**
Sire *Langwater Demonstrator* 16451. Dam *Germania's Great Granddaughter* 26180.
Born Sept. 6, 1918. B. and O.: Est. George Mixter, Hardwick, Mass.

101621 **Mixter Ripple**
Sire *Langwater Demonstrator* 16451. Dam *Mixter Palla Dean* 73193.
Born Sept. 9, 1918. B. and O.: Est. George Mixter, Hardwick, Mass.

101622 **Mixter Dolly Dean**
Sire *Dean of the May* 21815. Dam *Lady Germania* 26418.
Born Sept. 18, 1918. B. and O.: Est. George Mixter, Hardwick, Mass.

101623 **Yeoman's Mixter Harmony**
Sire *Yeoman's King of the May* 17053. Dam *Mixter Bo-Peep* 48421.
Born Sept. 19, 1918. B. and O.: Est. George Mixter, Hardwick, Mass.

101624 **Mixter Darling Dean**
Sire *Dean of the May* 21815. Dam *Duchess Elsie of Hardwick* 58066.
Born Sept. 23, 1918. B. and O.: Est. George Mixter, Hardwick, Mass.

101625 **Mixter Discord**
Sire *Langwater Demonstrator* 16451. Dam *Yeoman's Mixter Laramie* 62980.
Born Sept. 26, 1918. B. and O.: Est. George Mixter, Hardwick, Mass.

101626 **Mixter Driftwood**
Sire *Mixter Demonstrator* 27481. Dam *Duchess Nancy of Hardwick* 58067.
Born Sept. 29, 1918. B. and O.: Est. George Mixter, Hardwick, Mass.

101627 **Mixter Humming-Bird**
Sire *Langwater Demonstrator* 16451. Dam *Yeoman's Mixter Bluebird* 62979.
Born Oct. 4, 1918. B. and O.: Est. George Mixter, Hardwick, Mass.

101628 **Yeoman's Mixter Dell**
Sire *Yeoman's King of the May* 17053. Dam *Mixter Dell* 58043.
Born Oct. 14, 1918. B. and O.: Est. George Mixter, Hardwick, Mass.

101629 **Mixter Sally Dean**
Sire *Dean of the May* 21815. Dam *Mixter Primrose* 73192.
Born Oct. 20, 1918. B. and O.: Est. George Mixter, Hardwick, Mass.

101630 **Mixter Barbara Dean**
Sire *Dean of the May* 21815. Dam *Mixter Beauty* 65862.
Born Oct. 24, 1918. B. and O.: Est. George Mixter, Hardwick, Mass.

101631 **Yeoman's Mixter Hopeless**
Sire *Yeoman's King of the May* 17053. Dam *Mixter Hope of Hardwick* 58068.
Born Nov. 9, 1918. B. and O.: Est. George Mixter, Hardwick, Mass.

101632 **Mixter Trilba Dean**
Sire *Dean of the May* 21815. Dam *Yeoman's Mixter Trilby* 62950.
Born Nov. 13, 1918. B. and O.: Est. George Mixter, Hardwick, Mass.

101633 **Yeoman's Mixter Spinster**
Sire *Yeoman's King of the May* 17053. Dam *Mixter Gemina* 62958.
Born Nov. 23, 1918. B. and O.: Est. George Mixter, Hardwick, Mass.

101634 **Yeoman's Mixter Starlight**
Sire *Yeoman's King of the May* 17053. Dam *Mixter Comet* 62956.
Born Dec. 1, 1918. B. and O.: Est. George Mixter, Hardwick, Mass.

101635 **Mixter Alpha Dean**
Sire *Dean of the May* 21815. Dam *Mixter Empress* 65877.
Born Dec. 12, 1918. B. and O.: Est. George Mixter, Hardwick, Mass.

101636 **Yeoman's Mixter Dancer**
Sire *Yeoman's King of the May* 17053. Dam *Thirty Thousand Six Hundred Fifty Four* 30654.
Born Dec. 16, 1918. B. and O.: Est. George Mixter, Hardwick, Mass.

101637 **Mixter Faithful**
Sire *Langwater Demonstrator* 16451. Dam *Mixter Faith* 48711.
Born Dec. 17, 1918. B. and O.: Est. George Mixter, Hardwick, Mass.

101638 **Mixter Clio**
Sire *Langwater Demonstrator* 16451. Dam *Thirty Thousand Eight Hundred Fifty Eight* 30858.
Born Dec. 20, 1918. B. and O.: Est. George Mixter, Hardwick, Mass.

101639 **Mixter Bride**
Sire *Langwater Demonstrator* 16451. Dam *Yeoman's Mixter Gelenina* 62969.
Born Jan. 8, 1919. B. and O.: Est. George Mixter, Hardwick, Mass.

101640 **Yeoman's Mixter Symphony**
Sire *Yeoman's King of the May* 17053. Dam *Mixter Melody* 65858.
Born Jan. 9, 1919. B. and O.: Est. George Mixter, Hardwick, Mass.

101641 **Mixter Brenda Dean**
Sire *Dean of the May* 21815. Dam *Mixter Aida* 48423.
Born Jan. 11, 1919. Twin with bull No. 58741. B. and O.: Est. George Mixter, Hardwick, Mass.

101642 **Yeoman's Mixter Prophetess**
Sire *Yeoman's King of the May* 17053. Dam *Squire's Prophetess of Mixter Farm* 41979.
Born Jan. 27, 1919. B. and O.: Est. George Mixter, Hardwick, Mass.

101643 **Mixter Elaine**
Sire *Langwater Demonstrator* 16451. Dam *Susie of Mixter Farm* 47056.
Born Jan. 28, 1919. B. and O.: Est. George Mixter, Hardwick, Mass.

101644 **Mixter Pippin**
Sire *Langwater Demonstrator* 16451. Dam *Yeoman's Mixter Picotty* 62965.
Born Jan. 30, 1919. B. and O.: Est. George Mixter, Hardwick, Mass.

101645 **Mixter Edith**
Sire *Langwater Demonstrator* 16451. Dam *Mixter Ara Dean* 65879.
Born Feb. 4, 1919. B. and O.: Est. George Mixter, Hardwick, Mass.

101646 **Mixter Caroline**
Sire *Langwater Demonstrator* 16451. Dam *Yeoman's Mixter Glamour* 62967.
Born March 1, 1919. B. and O.: Est. George Mixter, Hardwick, Mass.

101647 **Mixter Nymph**
Sire *Langwater Demonstrator* 16451. Dam *Yeoman's Mixter Mermaid* 65876.
Born March 1, 1919. B. and O.: Est. George Mixter, Hardwick, Mass.

101648 **Mixter Virginia**
Sire *Mixter Demonstrator* 27481. Dam *Queen Anne of Hardwick* 26254.
Born March 4, 1919. B. and O.: Est. George Mixter, Hardwick, Mass.

101649 **Mixter Crystal**
Sire *Langwater Demonstrator* 16451. Dam *Yeoman's Mixter Crystal* 62977.
Born March 23, 1919. B. and O.: Est. George Mixter, Hardwick, Mass.

101650 **Mixter Sunset**
Sire *Honesty Pride of Birchfield* 44580. Dam *Yeoman's Mixter Mirror* 58063.
Born March 24, 1919. B. and O.: Est. George Mixter, Hardwick, Mass.

101651 **Yeoman's Mixter Romance**
Sire *Yeoman's King of the May* 17053. Dam *Thirty Thousand Six Hundred Eighteen* 30618.
Born March 25, 1919. B. and O.: Est. George Mixter, Hardwick, Mass.

101652 **Bonny Lad's Daylo Daisy**
Sire *Brookmead's Bonny Lad* 36208. Dam *Sunderland's Daylo Princess* 84184.
Born Aug. 10, 1919. B. and O.: A. J. Fell, West Point, Pa.

101653 **Bonny Lad's Daylo Betty**
Sire *Brookmead's Bonny Lad* 36208. Dam *King's Daylo May Queen* 81981.
Born Dec. 12, 1919. B. and O.: A. J. Fell, West Point, Pa.

101654 **Lady Betty of Girdle Ridge**
Sire *Jolly Pioneer of Beaver Ridge* 43465. Dam *Imp. Pride of the Houguette* 28254.
Born Aug. 15, 1919. B. and O.: William Fahnestock, Katonah, N. Y.

101655 **Josephine's Masher's Girl**
Sire *Polly's Masher Favorite* 31366. Dam *Josephine of Cayuga* 24650.
Born Oct. 10, 1919. B. and O.: H. M. Bonsack, Onalaska, Wis.

101656 **Julia of Sequoia**
Sire *Alma's Glen of Mound City* 25018. Dam *Julia of Locust Grove* 33268.
Born May 11, 1916. B. and O.: Chase Bros., Independence, Oregon.

101657 **Ethel of Sequoia**
Sire *Alma's Glen of Mound City* 25018. Dam *Evangeline's Missy of Crosswald* 40359.
Born Jan. 20, 1917. B. and O.: Chase Bros., Independence, Oregon.

101658 **Beth of Sequoia**
Sire *Alma's Glen of Mound City* 25018. Dam *Linda's Crescent of Sequoia* 56855.
Born March 2, 1917. B. and O.: Chase Bros., Independence, Oregon.

101659 **Gail of Sequoia**
Sire *Alma's Glen of Mound City* 25018. Dam *Galaday* 40765.
Born Jan. 18, 1918. B. and O.: Chase Bros., Independence, Oregon.

101660 **Marjorie's Riverview Girl**
Sire *King of the May's Coronet* 37221. Dam *Rockingham's Belle* 72331.
Born Sept. 28, 1919. B. and O.: Joseph C. Shoemaker, Bridgeton, N. J.

101661 **Laura of Mara Alva**
Sire *Donnington Sequel of Chestnut Hill* 31617. Dam *Voliska* 23947.
Born Oct. 4, 1917. B. and O.: Curtis & Hartsock, Cardington, Ohio.

101662 **Fern Fleurie of Mara Alva**
Sire *Donnington Sequel of Chestnut Hill* 31617. Dam *Fleurie's Isabella of Willowcrest* 51234.
Born Oct. 11, 1917. B. and O.: Curtis & Hartsock, Cardington, Ohio

101663 **Killarney Clare**
Sire *King Edward of Belmont* 24159. Dam *Winnie's La Belle 2d* 39611.
Born Nov. 29, 1919. B. and O.: S. B. Walbolt & Son, Waterville, Ohio.

101664 **Jessie's Primrose**
Sire *Nora's May King of Bailey Falls* 21759. Dam *Imp. Golden Jessie's Primrose* 18657.
Born Dec. 29, 1917. B.: Truman W. Brophy, Edison Park, Chicago, Ill. O.: C. R. Leake, Dixon, Ill.

101665 **Charmian's Beauty**
Sire *Ingleside Rival King* 33023. Dam *Charmian of Ingleside* 75941.
Born Sept. 13, 1919. B. and O.: C. R. Leake, Dixon, Ill.

101666 **Rex's Stella of Midvale**
Sire *Rex's King of Maple Hill* 45841. Dam *Stella's Queenie of Midvale* 71705.
Born Jan. 29, 1920. B. and O.: William Butterworth, Moline, Ill.

101667 **Topsy Regent 2d**
Sire *Langwater Planet* 31326. Dam *Topsy Regent* 71459.
Born Sept. 6, 1919. B.: Charles H. Jones, Wellesley Farms, Mass. O.: T. S. Winston, Midlothian, Va.

101668 **Florham Gardenia**
Sire *Gold Raider* 41679. Dam *Imp. Chywoone Gardenia* 67667.
Born Sept. 5, 1919. B. and O.: J. L. Hope, Madison, N. J.

101669 **Ultra Excellent**
Sire *Ultra Select* 47137. Dam *Peace of Annandale* 56227.
Born Oct. 23, 1919. B. and O.: J. L. Hope, Madison, N. J.

101670 **Florham Bergamot**
Sire *Follyland Justice* 41285. Dam *Berna Hope* 73948.
Born Oct. 28, 1919. B. and O.: J. L. Hope, Madison, N. J.

101671 **Florham Kalmia**
Sire *Gold Raider* 41679. Dam *Follyland Katydid* 78500.
Born Nov. 5, 1919. B. and O.: J. L. Hope, Madison, N. J.

101672 **Silverwood's Narcissus**
Sire *Silverwood's Golden Secret* 34086. Dam *Criterion's Milkyway of Bellview* 71389.
Born Dec. 29, 1919. B. and O.: S. H. Fessenden, Holliston, Mass.

101673 **Silverwood's Betty**
Sire *Brookmead's Banner* 36207. Dam *Jewel's Primrose of Rockstone* 62699.
Born Jan. 14, 1920. B. and O.: S. H. Fessenden, Holliston, Mass.

101674 **Ivydale Buttercup**
Sire *Hector of Foothills Farm* 50022. Dam *Pansy of Shady-Bend* 64688.
Born Feb. 7, 1919. B. and O.: P. E. Todd, Kalama, Wash.

101675 **Colonel Douit's Maid of Wawa**
Sire *Colonel Douit of Wawa* 42840. Dam *Imp. Rochina II. of Bickleigh* 48318.
Born Aug. 18, 1919. B. and O.: George Wood, Wawa, Pa.

101676 **France's Snowdrop of Wawa**
Sire *Snowdrop's France of Wawa* 38364. Dam *Imp. Fanny III. of Penrose* 48320.
Born Sept. 10, 1919. B. and O.: George Wood, Wawa, Pa.

101677 **Glenwood Mischief of Oshkosh**
Sire *Glenwood's Badger Boy* 49098. Dam *Merletta of Oshkosh* 63949.
Born Aug. 24, 1919. B. and O.: N. A. Rasmussen, Oshkosh, Wis.

101678 **Financier's Miss Fortune**
Sire *Financier of Willow Wood* 29885. Dam *Miss Fortune 2d* 70450.
Born Nov. 13, 1918. B. and O.: Thomas Morgan, Allegan, Mich.

101679 **Melba of Baseline**
Sire *St. Austell Sultan* 33782. Dam *My Lady Primrose* 62756.
Born Dec. 8, 1919. B. and O.: Thomas Morgan, Allegan, Mich.

101680 **Glory Ella of Riverside**
Sire *Countess Cora's Squire* 34111. Dam *Isabinda's Margery* 66655.
Born Aug. 24, 1919. B. and O.: A. M. Sisler & Son, Grand Rapids, Minn.

101681 **Topsy's Countess Cora**
Sire *Countess Cora's Squire* 34111. Dam *Imp. McKerrow's Topsy* 68729.
Born Dec. 18, 1919. B. and O.: A. M. Sisler & Son, Grand Rapids, Minn.

101682 **Lakeside Butterfly**
Sire *Funston of Thorn Hill* 37796. Dam *Lakeside Buttercup* 75172.
Born Aug. 9, 1919. B. and O.: A. Hatt & Son, Napoleon, Mich.

101683 **Lakeside Glenwood Princess**
Sire *Funston of Thorn Hill* 37796. Dam *Charming Glenwood Queen* 64078.
Born Sept. 3, 1919. B. and O.: A. Hatt & Son, Napoleon, Mich.

101684 **Daisy's Sunshine**
Sire *Funston of Thorn Hill* 37796. Dam *Imp. Daisy of the Isle* 27187.
Born Sept. 26, 1919. B. and O.: A. Hatt & Son, Napoleon, Mich.

101685 **Lone Girl of Lakeside**
Sire *Funston of Thorn Hill* 37796. Dam *Imp. Young Charming's Golden Girl* 40713.
Born Jan. 1, 1920. B. and O.: A. Hatt & Son, Napoleon, Mich.

101686 **Eau Plaine Rose**
Sire *King Yeoman of Cloverleaf* 26001. Dam *Tidy-Crest* 60916.
Born Nov. 20, 1919. B.: C. A. Peterson, Weyauwega, Wis. O.: N. P. Francen & Son, Unity, Wis.

101687 **Eau Plaine Lily**
Sire *Olle Herot* 33987. Dam *Dora's Pride of Hammond* 56204.
Born Jan. 4, 1920. B.: Joe Harris, Medford, Wis. O.: N. P. Francen & Son, Unity, Wis.

101688 **Rosenantie of Nelsonville**
Sire *Bob Rilma's Recorder* 41908. Dam *Paulina of Loberg Glen* 67934.
Born Aug. 9, 1919. B.: Est. L. L. Loberg, Nelsonville, Wis. O.: Roman Zblewski, Amherst Junction, Wis.

101689 **Helen's Mayfield Jane**
Sire *Follyland Hopeful* 35143. Dam *Enola's Lady Helen* 49135.
Born Sept. 6, 1919. B. and O.: M. E. Battles, South Euclid, Ohio.

101690 **Winona's Mayfield Pride**
Sire *Follyland Hopeful* 35143. Dam *Winona Girl* 53135.
Born Oct. 11, 1919. B. and O.: M. E. Battles, South Euclid, Ohio.

101691 **Girl's Mayfield Cutie**
Sire *Winona Girl's Mayfield Boy* 50635. Dam *Laura's Mayfield Girl* 78596.
Born Jan. 23, 1920. B. and O.: M. E. Battles, South Euclid, Ohio.

101692 **Eudamar Butterqueen**
Sire *Daisy's Golden Duke S.* 47246. Dam *F. H. E. 2d's Utica Pauline* 61385.
Born Aug. 6, 1919. B. and O.: N. J. Hitchcock, Lebanon, N. Y.

101693 **Julia of Richland**
Sire *Mixter King of Bon Ayre* 37114. Dam *Babe's Hilda of Richland* 39399.
Born Sept. 28, 1919. B. and O.: James B. Secrist & Son, West Newton, Pa.

101694 **Beauty of Ingalwood**
Sire *May Rose Searchlight 2d* 45642. Dam *Douglas's Dora of Ingalwood* 79399.
Born Aug. 7, 1919. B. and O.: G. R. Ingalls, Eau Claire, Wis.

101695 **Lilly Belle of Hill View**
Sire *Amber's Prince of Homestead* 29427. Dam *Tom of the Gleam's Prairie Belle* 35504.
Born Nov. 3, 1919. B. and O.: F. A. Brooks, Omro, Wis.

101696 **Silver Birch Lilac**
Sire *Beaverbrook Merry Boy* 43477. Dam *Abbie of Portland* 73454.
Born April 20, 1919. B. and O.: J. E. Stoddard, Meriden, Conn.

101697 **Togo's Betty of Newby's Place**
Sire *Prince Elderon of Lake View* 20104. Dam *Princess Togo* 77419.
Born Oct. 29, 1919. B. and O.: R. G. Newby, Plover, Wis.

101698 **Wood Lawn's Dorothy**
Sire *Diamond T. King* 14129. Dam *Princess Dee* 21650.
Born July 21, 1915. B. and O.: Oliver H. Mills, Mooresville, Ind.

101699 **Wood Lawn Emma's Twincy**
Sire *Hambro's Glenwood Boy of Crane Farm* 37185. Dam *Emma of Wood Lawn* 93569.
Born Aug. 20, 1919. B. and O.: Oliver H. Mills, Mooresville, Ind.

101700 **Wood Lawn's Dorothy's Dutchess**
Sire *Hambro's Glenwood Boy of Crane Farm* 37185. Dam *Wood Lawn's Dorothy* 101698.
Born Oct. 12, 1919. B. and O.: Oliver H. Mills, Mooresville, Ind.

101701 **Flossie of Glenville**
Sire *Glen Gable Cavalier* 42644. Dam *Mattie Wood* 30331.
Born Dec. 1, 1919. B. and O.: Paul G. Williams, Cochranville, Pa.

101702 **Blossom of Glenville**
Sire *Glen Gable Cavalier* 42644. Dam *Pansy's Lass* 49844.
Born Dec. 15, 1919. B. and O.: Paul G. Williams, Cochranville, Pa.

101703 **Nellie of Cranbrook**
Sire *King of Cloverly* 35684. Dam *Nellie of Butternut Hill* 48673.
Born Aug. 29, 1919. B. and O.: George G. Booth, Birmingham, Mich.

101704 **Saugerties Lady Verona**
Sire *Ultra May King* 27600. Dam *Lady Berna* 57028.
Born Sept. 3, 1919. B. and O.: J. O. Winston, Saugerties, N. Y.

101705 **Saugerties Lucille**
Sire *D'Artagnan* 35654. Dam *Dora of Allen Farms* 59745.
Born Dec. 10, 1919. B.: E. B. Cadwell, Saugerties, N. Y. O.: J. O. Winston, Saugerties, N. Y.

101706 **Saugerties Lucy Clyde**
Sire *Ultra May King* 27600. Dam *Kitty Clyde of Paxtang* 40921.
Born Dec. 13, 1919. B. and O.: J. O. Winston, Saugerties, N. Y.

101707 **Saugerties Princess Beldame**
Sire *Ultra May King* 27600. Dam *Beldame 4th* 31151.
Born Dec. 22, 1919. B. and O.: J. O. Winston, Saugerties, N. Y.

101708 **Milkmaid of Twin Maples**
Sire *Ideal Boy of Birchwood 2d* 31566. Dam *Lizzie Mack* 32163.
Born Oct. 14, 1919. B. and O.: C. Horn, New Auburn, Wis.

101709 **Rose of Sycamore Heights**
Sire *Hope of Hurley-hurst* 41026. Dam *Prima Donna's Fancy* 53687.
Born Aug. 16, 1919. B. and O.: Harry Vasey, Mechanicsville, Pa.

101710 **Lily Hope of Sycamore Heights**
Sire *Hope of Hurley-hurst* 41026. Dam *Lily of Sycamore Heights* 48696.
Born Oct. 26, 1919. B. and O.: Harry Vasey, Mechanicsville, Pa.

LIST OF GUERNSEY CATTLE TRANSFERS

From April 26 to May 10, 1920 Inclusive

LIBRARY
COLLEGE OF AGRICULTURE
UNIVERSITY OF WISCONSIN
MADISON

BULLS

Admiral Plunkett 59703—Mrs. J. W. Mattice to J. W. Fuller, Catasauqua, Pa.
Albamont Director 61996—John C. Haartz to Joseph Sullivan, Troy, N. Y.
Alexander of Stony Hill Farms 60862—George H. Calvert to Harry J. Jennewine, Allison Park, Pa.
Alexandrina 14th's Prince 60841—Mrs. Bertha M. W. Butler to M. D. Powell, Medway, N. Y.
Allenholm Chief 63863—Ray R. Allen to Edward H. Robinson, South Hero, Vt.
Allenwood Pancha's King 60962—W. E. Bosshard to E. M. Peterson, Valley Junction, Wis.
Alpha of Salona Farms 63925—Harry M. Lord to Henry M. Warfield, Timonium, Md.
Amiable of Manitowoc Island Farm 58832—Robert G. Klann to Carl Haese, Reedsville, Wis.
Anita's Last Lord 59922—Charles J. & Paul Mitchell to E. F. Mensch, Weyauwega, Wis.
Anna's Gold Dust 62951—Hunter Brothers to Charles Conrad, Niles, Mich.
Antoinette's Sunbar of Lake 51251—P. A. Peterson to John E. Johnson, Superior, Wis.
Anton's General Barnett of Prospect 60607—Est. W. D. Hoard to S. Amundson, Hixton, Wis.
Arba's Glenwood of Chippewa 58179—L. P. Martiny of G. M. McElravey, Ladysmith, Wis.
Arbor Park's Governor 63690—Anton Osterhaus to William P. Kerr, Dyersville, Iowa.
Arnott of Elm Spring 63796—Frank C. Webb to A. R. Longfellow, Fort Ripley, Minn.
Atlasta Governor of Conrath 63615—C. T. Bundy to George Evanoff, Conrath, Wis.
Baxter's Pride of Meadow Brook 63952—Percival P. Baxter to L. D. Bridgham, West Minot, Maine.
Beauty Eagle Champion of Riverdale 7th 62116—J. H. Laney & Son to Hugh McIlrath, Medford, Wis.
Beauty of Wildwood 56713—Spencer B. Adams to O. C. Marsh, Randleman, N. C.
Beauty's Kedge Anchor of Sunny Slope 55315—C. J. & W. A. Connell to M. A., M. C. & K. E. McVicar, Waukesha, Wis.
Beirne of Herodale 61611—James H. Beirne to Alfred Wendt, Oakfield, Wis.
Belle's Sequel of Sunny Hillside 62258—Charles E. Martin to D. L. Johnson, Waynesboro, Pa.
Ben of Jones Farm 63668—F. H. Jones to W. J. Dennis, Hammond, Wis.
Ben Preel 31331—Joseph Gerhartz to Lewis H. McGrath, Chilton, Wis.
Bessie Rae's Victor 60585—Walter Roemer to Nels Somsen, Waupaca, Wis.
Betty's Boy of Lodgegrass 62083—George H. Calvert to Miles Wilson, Worthington, Pa.
Beulah's Boy of Lodgegrass 62084—George H. Calvert to Frank Senn, Harmony, Pa.
Bickleigh E. King of Hollow-Hill Farm 63621—G. W. Wilder to Charles Johnston, El Centro, Cal.
Big Brother of Willowmere 63937—B. F. Salsbury to C. F. Burroughs, Norfolk, Va.
Billy Sunday of Mosier 55080—J. Strein to A. I. & J. Hughes, Oregon City, Oregon.
Billy Sunday of Mosier 55080—A. I. & J. Hughes to M. Ryan, Nashville, Oregon.
Blossom's Raider of Orchard Bluff 63640—W. W. Vandivort to W. P. Craig, Pittsburgh, Pa.
Blossom's Yeoman King 62450—Stuart A. Anderson to P. J. Cox, Warriors Mark, Pa.
Bobby Bell Yeksa of Locust Lawn 59750—Walter B. Strong to S. E. Smith, Nabb, Ind.
Bon Espoir's Dick of Pleasant View 63770—Charles Wollenhaupt to Morrow & Bowman, Bluffton, Ind.
Bonnie Boy of Tristram Farm 61068—Tristram Farm Company to J. F. Magnus, Glen Flora, Wis.
Bonnymead's Sunbeam's Protector 63862—Bonnymeads Farm to George L. Mellinger, Carlisle, Pa.
Bowood Fashion 52744—L. F. Loree to Warner Lewis, Titusville, N. J.
Bramble of the Prairie 54599—W. W. Marsh to Williams & Wallace, Vinton, Iowa.
Bravo of Rich Neck 16th 62202—Clifford C. Capener to L. T. Lee, Midway, Wis.
Bravo 3d's King of Brookside 63691—A. W. Weiting to Irvin F. Wieting, New Holstein, Wis.
Brookdale's Sunshine Lad 63705—C. H. Lininger to John Olsonek, Spooner, Wis.
Brooklandwood Boy 57634—D. D. Elliott to E. H. McKinnon, Rowland, N. C.
Brooklandwood Masher 57633—D. D. Elliott to G. Gardner, McBee, S. C.
Brooklandwood's Colonel 63935—I. E. Emerson to G. H. Hibberd, Lutherville, Md.
Brooklandwood's Colonel 63935—G. H. Hibberd to William Hesson, New Windsor, Md.
Bud of Woodland 63881—Andrew Eastlund to Peter J. Anderson, Amery, Wis.
Burtlick Butter Boy 62310—Harry Warren to H. W. Griswold, West Salem, Wis.
Burtlick Butter King 62375—Harry Warren to H. W. Griswold, West Salem, Wis.
Buttercup's King of Briarcombe 62645—Briarcombe Farm Company to Joseph Poziane, Winona, Minn.
Caligula of Suburban Farm 57082—James H. Seaman to J. M. Price, Centerville, Md.
Captain Jack of Goldenrod Meadows 40826—O. G. Schluter to John Conklin, La Valle, Wis.
Captain of White Farms 50554—Julia M. White to Max Case, Hartford, Conn.
Carnation's Rose King 57389—Ray Lewis to Ben Wold, Mindoro, Wis.
Carteret of Lone Pine 20770—Edward C. Schauf to Carl Retzloff, Menomonie, Wis.
Caxta's Chief of Woodburn 63866—C. S. Wolfinger to C. E. Helfrick, Hagerstown, Md.
Chalmers of Perrydale 58495—J. J. Perkins to John Nelson, Harshaw, Wis.
Champion's Pearlson 40797—Hugh McIlraith to George Buehler, Medford, Wis.
Charlie Godolphin 63939—H. H. Crocker to A. T. Bliss, Thompson, Ohio.
Charlotte's Princess's Count 63746—D. D. Elliott to J. H. Hayden, Walterboro, S. C.
Charmante's Majesty 63682—J. W. Ewart to Russell Frank, Lake, Ohio.
Charmant of Montevideo 63670—W. R. Adams to Lawrence Erickson, Montevideo, Minn.
Chesterbrook's Dorothy's Star King 59192—H. P. Deming to Edward C. Gaylord, Terryville, Conn.
Chicona Hannibal 35056—Mrs. Tena Hart to A. O. Johnson, Buckley, Wash.
Chicona Noble Boy 60949—Albion L. Gile to E. S. Forney, Addy, Wash.
Chief of Oakdale 60250—Fritz Stradtmann to Andrew Fuglsang, Glencoe, Minn.
Chilmark's Full Masher 63689—V. Everit Macy to J. F. Miller, Seville, Ohio.
Christmas King 63709—Clarence H. Mackay to H. W. Donald, Good Ground, N. Y.
Clara's Glenwood of Hammond 58850—F. E. Fox to George Konrad, Waukesha, Wis.
Clara's Glenwood of Hammond 58850—George Konrad to D. A. Stolts, Hixton, Wis.
Commander of Mizpah Lodge 63611—C. K. Brown to Charles S. Johnson, Augusta, Wis.
Commodore of Meloravale 61012—Claire W. Porter to Fred Lange, Manawa, Wis.
Coralette Squire 61144—William Monogue to J. W. Higgins, Richland Center, Wis.
Cora's Duke 57181—G. F. Shook to M. E. Stover, Millheim, Pa.
Corn Carnival's Chief 63764—C. A. Sherwood to Miss Florence Mercer, Amlin, Ohio.
Corn Valley Leader 63700—R. B. Robertson to Hubert C. Meyer, Tomah, Wis.
Cosy's Billaxy of White Oaks 63843—Miss A. M Dunlop to T. L. Johnston, Winnsboro, S. C.
Dandy of Shore Oaks 63817—Orrville Dennis to Duddles Brothers, Lake City, Mich.
Delight's Commander 63864—Albert Schlawin to Charley Moser, Cochrane, Wis.
Desmond of Roughwood 61384—Ernest B. Dane to Francis G. Taylor & Martin Wellbrook, Toms River, N. J.
Detonator of Cloverly 63699—Howard Atwood to George F. Morse, South Lancaster, Mass.
Dewdrop's Carteret of Cornwell 62974—A. Mayo McKeown to T. L. Bean, Springfield, S. C.
Dewel E. King 60434—G. W. Wilder to George B. Waddell, Oakland, Cal.
Dimple Willow 63956—H. H. Snavely to A. S. Graybill, Bird in Hand, Pa.
Dimple Willow 63956—A. S. Graybill to D. G. Hook, Westminster, Md.
Dolly Bloom's May King of Suburban Farm 51339—James H. Seaman to Thomas J. Guidon, Cambridge, N. Y.
Don Bernardo of Hill Girt 55747—Harry G. Haskell to H. B. Rosengarten, Malvern, Pa.
Don's King 60724—George M. White to John F. Craig & J. W. Hartman, Sligo, Pa.
Douglas Raymond of Ingalwood 49331—L. E. McGill to J. R. Ducklow, Ladysmith, Wis.
Duchess's Sequel Boy of Hammond 50998—Andrew N. Anderson to Levi & Fred Anderson, Hersey, Wis.
Duke of Foster Lake 44715—S. E. Sawyer to Frank Hurd, Almond, Wis.
Duke of Guernsey Range 63818—A. C. Besserdich & E. W. Pfrang to Charles Ristan, Edgar, Wis.
Duke of Pine Grove 47932—Herman Frahm to G. F. Molley, Ontario, Wis.
Duke of Rockingham 22647—H. E. Bester to Simon L. Downey, Williamsport, Md.
Ellen's Reputation 58070—Dan Claffey & Son to William Limbrick, Troy Center, Wis.
Elmway's Duke 45606—Herman Wise to Jenquine Brothers, Lena, Wis.
Emporer Yeksa Q. 57535—W. B. Quarton to Mann & Howard, Saint Joseph, Mo.
Endyzoshall of Maplewood 43320—J. B. McLeran to Earl C. Otis, Pine City, Minn.
Ernest Marshall 63940—D. L. Newman to Fred H. Smith, Dixfield, Maine.
Erwinette's May King of Oaks Farm 53897—A. A. Gillette to Hugh Bancroft, Cohasset, Mass.
Escalon Rambler 49945—W. T. Dodson to James Lucas & Robert Prouty, Stockton, Cal.
Etiene 62785—Ben Meuhlenkamp to G. M. Miles, Sparta, Wis.
Fair Lad of Cloverdell 52135—National Farm School to W. Atlee Burpee Co., Doylestown, Pa.
Famous Jerry 63646—Andrew Eastlund to Ben H. Wycoff, Nye, Wis.
Famous Jerry 63646—Ben H. Wycoff to John Scholljegederes, Nye, Wis.
Flodell Corporal 60943—J. Russell Danks to D. D. Elliott, Wisacky, S. C.
Flodell Corporal 60943—D. D. Elliott to C. M. Hinds, Kingstree, S. C.
Flora's Minnesota King 59053—University of Minnesota to B. L. Perry, Nevis, Minn.
Flora's Prince 60059—Henry Hotvedt to E. N. Staub, Scandinavia, Wis.
Follyland Le Roy 48642—J. Edwin Griffith to J. S. Whiteford, Whiteford, Md.
Forestine's Golden Secret of Appletree Pt. 62235—U. A. Woodbury II. to The T. N. Vail Agricultural School & Farms, Lyndonville, Vt.
Francena's May Rose 59112—George H. Miller to L. W. Morgan, Ypsilanti, N. Dak.
France's Lily's King 62224—George C. Russell to W. W. H. Huff & Son, Leesburg, Ohio.
Francis of White Farms 52796—Julia M. White to Max Case, Hartford, Conn.
Gabriel of the Rancho 62535—Elliott-Brant Rancho to James J. Hight, Hanford, Cal.
Gay Lad of Oak Lawn 56528—George A. Stivarius to W. H. Fleming, Bruce, Wis.
General Gordon's Prince 63865—S. E. Hostetter to Arthur Showalter, Denbigh, Va.
Girlie's Belmont Prince 61896—William W. Knight to Oliver D. Brossia, Perrysburg, Ohio.
Giver 2d's Lady's Hero 63672—Fred Wille to A. J. Schlegelmilch, Seward, Nebr.
Giver's Fifth Son 58520—Fred Wille to Henry Fruth, Rising City, Nebr.
Glencoe's Royal 58098—Louis McL. Merryman to Leo Fesenmeier, Baltimore, Md.
Glenwood's Buttercup's Chief of Brookdale 60968—C. E. Rouzer & Bro. to A. W. Pentz, Rockton, Pa.
Glenwood's Sir Raynold 61589—A. L. McAllister to Henry W. Lewis, Winneconne, Wis.
Golden Boy of Jennings Farm 54889—C. H. Jennings to J. V. Taylor & Sons, Wyalusing, Pa.
Golden Boy of Lone Pine 22371—Est. J. D. McAllister to Harry W. Lewis, Winneconne, Wis.
Golden Boy's Raynold 61591—A. L. McAllister to Harry W. Lewis, Winneconne, Wis.
Golden Boy's Roger 61590—A. L. McAllister to Harry W. Lewis, Winneconne, Wis.
Golden Boy's Squire 57350—Est. J. D. McAllister to C. H. Lambert, Seymour, Wis.
Golden Lad of Lonsdale 51110—B. A. Steverson to Ole Rasmussen, Amery, Wis.
Golden Prospect of Pleasant Lane 63681—Bernhard Behrens to Adolf Hintz, Cedarburg, Wis.
Golden's Glenwood Major 61278—A. L. McAllister to Harry W. Lewis, Winneconne, Wis.
Golden Tidy's Pride 63894—Henry C. Harmann to Fred Erdmann, Algoma, Wis.
Golding of Herodale 55416—James H. Beirne to R. W. Jenkyns, Hamilton, Wis.
Gold Nugget of Hickory Grove 63851—Glenn Clark to Robert J. Craig, Hanover, Ind.
Gordon's Advocate of Village View 62278—E. M. Fitzmaurice to Fred Dehn, Green Lake, Wis.
Gordon Squire 53257—Roubin Neath to Walter Marsden, Edgerton, Wis.
Governor Elwood 60592—Moses Eaby to John Wiley, Oxford, Pa.
Governor's Perfection 63912—Ezra H. Good to E. S. Knopp, Washingtonville, Ohio.
Grenwode Golden Duke 62401—E. R. Whitcomb to John Vaness, South Bend, Ind.
Grenwode's Herald Governor 63683—E. R. Whitcomb to John Hilgendorf, Thiensville, Wis.
Grey Lassie's Prince 57875—A. B. Arnesen to Thomas Sampson, Taylor, Wis.
Guiding Star of Sunshine 63923—F. W. Gaynor to C. H. Lininger, Spooner, Wis.
Halfred Farms Honor 63837—W. T. White to John Penton, Cleveland, Ohio.
Hambro's Duke of Maple Leaf 58872—Christ Kiesling to J. Allen Wallis, Dubuque, Iowa.
Harley Mills of Cuyuna 44086—Fred S. Child to W. J. Dvorak, Hopkins, Minn.

Harry of Bexley 62238—D. J. Schaaf to Frank Hesler, Westerville, Ohio.
Helen's Chene of Easton 63710—W. B. Barnes to Herman Kurth, Easton, Wis.
Henrietta's King 59040—H. A. Funk to Lewis Dellefield, Hipton, Ohio.
Herdlea May Day 59214—S. M. Shoemaker to O. S. Braden, Paeonian Springs, Va.
Hero's Billy France 55713—W. H. Gratwick to V. A. Scott, Groveland, N. Y.
High Degree 23529—Otto Danz to John Kolarsky, Moquah, Wis.
Highlands Ultra King 59762—W. H. Gratwick to Charles D. Cleveland, Eatontown, N. J.
Hilda's Sailor Boy of Elso Manor 41563—Frank H. Elsworth to Hugh H. Murtagh, Hopewell, N. J.
Hilda's Sailor of Elso Manor 54323—Frank H. Elsworth to Hugh H. Murtagh, Hopewell, N. J
Homestead Sheen Maker 53147—John A. Day to Fred Farntz, Warren, Pa.
Hoosick Valley Boy 43555—Charles A. Breese to Hewson Bros., Hoosick Falls, N. Y.
Hopeful's Rose King 2d 59951—Ray Lewis to Nelson & Dengel, Rockland, Wis.
Huck's Prospect 62998—Henry A. Huck to J. R. Cissell, Perryville, Miss.
Independence of Sarnia 52435—Harold A. Van Horn to P. J. Furrow, Toledo, Iowa.
Ingleside Onward 45683—Mervin Eby to C. M. Enders & Mervin Eby, Wakarusa, Ind.
Iowa King 42269—John J. Springman to Hans O. Houghland, Story City, Iowa.
Isador of Cedarwood 57755—D. E. Hoag to Ferd Dehring, Leroy, Wis.
Jack of Cedarwood 57756—D. E. Hoag to Walter Wellso, Leroy, Wis.
Jack of the Pines 36701—Arthur Albert to William Nettleton, Lewiston, Minn.
Jackson of Brookside 63692—A. W. Weiting to Barrett Bancroft, Chilton, Wis.
Jacqueminot's Champion of Sweet Springs 53277—Wilbur H. Hinkle to George H. Loe, Plattsburg, Ohio.
Jardiniere's Gracieux 46184—J. Walton Bolgiano to Robert H. Wheeler, Towson, Md.
Jaybob 63612—Ralph Tratt to T. T. Parks, Chelsea, Okla.
Jenkins' Happy Boy 63669—W. R. Adams to C. E. Roden, Jenkins, Minn.
Jeronie's Counsellor 63638—Bert Huckle to R. E. Smith, Milan, Pa.
Jessie's Barth 60239—H. W. Moergeli to G. R. Garrison, Dos Palos, Cal.
Jessie's Yeoman King 61804—J. Will Mayes to Anna Stitzer, Mill Hall, Pa.
Jewel of Lakeview 62822—Henry Rozema to Ben Lubbergen, Fremont, Mich.
Joe of Oak Ridge 52817—Albert M. Hansen to A. H. Buenny, Whitewater, Wis.
John Anthony of Ferris 63673—H. F. Nelson to Amos H. McCool, Kalkaska, Mich.
Johnny on the Spot of Guernsey Hill 55434—Roy J. Coombe to J. W. Higgins, Richland Center, Wis.
Joker of Guernsey Hill 55431—Roy J. Coombe to J. W. Higgins, Richland Center, Wis.
Joy Rider of Guernsey Hill 55430—Roy J. Coombe to J. W. Higgins, Richland Center, Wis.
Juanita's Governor of Oshkosh 63852—N. A. Rasmussen to James A. Nelson, Gillett, Wis.
Julia's May King 62655—R. J. Kingdon to T. A. Fussner, Brimfield, Ill.
Jumbo of Guernsey Hill 55433—Roy J. Coombe to J. W. Higgins, Richland Center, Wis.
King Bell of Oak Grove 29972—L. C. McClintock to Hans Anderson, Mindoro, Wis.
King Bird of Edgemoor 47258—A. W. Fox to Verken Bros., Norwalk, Wis.
King Finnegan 57159—William Monogue to J. W. Higgins, Richland Center, Wis.
King of Guernsey Meadows 63885—Becker & Becker to Oscar Synold, Three Oaks, Mich.
King of Haven 63931—Hugo E. Wunsch to Otto F. Gutknecht, Haven, Wis.
King of Lincoln Way 63816—G. F. Mason to E. D. Wright, Salem, Ohio.
King of Echo Farm 39936—L. L. Richards to Arthur A. Engstrom, Newington Junction, Conn.
King Sagwyn 53521—Joseph S. Evans to John L. Craig, Edison, Pa.
King's Carnation's Star 44712—Est. Robert William Ainger to Martin Bretl, Rice Lake, Wis.
Laddie of Middlerun Farm 61193—M. R. Baker to W. H. Batts, Enfield, N. C.
Lad Langdon of Hollow-Hill Farm 55547—G. W. Wilder to J. A. Ross, Redlands, Cal.
Lad of Oakwood 57297—John P. Peterson to Ralph E. Olson, Sparta, Wis.
Lady Clare's Prince 56772—R. B. Robertson to E. E. Hatch, Tomah, Wis.
Lad Yeksa Q. 2d 54060—W. B. Quarton to Robert West, Estherville, Iowa.
Lady's Boy of Lodgegrass 62085—George H. Calvert to Harrison Nesbit, Warrenton, Va.
Laudholm Knight 49000—Nathan C. True to George McKerrow & Sons Co., Pewaukee, Wis.
Leo Boy of York 63614—William H. Spaulding to Leander Weldy, Goshen, Ind.
Lilly's Major of Harmony 61159—J. I. Parent to William Schwem, Hagaman, N. Y.
Lily Cedarwood's Hero 62731—D. E. Hoag to James H. Beirne, Oakfield, Wis.
Link Yeksa Q. 55771—W. B. Quarton to Vernon F. Glidden, Emmetsburg, Iowa.
Linwood's Three Spot 59897—William Monogue to J. W. Higgins, Richland Center, Wis.
Lone Pine's Pride 30163—Stewart Saxe to Clyde O. Hicks, Pepin, Wis.
Lord Dantes of New Good Hope 63667—Fred C. Hansen to Carl Arndt, White Lake, Wis.
Lord Folly 39592—William C. Dillon to William Kniggis, Area, Ill.
Luella's Prince of Twin Forks 63687—Harold E. Johnson to Robert Bothwell, Iola, Wis.
MacGregor's Squire 62877—S. W. Hill to George Kasten, Spring Valley, Minn.
Macey's Goldseeker of A. D. F. 37632—Borden's Farm Products Co., Inc. to Hynicka Brothers, Inc., Lebanon, Pa.
Madeline's Monitor 63854—F. C. Overton, Jr. to C. H. Jennings, Towanda, Pa.
Major of Hickory Grove 62464—Glenn Clark to R. A. Haugh, Daleville, Ind.
Major Rilma 30th 57935—M. E. Swartz to Edwin O. Vogel, Melvina, Wis.
Mansion Rose King 63941—J. M. Fox to E. H. Curtis, Knox, Pa., & J. M. Fox, Foxburg, Pa.
Maplelawn Simon 57343—F. B. Rundell & R. Nicholson to L. K. Boyn, Princeton, Minn.
Mapleside May Rose Prince 63190—Eugene H. Clark to Clark & Jackson, Vesper, Wis.
Maxim of Linda Vista 2d 56872—G. G. Hartley to H. P. Teed, Zim, Minn.
Max of Council Creek 56773—R. B. Robertson to Henry Mueller, Kendall, Wis.
Mayflower Chief of Glendale Farm 62228—L. A. Postl to William Steinmetz, Chippewa Falls, Wis.
May Prince of Berkshire 57883—Charles F. Bradley to Frank A. Dunbar, Lenox, Mass.
May Rose's Ormonde of Elso Manor 57317—Frank H. Elsworth to Hugh H. Murtagh, Hopewell, N. J.
May's Judge 62716—George Hyde to A. Parks, Pickett, Wis.
Meadow Brook's Main Stay 57517—Christian Broderson to William Least, East Freehold, N. J.
Meadow Brook's Royal Master of Angelica 62274—Louis C. Emmons to Joel A. Arnold, Reading, Pa.
Merry Ne Plus Ultra of Hill Girt 55746—Harry G. Haskell to George F. Ebert, Phoenixville, Pa.
Mertie's Noble King 53562—P. J. Loftus to Levi A. Martin, Oneida, N. Y.
Mirabeau of Graunkar 62511—H. J. Brown to William M. Hoffses, Portland, Maine.
Moon King's Jack 51229—C. E. Blaney to Joseph Kennedy, Butler, Pa.
Myrtella of Daisydale's Secret Boy 55657—John H. Benham to Louis Lineweber, Oxford, Conn.
Nanfranobo 63225—Est. James M. Codman to Augustus Hemenway, Canton, Mass.
Nashua Chieftain 51761—Miss Clara Endicott Sears to Mrs. James J. Wingate, Auburndale, Mass.
Nassau Jeweler of Round Hill 63686—H. J. Brown to James B. Palmer, Norwich, Conn.
New Year's Knight 63745—Nathan C. True to George McKerrow & Sons Co., Pewaukee, Wis.
Nimble Jack 57157—O. B. Roe to H. O. Freeman, Whitewater, Wis.
Noble Boy of Pleasant Lane 63680—Bernhard Behrens to Julius Thenerkauf, Menomonie, Mich.
Noble of Lookwell Guernsey Farm 54438—C. M. Enders to George S. Johnson, Terre Haute, Ind.
Opal's Boy 62257—Charles E. Martin to Charles E. Marker, Smithsburg, Md.
Ora Yeksa Q. 51788—W. B. Quarton to W. J. Glidden, Spirit Lake, Iowa.
Orndale Traveler 63768—C. J. Orn to W. H. Sullivan, Barron, Wis.
Park's Fernwood of Bonnie Brae 62501—A. Remington to Fred J. Dorwin, Hudson, Wis.
Park's Judith's Jester 62120—John H. Williams to W. L. Cowan & Son, Oshkosh, Wis.
Pat of Crystal View 61205—T. C. Norman to John Mauris, Sherburn, Minn.
Patricia's Governor 63701—R. B. Robertson to Oscar Prell, Tomah, Wis.
Pencoyd Maplelawn 62724—T. W. & I. W. Roberts to F. B. Rundell & R. Nicholson, Livingston, Wis.
Penelope's Ultra King 57625—S. M. Shoemaker to A. P. Bean & Clark & Jackson, Vesper, Wis., & M. B. Wood, Mankato, Minn.
Penwyn of Homestead 42762—Will A. Whitman, Jr. to Charles Tomfohrde, Arpin, Wis.
Pergue's Prince Baltimore 63896—Ernest W. Sass to C. H. & A. O. Roberts, Arena, Wis.
Pershing of Steere Farm 53233—E. N. Davis to S. B. Shapley, South Otselic, N. Y.
Pete of Hickory Creek 63767—A. H. Bishop to William Demorrow, Stevensville, Mich.
Phyllis's Pride of Monroe 58353—Robert P. Jarrett to H. A. Klingler, Freeburg, Pa.
Phyllis's Sequel 63742—Joseph B. Campbell to W. R. Pauls, Danville, Pa.
Pioneer of Hickory Grove 63936—Glenn Clark to J. C. George, Venedocia, Ohio.
Pretor of Peninsular Farm 63708—R. W. Anderson to Peterson & Miller, Lindstrom, Minn.
Pride of Vary Farm 63771—Est. B. A. Vary to John Bohan, Avon, N. Y.
Pride's Star of Seneca Corners 60127—W. Ehlert to Bert Chapin, Vesper, Wis.
Prince Clatford of Cuyuna 55867—Carlton Graves to F. A. Rettig, Mora, Minn.
Prince of Anglemont 63924—C. R. Stoner to N. E. Stambaugh, North Canton, Ohio.
Prince of Hill View Farm 62081—Jorgen O. Anderson to Lew Stremler, Everson, Wash.
Producer of Forest Grove 52569—Owen Brisbane to C. H. Wendt, Janesville, Minn.
Psyche's Lad of Sterling Farm 44500—Albert Shaw to Mrs. Margaret Nielson Keith, Warrenton, Va.
Queen's King Quip 59144—William H. Titus to John Montgomery, Evansville, Wis.
Queen's May King of Avondale 54083—John F. O Hara to Ernest S. Jackson, Detroit, Mich.
Raymond of Trianon 20598—Briarcombe Farm Co. to Lester V. Patterson, Saint Charles, Minn.
Raymond's Alfalfa Boy 63639—E. T. Gill to Howard Shivers, Haddonfield, N. J.
Raymond's Raider of Waddington 53435—Wilbur H. Hinkle to J. E. Lowry, Springfield, Ohio.
Red Warrior of Glencairne 44105—R. J. Payne to M. B. Rowe, Fredericksburg, Va.
Red Warrior of Glencairne 44105—M. B. Rowe to H. C. Winslow, Leesburg, Va.
Regent of Glencairne 37993—J. D. Johnson to M. H. Willis, Fredericksburg, Va.
Reservation Mascot 59280—Est. H. E. Taber to Arnold A. Jackson, Castile, N. Y.
Reservation Monarch 59281—Est. H. E. Taber to R. C. Ostrander, Knowlesville, N. Y.
Rilma's General of Shady Hill 58323—Arthur Buening to J. W. Higgins, Richland Center, Wis.
Ringmaster's Prince of X-L-Land 38164—Bernard Bergeson to Herman Gunderson, Colfax, Wis.
Ringmaster's Prince of X-L-Land 38164—Herman Gunderson to Frank Novacek, Wheeler, Wis.
Rock River Elder Squire 60424—Medill McCormick to Drew Ten Broeck, McLean, Ill.
Rocky Mountain Boy 56954—Fred Martin to William Busch, Butte, Mont.
Roehampton Hero 63617—W. C. Hopkins to John Schoon, Troy, Ill.
Roehampton May King 63942—J. M. Fox to S. C. Beeman, Brookville, Pa.
Romeo of Elder Grove 45585—Mrs. Charlotte Klein to C. Hocking, Viola, Wis.
Rose's King of Delaware 63914—Jonathan Jones to Lucian E. Massey, Millington, Md.
Rota of Chicona's Yakima Chief 63743—C. J. Thrush to Arthur Gordon, Granger, Wash.
Royal Bloom 52387—I. W. Boudman to George P. Boudman, Lairdsville, Pa.
Royal King of Jennings Farm 54890—C. H. Jennings to J. V. Taylor & Sons, Wyalusing, Pa.
Sambo of Maple Leaf 61043—Christ Kiesling to L. B. Ellexson, Hugoton, Kans.
Sam of Meadow Spring Farm 57941—Charles E. Martin to Miss Laura Beck, Hagerstown, Md.
Sam of Waynesboro's Colonel 53136—E. W. Coiner to A. C. Thomas, Staunton, Va.
Samson of Sunny Side 61718—Wichern Bros. to A. J. Dwyer, Sandusky, Wis.
Saugerties Glenregal 60991—J. O. Winston to Ashbel J. Young, Henniker, N. H.
Saylor's Miron Masher 61269—William H. Saylor to Kasimir Katri, Waddington, Cal.
Sentinel of Longwood 59196—Ernest B. Dane to C. W. Batchelder, Guilford, N. H.
Sequel's R. 48360—Albert Dusel to Fred Kraft, Cumberland, Wis.
Sequel's Successor 60185—Eugene Wilcox to Frank Merriman, Bangor, Mich.
Seth Catell 49304—Lester I. Smith to Edward S. Lambrite, Pipersville, Pa.
Simeon of Meadow Spring Farm 57940—Charles E. Martin to C. F. Blickenstaff, Smithburg, Md.
Sir Golden Cherry 63610—Vander Griend Bros. to Hickey Bros., Ferndale, Wash.
Snowflake of Trueworth 55600—Burg Bros. to Roland W. Ross, Mineral Point, Wis.
Springbrook Sunbeam's Knight 54031—Ralph Tratt to T. T. Parks, Chelsea, Okla.
Squire Homestead 37785—T. H. Seaney to Fred Crane & Verne Roy, Topeka, Ind.
Star of Crystal View 61206—T. C. Norman to William H. Kaul, Good Thunder, Minn.
Stockbridge Champion 59896—William Monogue to J. W. Higgins, Richland Center, Wis.
Sweet Orchard Minnewaska's Lord Mar 62498—E. E. Sweet to Oscar Winter, Sebewaing, Mich.
Teddy Rex of Locust Lawn 59751—Walter B. Strong to W. A. Dilley, Solsberry, Ind.
The Harvester of Good Hope Farm 63821—W. G. Jamison & Sons to Eugene Fritz, Tigerton, Wis.
Tom Morgan of Tuscarora 60106—John W. Hollis to Mary A. Wood, Addison, N. Y.
Topper Langdon of Hollow-Hill Farm 55543—J. A. Ross to G. W. Wilder, Colton, Cal.
Tricksey Governor of Sunny Side 56921—F. E. Fox to George Sagadin, Pound, Wis.
Ultra Anchor 5th 62149—Louis McL. Merryman to J. Carroll Ensor, Cockeysville, Md.
Ultra May Day 54018—M. M. Hollingsworth to S. M. Shoemaker, Eccleston, Md.
Ultra's Masher of Edgemere 61794—W. P. Parker to W. P. Purdy, Venice Center, N. Y.
Unison Governor of Jordan 63934—Clyde J. Hicks to William Libbe, Woodville, Ohio.
Upland's Fame 61390—Frank P. Frazier to Charles A. Wilkins, Platteville, Wis.
Upland's Holliston 58966—Frank P. Frazier to N. W. Palmer, North Lexington, Mass.

Valentine's Squire 28093 (Imp.)—Medill McCormack to John C. Haartz, Campton, N. H.
Van Peter of Herodale 61612—James H. Beirne to Joseph Meyer, Glidden, Wis.
Victor of Edgemoor 49291—J. J. Perkins to John Nelson, Harshaw, Wis.
Victor of Prospect 45098—A. J. Griffin to August Ahrens, Manitowoc, Wis.
Victory of Wilruss 57414—E. W. Burg to Albert Thuerwachter, Malone, Wis.
Von Don Ayers Dale 63783—C. G. Dondero to W. R. Ayers, Augusta, Maine,
Wakonda's Cleve 55505—Charles H. Krause to Charles Weigel, Calvary, Wis.
Walter of Maplewood 63769—William E. Lewis & Son to William Jamerson, Rupert, Vt.
Wheeler's Buckeye Boy 63782—Charles T. Wheeler to John Bowersock, Wapakoneta, Ohio.
Wildwood Blanchflower's Ne Plus Ultra 43348—Joseph Golinvaux to Mrs. E. E. Kistner, Waterloo, Iowa.
Wilson's King Bell 55284—William Monogue to J. W. Higgins, Richland Center, Wis.
Woodrow Glenwood of Bexley 63624—D. J. Schaaf to Philip Petzinger, Columbus, Ohio.
Woodrow of Hillside Farm 59774—Rawlings & Roller to F. A. May, Staunton, Va.
Yeksarose's Super-Six 44139—Helendale Farms to H. F. Aderhold, Athens, Wis.
Yeksa's Beatrice 3d's Pearl's Son 54988—Alfred Beaumont to Henry Rademann, Pewaukee, Wis.
Yeoman's Pride King 61803—J. Will Mayes to F. B. Loucke, Lamberton, Pa.
Yon's Paul Revere 63850—C. Hershberger & F. Schlosser to William Berkheiser, Bremen, Ind.
York of Kineth Farms 60441—J. H. Kineth to Erle H. Sargent, Coupeville, Wash.
Zacharias of Water Street 55653—Sidney T. Isett to Stuart A. Anderson, Spruce Creek, Pa.
Zacharias of Water Street 55653—Stuart A. Anderson to L. S. Neff, Warriors Mark, Pa.

COWS

Ada Glenwood 44524—C. F. Shank to C. F. Shank & Son, Dayton, Ohio.
Ada of Saginaw 92383—George J. Hicks to A. P. Shankel, Wheeler, Mich.
Adelaide of Perrydale 81974—J. J. Perkins to John Nelsen, Harshaw, Wis.
Agnes of Meadowbrook 97783—William T. Smith to D. A. Faucette, Chase City, Va.
Agnes of Middlerun Farm 94803—M. R. Baker to W. H. Batts, Enfield, N. C.
Agnes of Willow Lane 103486 (Imp.)—Homer F. Rundell to J. F. Davis, Livingston, Wis.
Alberta of Willow Lane 103485 (Imp.)—Homer F. Rundell to J. F. Davis, Livingston, Wis.
Aldene of Idle-wild 103699—W. H. Stone to George W. Barrett, Andover, N. Y.
Alice Fuzzie 89540—H. S. Dulin to R. B. Wildman, Leesburg, Va.
Alice Marshall of Maple Lodge 77676—Nathan C. True to George McKerrow & Sons Co., Pewaukee, Wis.
Alice of Edgemont 65152—I. W. Boudman to George P. Boudman, Lairdsville, Pa.
Alice of Maple Lodge 60843—Nathan C. True to George McKerrow & Sons, Co., Pewaukee, Wis.
Alice of Village View 90700—Ira S. Showalter to Amos H. Showalter, Waynesboro, Va.
Alice of Willow Lane 103488 (Imp.)—Homer F. Rundell to J. F. Davis, Livingston, Wis.
Alma of Willow Lane 103487 (Imp.)—Homer F. Rundell to J. F. Davis, Livingston, Wis.
Alpha's Northern Star 103416—George L. Reed to T. Miller, Craftsbury, Vt.
Alta of Idle-wild 90281—W. H. Stone to Frank Rosebrough, Brockport, N. Y.
Ann Argie Mable 79618—H. S. Dulin to H. C. Winslow, Paeonian Springs, Va.
Annetta of Woodcrest 23812—Medill McCormick to Drew Ten Broeck, McLean, Ill.
Annette Lyons 67834—L. Clark Hoge to Clifton Coates, Leesburg, Va.
Apple Tree Dinorah 101933—Charles E. Perkins to Henry J. Griesel, Burlington, Iowa.
Appletree Pt.'s Golden Secret Quick Silver 101355—U. A. Woodbury II. to The T. N. Vail Agricultural School & Farms, Lyndonville, Vt.
Aquamarine of Ewing 63120—Frank H. Elsworth to Hugh H. Murtagh, Hopewell, N. J.
Arabelle Marshall of Maple Lodge 79848—Nathan C. True to George McKerrow & Sons Co., Pewaukee, Wis.
Arabelle of Maple Lodge 62139—Nathan C. True to George McKerrow & Sons Co., Pewaukee, Wis.
Ardelle 36151—Lester I. Smith to James M. Dunkel, Lansdale, Pa.
Ardelle 2d 50139—Lester I. Smith to Clarence H. Smith, Wycombe, Pa.
Ardelle 4th 83666—Lester I. Smith to James M. Dunkel, Lansdale, Pa.
Ardelle 2d's Daisy Queen 64915—Lester I. Smith to James M. Dunkel, Lansdale, Pa.
Ardelle 2d's Sparkle 84739—Lester I. Smith to James M. Dunkel, Lansdale, Pa.
Atmore's Malinda 61330—D. B. Wiley to F. M Burt, Greene, Maine.
Aurora of Maple Glen 56964—Ceylon C. Ferns to L. L. Coggshall, Locke, N. Y.
Autocrat's Mignonne 73328—Fred Huggler to F. S. Peer, Cranford, N. J.
Avis of Hartwood 85433—Borden's Farm Products Co. Inc., to Hynicka Brothers, Inc., Lebanon, Pa.
Avon-Vale's Pride 85559—Ira S. Showalter to Amos H. Showalter, Waynesboro, Va.
Avon-Vale's Sweetheart 88804—Henry C. Winslow to Mrs. G. M. Harrison, Fredericksburg, Va.
Babette of Guernseydale 42334—Guernseydale Stock & Fruit Farm to P. J. Cox, Warriors Mark, Pa.
Barnabetta of Wakpala 103969—Charles L. Moore to M. J. Hess & C. K. McDonald, Bloomsburg, Pa.
Bates' Princess 103609—Est. George F. Krampeter to Wayne M. Pace, Mondovi, Wis.
Beatrice of Lakeview 53047—Henry Rozema to Franklin W. Wallin, Jenison, Mich.
Beauty of Elk Meadow 101932—John F. Stallman to Lloyd Rundell, Roberts, Wis.
Beauty of Evening Shade 83084—Thomas B. Whinnery to A. C. Ramseyer, Smithville, Ohio.
Beauty of Evening Shade 83084—A. C. Ranseyer to Chequamegon Guernsey Association, Ashland, Wis.
Beauty Spot of Saginaw 88147—George J. Hicks to John Young, Breckenridge, Mich.
Bedamont La Chene of Summit Dale 93094—Williard Carpenter to Hynicka Brothers Inc., Lebanon, Pa.
Beda Rose 62020—E. J. Himelberger to H. W. Wigman, Lansing, Mich.
Belle of the Woods 79311—T. A. Erickson to J. S. Bancroft, Mora, Minn.
Belle of Willow Grove 59626—John F. Ludt to E. R. Adams, Carlisle, Pa.
Belle Rose Galaxy of Na-Da-Wis 96419—Millard F. Hunter to Albert G. Buckley, Valley Falls, N. Y.
Bellwood B. 53846—I. W. Boudman to George P. Boudman, Lairdsville, Pa.
Bernice of Willow Brook 101717—Mrs. J. W. Mattice to J. W. Fuller, Catasauqua, Pa.
Bertha A. 100711—J. W. Bowman to Orvel Eves, Millville, Pa.
Bessie Grey Triumph 103943—C. C. Hayes to Louis W. Webber, Napoleon, Mich.
Bessie Rae 80593—Walter Roemer to Nels Sornsen, Waupaca, Wis.
Bess's Charlotte 51083—J. F. Myers to Earl G. Knight, Canton, Ohio.
Bess's Charlotte 51083—Earl G. Knight to A. C. Ramseyer, Smithville, Ohio.
Bess's Charlotte 51083—A. C. Ramseyer to D. D. Elliott, Wisacky, S. C.
Bess's Charlotte 51083—D. D. Elliott to J. H. Hayden, Walterboro, S. C.
Bethleen of Sarnia 52760 (Imp.)—J. Russell Danks to D. D. Elliott, Wisacky, S. C.
Bethleen of Sarnia 52760 (Imp.)—D. D. Elliott to R. M. Cooper, Jr., Wisacky, S. C.
Betsey King of Walnut Grove 79368—E. Kirk Brown to Hugh M. Brown, Westgrove, Pa.
Betsy Ross of Mple Hill 103651—William Watt to Christian Schmahl, Jr., Elkhart Lake, Wis.
Betty Fernwood of Avonlea 65802—S. C. Grossmeyer to A. C. Ramseyer, Smithville, Ohio.
Betty Fernwood of Avonlea 65802—A. C. Ramseyer to H. C. McCamon & Son, Lisbon, Ohio.
Betty Fernwood of Avonlea 65802—H. C. McCamon & Son to C. S. McCall, Bennettsville, S. C.
Betty Fernwood of Avonlea 65802—C. S. McCall to R. M. Cooper Jr., Wisacky, S. C.
Betty's Dewdrop 70513—C. M. Enders to Albert Enders, Elkhart, Ind.
Beulah Ann 92486—G. A. Williamson to S. C. Miles, Marion, S. C.
Blanche of Oak Dale Farm 67341—S. C. Stemen to Urban L. Koehler, Van Wert, Ohio.
Bloss's Blue Bell 41920—L. H. Smith to T. Lide Smith, Mullins, S. C.
Bluebell of Elmwood 57814—Marvin Mills to George Russell, Kilbourn, Wis.
Blue Bell's Rose 92905—C. O. Fickes to Samuel D. Miller, Newville, Pa.
Bob's Casterlette 103413—Ralph Tratt to William H. Osborn, Fenton, Iowa.
Boneka's Ruth Colore 95444—Millard F. Hunter to Albert G. Buckley, Valley Falls, N. Y.
Bonnie of Tile Spring Farm 90662—L. A. Yaeger to W. M. Rundell, Livingston, Wis.
Bonnie's Golden Rose 98704—Waldo S. Butler to Hynicka Bros. Inc., Lebanon, Pa.
Bonny of Royal Oak Stock Farm 94170—Floyd J. Rueping to A. C. Ramseyer, Smithville, Ohio.
Bonny of Royal Oak Stock Farm 94170—A. C. Ramseyer to D. D. Elliott, Wisacky, S. C.
Bonny of Royal Oak Stock Farm 94170—D. D. Elliott to C. M. Hinds, Kingstree, S. C.
Bonny Silver Tip 103460—Andrew Eastlund to Ben H. Wycoff, Nye, Wis.
Brenda M. 41816—Borden's Farm Products Co. Inc., to Hynicka Brothers, Inc., Lebanon, Pa.
Butterfield Queen 94535—Christian Broderson to John A. McGuire, Toms River, N. J.
Caribou Dolly 87276—George C. Stone to Glyn E. Sargeant, Long Prairie, Minn.
Chancellor's Ida 77432—H. W. Baldwin to H. L. Titus, Pennington, N. J.
Charlotte of Rock 50061—C. M. Enders to Mervin Eby, Wakarusa, Ind.
Charmante of Keewaydin 38170—J. W. Ewart to Champ Jackson, Lake, Ohio.
Charmante's Rose Queen of Ellenwood 50390—S. M. Shoemaker to William T. Smith, Lincoln, Va.
Cherry Blossom of Perrydale 74967—J. J. Perkins to John Nelsen, Harshaw, Wis.
Cherry Girl of Mara Alva 68100 (Imp.)—George Augustine to W. H. Baughman, New Waterford, Ohio.
Cherry II. of the Coignet 94232 (Imp.)—Joseph Golinvaux to Mrs. E. E. Kistner, Waterloo, Iowa.
Cherry's Goldie 70880—Henry Messerschmidt to Walter Knilans, Delavan, Wis.
Christabel's Glenwood Girl 37930—John Frederickson to O. P. Borsheim, Blair, Wis.
Christine's Beauty 103449—Bert Huckle to R. E. Smith, Milan, Pa.
Clara Glen of Summit Lawn 103757—W. D. Hall to M. F. Zirk, South Haven, Minn.
Clara of Brookdale 103939—C. E. Rouzer & Bro. to B. W. Fidler, Aspers, Pa.
Clara of Linwood 69872—George T. Greenhalgh to L. A. Hager, Littleton, Mass.
Claremont Lassie 69948—H. S. Dulin to H. M. Morrey, Leesburg, Va.
Claremont Lassie 69948—H. M. Morrey to H. M. Thomas, Manning, S. C.
Claudia of Fairview 89144—J. W. Scogin to Feliz Arny, Arboles, Colo.
Columbus's Flavia of Oak Ridge 70776—Albert Shaw to Henry C. Winslow, Paeonian Springs, Va.
Comeliness 39048—B. Bogner to R. C. Krueger, Burlington, Kans.
Comely of Sarnia 50493 (Imp.)—J. Russell Danks to D. D. Elliott, Wisacky, S. C.
Comely of Sarnia 50493 (Imp.)—D. D. Elliott to G. W. Harris, Lynchburg, S. C.
Cora Mae of Washington 78701—George T. Greenhalgh to L. A. Hager, Littleton, Mass.
Cora's Itchen of Chilmark's Belle 97541—M. L. Reed to D. D. Elliott, Wisacky, S. C.
Cora's Itchen of Chilmark's Belle 97541—D. D. Elliott to K. M. James, Darlington, S. C.
Coral Queen's Lassie of Oakland 86670—Henry Bauer to J. R. Cissell, Perrysville, Mo.
Corsair's Jewel 91226—H. W. Baldwin to H. L. Titus, Pennington, N. J.
Corsair's Queen 91227—H. W. Baldwin to H. L. Titus, Pennington, N. J.
Cortland's Pride 63694—J. W. Paynter to James W. Urie, Kennedyville, Md.
Cosquay Pearl 99020—B. F. Adkins to R. H. Lednum, Cordova, Md.
Cottie's Beauty 2d 96532—A. J. Stoner to C. Conkle, Layland, Ohio.
Cottie's Princess 62626—A. J. Stoner to C. Conkle, Layland, Ohio.
Countess Lemira of Wakpala 103970—Charles L. Moore to M. J. Hess & C. K. McDonald, Bloomsburg, Pa.
Country Maiden of Wakpala 103967—Charles L. Moore to M. J. Hess & C. K. McDonald, Bloomsburg, Pa.
Dairymaid's Rosebud 49752—Melchoir Mack to M. E. Schwarz, Sparta, Wis.
Daisy Bickleigh 64534—William T. Smith to Mrs. Margaret Neilson Keith, Warrenton, Va.
Daisy Paysans of Evening Shade 44609—Thomas B. Whinnery to A. C. Ramseyer, Smithville, Ohio.
Daisy Paysans of Evening Shade 44609—A. C. Ramseyer to Chequamegon Guernsey Association, Ashland, Wis.
Daisy Paysans of Evening Shade 2d 73024—Thomas B. Whinnery to A. C. Ramseyer, Smithville, Oho.
Daisy Paysans of Evening Shade 2d 73024—A. C. Ramseyer to Chequamegon Guernsey Association, Ashland, Wis.
Dales Choice of Mara Alva 82976—Ira S. Showalter to Amos H. Showalter, Waynesboro, Va.
Damosel of the Star 62708—Helendale Farms to H. F. Aderhold, Athens, Wis.
Dandelion Baby 99772—C. M. Enders to Lee Loucks & Son, Goshen, Ind.
Deer of Falmouth 81594—Daniel Casey to Ralph S. Norton, Falmouth Foreside, Maine.
Della Linwood 58151—Moses Eaby to H. F. Townsend Cochranville, Pa.
Dew Drop of Borden's 75520—Borden's Farm Products Co. Inc., to Hynicka Brothers Inc., Lebanon, Pa.
Dine of Village View Farm 89077—William Maurer to C. Conkle, Layland, Ohio.
Diven's Elite 2d 103621—J. M. Diven to Edgar Payne, Dundee, N. Y.
Dolly Glen of Summit Lawn 103759—W. D. Hall to M. F. Zirk, South Haven, Minn.
Donnie Sweetheart 89436—Ralph Hartsock to W. H. Brown, Cardington, Ohio.
Dora of Perrydale 98137—J. J. Perkins to John Nelsen, Harshaw, Wis.
Dora's Ida of Grove Farm 89200—William T. Smith to H. S. Dulin, Leesburg, Va.
Dora's Juell of East View 88511—Willard Carpenter to Hynicka Brothers, Inc., Lebanon, Pa.
Dorothy of Stockdale 93503—Hynicka Bros. Inc., to John B. Seitz, Camp Hill, Pa.
Dot of Maple Lodge 96022—Nathan C. True to George McKerrow & Sons Co., Pewaukee, Wis.
Downe Lady Blanche 2d 70354 (Imp.)—W. W. Player to E. B. McCutchen, Bishopville, S. C.

Duchess France of Walnut Glens 4th 79829—R. D. Gates to Roy Tarbet, Bellaire, Ohio.
Duchess of Portland 65694 (Imp.)—Julia M. White to T. M. Gallivan, Willimantic, Conn.
Duplicate of Honeyville 96418—A. E. Wilcox to Palmer Bros., Mauston, Wis.
Durbar's Daisy of Evening Shade 83083—Thomas B. Whinnery to A. C. Ramseyer, Smithville, Ohio.
Durbar's Daisy of Evening Shade 83083—A. C. Ramseyer to Chequamegon Guernsey Association, Ashland, Wis.
Durrington Loyala 65705 (Imp.)—Frank H. Elsworth to Hugh H. Murtagh, Hopewell, N. J.
Echelle Rose 103445—S. I. Murphy to Lowell Gable, Paoli, Pa.
Edna of Elm Grove Farm 102390—S. C. Stemen to Urban L. Koehler, Van Wert, Ohio.
Effie of Clover Farm 87927—James L. McIntosh to John E. McIver, Darlington, S. C.
Eldora Frances B. 66395—I. W. Boudman to George P. Boudman, Lairdsville, Pa.
Elizabeth of Florinda Farm 91918—Charles F. Vieregg to M. A. Taylor, Peculiar, Mo.
Ella of Perrydale 95407—J. J. Perkins to John Nelsen, Harshaw, Wis.
E. M. F. of Bon Ayre 54543—W. W. Stoddard to H. J. Hall, Cortland, Ohio.
E. M. F. of Bon Ayre 54543—H. J. Hall to J. W. Masters, Edison, Ohio.
Etta's Pearl May of Mara Alva 92265—Daniel Ramseyer to D. D. Elliott, Wisacky, S. C.
Etta's Pearl May of Mara Alva 92265—D. D. Elliott to A. J. Owens, Canon, Ga.
Eva of Cherry Dale 56006—J. Will Mayes to Fred Dilts, Indiana, Pa.
Eva of Pleasant Lane 92226—Edward C. Schauf to Carl Retzloff, Menomonie, Wis.
Evona of the Elms 2d 70357—C. T. Patton to L. W. Wortman, Ashburn, Va.
Fair Lady of Rockstone 90412—W. J. Topliff to C. L. A. Whitney, Albany, N. Y.
Fairy Beauty 76642—Edward C. Schauf to Carl Retzloff, Menomonie, Wis.
Faith of Maple Lodge 101982—Nathan C. True to George McKerrow & Sons, Co., Pewaukee, Wis.
Fanchette of The Forges 64031 — Sherman L. Whipple to N. L. R. Gardner, Warren, R. I.
Fancy Bess 93632—G. A. Williamson to B. A. Cook, Marion, S. C.
Fannie of Maple Grove 56983—Larson & Santeford to John Pederson, Norman, Wash.
Fannie of Tile Spring Farm 102857—L. A. Yaeger to W. M. Rundell, Livingston, Wis.
Fantine's Pride 71196—A. L. McAllister to Harry W. Lewis, Winneconne, Wis.
Fay Marshall 80403—Frank M. Lamkin to Gustave A. Schmidt, Chesterville, Maine.
Fay of Pickering 103418—William White to George F. Ebert, Phoenixville, Pa.
Fayoline 3d 103536—John P. Scheuring to Merril & Leo Stanley, Greenwood, Wis.
Fearless Betty 85806—H. S. Dulin to J. C. Carruthers, Round Hill, Va.
Ferbella 96136—D. H. Looney to E. G. Seaton, Yamhill, Oregon.
Fernalette of Forest Lodge 40779—D. D. & H. S. Brown to Mrs. C. C. Campbell, Augusta, Wis.
Fern Kinnie 103646—Franciscan Sisters to A. J. Malin, Genoa, Wis.
Fern Lady Pearl 103647—Franciscan Sisters to A. J. Malin, Genoa, Wis.
Fern of Perrydale 79464—J. J. Perkins to John Nelsen, Harshaw, Wis.
Fern Vista Romy 103645—Franciscan Sisters to A. J. Malin, Genoa, Wis.
Finetta of Bonny Mead 32737—Borden's Farm Products Co. Inc., to Hynicka Brothers, Inc., Lebanon, Pa.
Finetta of Na-da-wis 103732—Millard F. Hunter to Albert G. Buckley, Valley Falls, N. Y.
Fisherman's May Daisy of Rockstone 80520—W. J. Topliff to F. S. Peer, Cranford, N. J.
Flodell Carnation 80209—J. Russell Danks to D. D. Elliott, Wisacky, S. C.
Flodell Carnation 80209—D. D. Elliott to Pedigreed Seed Co., Hartsville, S. C.
Flodell Caroline 93272—J. Russell Manks to D. D. Elliott, Wisacky, S. C.
Flodell Caroline 93272—D. D. Elliott to Ben D Williamson, Darlington, S. C.
Flodell Charity 76271—J. Russell Danks to D. D. Elliott, Wisacky, S. C.
Flodell Charity 76271—D. D. Elliott to M. B. Watson, Ridge Spring, S. C.
Flodell Charlotte 100740—J. Russell Danks to D. D. Elliott, Wisacky, S. C.
Flodell Charlotte 100740—D. D. Elliott to G. Gardner, McBee, S. C.
Flodell Consuelo 93273—J. Russell Danks to D. D. Elliott, Wisacky, S. C.
Flodell Consuelo 93273—D. D. Elliott to H. B. Goodson, Florence, S. C.
Flodell Katydid 87703—J. Russell Danks to D. D. Elliott, Wisacky, S. C.
Flodell Katydid 87703—D. D. Elliott to A. J. Owens, Canon, Ga.
Flodell Primrose 64621—J. Russell Danks to D. D. Elliott, Wisacky, S. C.
Flodell Primrose 64621—D. D. Elliott to D. A. Quattlebaum, Bishopville, S. C.
Flodell Priscilla 99241—J. Russell Danks to D. D. Elliott, Wisacky, S. C.
Flodell Priscilla 99241—D. D. Elliott to G. Gardner, McBee, S. C.
Flora of Perrydale 71082—J. J. Perkins to John Nelson, Harshaw, Wis.
Florham Pretty 49692—James C. Boyd to J. L. Hope, Madison, N. J.
Florimel's Valentine 32945—Helendale Farms to H. F. Aderhold, Athens, Wis.
Florizel 2d 35501—Fred Wille to Gilbert Akerlund, Valley, Nebr.
Flossie of Tile Spring Farm 102858—L. A. Yeager to W. M. Rundell, Livingston, Wis.
Flower of Arenac 64327—A. C. Ramseyer to Chequamegon Guernsey Association, Ashland, Wis.
Forestdale Folley 100464—Richard D. DeForest to Jerry Gile, Alfred, Maine.
Forest's Lily Bell of Hawthorn 89947—Snohomish County Guernsey Breeders' Association to Hans Thomsen, Arlington, Wash.
Francalena King 62220—Harvey L. Webster to George F. Allen, Wyoming, N. Y.
Freda of Trout Brook 76994—Harry Bailey to E. B. Cadwell, Saugerties, N. Y.
Fredegonda of The Forges 64033—Sherman L. Whipple to N. L. R. Gardner, Warren, R. I.
Freedom's Kitty 33077 (Imp.)—J. Russell Danks to D. D. Elliott, Wisacky, S. C.
Freedom's Kitty 33077 (Imp.)—D. D. Elliott to G. Gardner, McBee, S. C.
Fussy of Linden Home 51388—Charles Solveson to Walter Matthys, Barron, Wis.
Gaiety's Jewel of Palatine 73962—Fred Huggler to F. S. Peer, Cranford, N. J.
Gaiety's Jewel of Palatine 73962—F. S. Peer to E. H. Gary, Syosset, N. Y.
Galaxy's Grandeur of Cedar Lane 82880—H. S. Dulin to Timothy Showalter, Broadway, Va.
Galaxy's Queen of Wayne 91970—W. J. Ramseyer to D. D. Elliott, Wisacky, S. C.
Galaxy's Queen of Wayne 91970—D. D. Elliott to Pedigreed Seed Co., Hartsville, S. C.
Garenne's Daisy VI. 39314 (Imp.)—G. G. Hartley to L. E. Hageman & Sons, Hastings, Minn.
Gay Lad's Belle 92841—Albert M. Hansen to J. N. Higgins, Richland Center, Wis.
Gay Lad's Signet 41941—Charles Solveson to Walter Matthys, Barron, Wis.
Geneo Rae 78334—Walter Roemer to Nels Sorensen, Waupaca, Wis.
Genevieve of Forest Lodge 97523—W. W. Marsh to J. H. Bickert & B. E. Richmond, Albia, Iowa.
Giver 2d 35500—Fred Wille to Gilbert Akerlund, Valley, Nebr.
Gladice of Maple Lodge 101983—Nathan C. True to George McKerrow & Sons Co., Pewaukee, Wis.
Gladys of Bolton 51626—John R. Kunkel to Adam Bennett, Fairfield, Pa.
Glenavea of Echo Lodge 91050—C. A. Hennesey to L. L. Barney & Sons, Watervliet, Mich.
Glenella of Echo Lodge 89900—C. A. Hennesey to L. L. Barney & Sons, Watervliet, Mich.
Glen Gable Gretchen 3d 57691—J. A. Weatherly to Frank B. Moore, McColl, S. C.
Glen Jewel's Pet 97216—Waldo S. Butler to Hynicka Bros. Inc., Lebanon, Pa.
Glenrose Daisy 102623—E. A. Couture to Russell S. Cox, San Marcos, Cal.
Glenwood Josie of York 103415—William H. Spaulding to Carl Gawthorpe, Milford, Ind.
Glenwood's Elsie 102335—Frank C. Hough to H. W. Wigman, Lansing, Mich.
Glenwood's Etta of Maple Grove 45680—A. L. McAllister to Harry W. Lewis, Winneconne, Wis.
Glorious Lily Belle 51481—R. C. Oestreich to Albert Goetsch, Luxembourg, Wis.
Glory Be 81022—J. E. Wrage to Dan Skaglund Fortson, Wash.
Glory Sunflower 79775—Andrew Bogner to R. G Krueger, Burlington, Kans.
Godetia May of Bon Ayre 88756—H. S. Dulin C. W. R. Laymans, Hollins, Va.
Gold Coin's Lady 98705—Waldo S. Butler to Hynicka Bros., Inc. Lebanon, Pa.
Golden Bells 40728—D. E. Hoag to E. B. Orvis, Oakfield, Wis.
Golden Glow of Maple Lodge 55636—Nathan C. True to George McKerrow & Sons Co., Pewaukee, Wis.
Golden Maid of Saginaw 88150—George J. Hicks to J. T. Westall, Breckenridge, Mich.
Golden May Queen 77791—B. F. Adkins to R. H. Lednum, Cordova, Md.
Goldenrod of Maple Lodge 72047—Nathan C. True to George McKerrow & Sons Co., Pewaukee, Wis.
Golden Rose of Maple Grove 77937—John L. Lyons to Michael Retterath, Medford, Wis.
Golden Secret Ruth 103511—M. W. Palmer to F. B. Frazier, Ipswich, Mass.
Golden Sunbeam of Walnut Glens 83457—R. D. Gates to Clarence Warren, Neffs, Ohio.
Goldmead's Silver Star 102076—Sherman Spillers to Cleophas Conkle, Layland, Ohio.
Gold Queen of Onunda 65030—Arthur Curtiss James to J. L. Hope, Madison, N. J.
Gold Vein of Elk Meadow 99620—John F. Stallman to Lloyd Rundell, Roberts, Wis.
Goodland Damosel 71864—Helendale Farms to H. F. Aderhold, Athens, Wis.
Gordon Girl s Queen Lil 67239—S. A. Kolliner to L. O. Jacob, Anoka, Minn.
Governor II. of Les Grantes' Kitty 103579—D. D. Elliott to G. Gardner, McBee, S. C.
Governor's Minnewaska 2d 38158—E. E. Sweet to Oscar Winter, Sebewaing, Mich.
Governor's Sequel Lass of Bunker Hill 84673—Ezra H. Good to A. C. Ramseyer, Smithville, Ohio.
Governor's Sequel Lass of Bunker Hill 84673—A. C. Ramseyer to D. D. Elliott, Wisacky, S. C.
Governor's Sequel Lass of Bunker Hill 84673—D. D. Willott to Frasier Evans, Darlington, S. C.
Grape Lawn Princess Christine 82182—W. E. Crosland to J. E. Funderburk, Cheraw, S. C.
Greenwood Edna 101783—J. W. Bowman to Orvel Eves, Millville, Pa.
Gurli of Belle-Moor 87036—Eugene Mowlds, Jr. to Charles Groff, Skippack, Pa.
Hartwood Amber Again 93794—Borden's Farm Products Co. Inc. to Hynicka Brothers, Inc., Lebanon, Pa.
Hattie of Tile Spring Farm 64803—L. A. Yaeger to W. M. Rundell, Livingston, Wis.
Hayes Daisy 92840—Albert M. Hansen to J. N. Higgins, Richland Center, Wis.
Hayes Heiress of Forest Lodge 97524—W. W. Marsh to J. H. Bickert & B. E. Richmond, Albia, Iowa.
Hayes Kitchener's Belle of Forest Lodge 90310—W. W. Marsh to J. M. Bickert & B. E. Richmond, Albia, Iowa.
Helen Marshall of Maple Lodge 96023—Nathan C. True to George McKerrow & Sons Co., Pewaukee, Wis.
Her Majesty 22145—F. R. Ross to O. E. Shiffer, Eau Claire, Wis.
Hermione's Belsie 101403—D. H. Looney to Roy P. Guard, Friday Harbor, Wash.
Heroine of Fond du Lac 60584—H. W. Moergeli to Russell S. Cox, San Marcos, Cal.
Hester of Guernsey Hill 43809—J. Will Mayes to Emanuel Longacre, Selinsgrove, Pa.
Hilda Dairymaid's Glenwood 62873—Frank H. Elsworth to Hugh H. Murtagh, Hopewell, N. J.
Hilda III. of the Spurs 47114 (Imp.)—Frank H. Elsworth to Hugh H. Murtagh, Hopewell, N. J.
Hilda's Daisy Doris of Elso Manor 92608—Frank H. Elsworth to Hugh H. Murtagh, Hopewell, N. J.
Hinsdale Queen 30640—Clinton A. Ware to Delmer M. Jewett, South Deerfield, Mass.
Honey Bunch Lass 96800—D. H. Looney to Joseph Ghiglione, Enumclaw, Wash.
Hortense of Idle-wild 103700—W. H. Stone to George W. Barrett, Andover, N. Y.
Hunguets May Day 102624—H. G. Haskell to James T. Hastings, Kirkwood, Pa.
Imogen of Koshkonong Place 25767—A. R. Hoard to J. Gilbert, Hickcox, Whitefish Bay, Wis.
Inez of Koshkonong Place 3d 46985—A. R. Hoard to J. Gilbert Hickcox, Whitefish Bay, Wis.
Inez of Koshkonong Place 3d 46985—J. Gilbert Hickcox to V. L. Winslow, Sarona, Wis.
Irene of Elk Meadow 94466—John F. Stallman to Lloyd Rundell, Roberts, Wis.
Irene of Pecks 31833—Martin V. Havel to George P. Craver, Faribault, Minn.
Iris of Lilydale Farm 65634—Fred J. Bandy to Carl H. Johnson, Unity, Wis.
Isabella's Sequel of Mara Alva 102233—A. C. Ramseyer to Loudoun County Breeders Association, Purcellville, Va.
Isabella's Sequel of Mara Alva 102233—Loudoun County Breeders' Association to L. G. Caviness, Leesburg, Va.
Jack's Dora of the Vrangue 27029 (Imp.)—J. Will Mayes to T. B. Streams, Indiana, Pa.
Jack's Sylva 52385—E. C. Horn to A. C. Ramseyer, Smithville, Ohio.
Jack's Sylva 52385—A. C. Ramseyer to A. J. Hessler, Veedersburg, Ind.
Janette's Sunshine 103447—C. E. Stauffer to Rummell Bros., Medina, Ohio.
Jean's Jannie 77794—George T. Greenhalgh to L. A. Hager, Littleton, Mass.
Jeannette of Maple Lodge 101979—Nathan C. True to George McKerrow & Sons Co., Pewaukee, Wis.
Jennie Goldbrook 65019—Edward C. Schaug to Carl Retzloff, Menomonie, Wis.
Jennie's Stella 72237—E. C. Horn to A. C. Ramseyer, Smithville, Ohio.
Jennie's Stella 72237—A. C. Ramseyer to Chequamegon Guernsey Association, Ashland, Wis.
Jessie of Highland View 88492—J. Will Mayes to W. H. Homan, Center Hall, Pa.
Jessie Ramona 2d 27017—J. Will Mayes to Milton O. Lauver, Mount Pleasant Mills, Pa.
Jewel of Linden Lodge 103169—John P. Scheuring to Robert Huntzicker, Greenwood, Wis.
Joan of Graunkar 64632—H. J. Brown to William R. Brown, Berlin, N. H.
Joan of Stockdale 93507—Hynicka Bros., Inc. to John B. Seitz, Camp Hill, Pa.
Julia of Lakeview 73589—Henry Rozema to Franklin W. Wallin, Jenison, Mich.
Julian's Island Maid 60947—G. G. Hartley to L. E. Hageman & Sons, Hastings, Minn.
Junita of Perrydale 92827—J. J. Perkins to John Nelson, Harshaw, Wis.
Juno of Barrington 72200—Borden's Farm Products Co., Inc. to Hynicka Brothers Inc., Lebanon, Pa.
Kalmia of Seven Elms Farm 64862—George T. Greenhalgh to L. A. Hager, Littleton, Mass.

Kate of Honeyville 96416—A. E. Wilcox to Palmer Bros., Mauston, Wis.
Katydid of Villaview 51781—F. M. Lamkin to Gustave A. Schmidt, Chesterville, Maine.
Killarney Kate 103576—S. B. Walbolt & Son to Rob R. McNagny, Columbia City, Ind.
King Bell's Baldeen 71109—F. R. Allen to H. W. Babcock, Ithaca, N. Y.
Kitty of Flodell 59083—J. Russell Danks to D. D. Elliott, Wisacky, S. C.
Kitty of Flodell 59083—D. D. Elliott to R. A. Smith, Lynchburg, S. C.
Lady Belma 84896—Elmer C. Bandy to Carl H. Johnson, Unity, Wis.
Lady Bertha of Homestead 101788—Herman Muenster to Rudolph Feile, Kiel, Wis.
Lady Blanche of Springdale 48086—Anandus Diesterhope to Reinhard G. Bartell, Thiensville, Wis.
Lady Chancellor of Mara Alva 69460 (Imp.)—George Augustine to W. H. Baughman, New Waterford, Ohio.
Lady Dulce 78256—Aug. F. Jochmann to John Gellings, Kiel, Wis.
Lady Fair of Rockstone 87151—W. J. Topliff to C. L. A. Whitney, Albany, N. Y.
Lady Justina of Locust Lane 2d 94470—Est. John Killinger to Anderson T. Herd, New Hope, Pa.
Lady of Evening Shade 78264—Thomas B. Whinnery to A. C. Ramseyer, Smithville, Ohio.
Lady of Evening Shade 78264—A. C. Ramseyer to Chequamegon Guernsey Association, Ashland, Wis.
Lady Priscilla 53503—Walter Roemer to Nels Somsen, Waupaca, Wis.
Lady's Hope of Cedarwood 84347—D. E. Hoag to E. B. Orvis, Oakfield, Wis.
Lady Sly of Homestead 38976—Herman Muenster to Edward Hass, New Holstein, Wis.
Lady's Rhea of Rib Hill 48598—J. J. Perkins to John Nelsen, Harshaw, Wis.
Lady Vincent of Bailey Falls 87251—F. S. Halladay to Michael A. Koenig, Winona, Minn.
Langska Fay 55345—George T. Greenhalgh to L. A. Hager, Littleton, Mass.
Langska's Belle 77792—George T. Greenhalgh to L. A. Hager, Littleton, Mass.
Lassie of Capitol View 97392—H. W. Wigman to E. J. Himelberger, Lansing, Mich.
Lauderdale Nancy 98255—Charles B. McEwan to Rollin S. Woodruff, Guilford, Conn.
Leila's Goldie of Pleasant View 81922—Charles Wollenhaupt to Morrow & Bowman, Bluffton, Ind.
Lena of Wayside of Mara Alva 103697—H. J. Hall to A. C. Ramseyer, Smithville, Ohio.
Lila Gay of Plum Grove 81516—Ira S. Showalter to Amos H. Showalter, Waynesboro, Va.
Lillian of Cedar Hill 46517—Christian Broderson to Francis G. Taylor, Toms River, N. J.
Lillian's Lassie 96798—D. H. Looney to Joseph Ghiglione, Eummclaw, Wash.
Lillian's Pride Lady 100733—J. Will Mayes to A. C. Hottenstein, Milton, Pa.
Lillian's Pride of Mara Alva 89632—Daniel Ramseyer to D. D. Elliott, Wisacky, S. C.
Lillian's Pride of Mara Alva 89632—D. D. Elliott to Pedigreed Seed Co., Hartsville, S. C.
Lillie's Beauty of Tile Spring Farm 90660—L. A. Yaeger to W. M. Rundell, Livingston, Wis.
Lilly of Wellsmere 32780—B. Bogner to R. C. Krueger, Burlington, Kans.
Lilly's Pride of Elm Grove Farm 102627—S. C. Stemen to Urban L. Koehler, Van Wert, Ohio.
Lily Bell of Millville 70731—Rosaline B. Hayden to M. W. Palmer, Lexington, Mass.
Lilyeta of Chicora 85640—Albion L. Gile to C. L. A. Whitney, Albany, N. Y.
Lily Rilma of Rock 100648—W. H. Wilson to Ira Coon, Plainfield, Wis.
Lobata Sunflower 73058—Andrew Bogner to R. C. Krueger, Burlington, Kans.
Locust Lane Nannie 75730—Wilbur H. Hinkle to Harry E. Young, Springfield, Ohio.
Locust Lane Queen 86286—Wilbur H. Hinkle to Frank Skillings, Springfield, Ohio.
Longview Pride 87809—H. S. Dulin to R. B. Wildman, Leesburg, Va.
Lorna of Bon Ayre 88755—H. S. Dulin to C. A. Hofferberth, Washington, D. C.
Lorraine of Forest Lodge 86958—W. W. Marsh to J. H. Bickert & B. E. Richmond, Albia, Iowa.
Louise of Maplecrest 103942—George W. Love to A. J. Shisler, Smithville, Ohio.
Loyal Polly's Lass 67221—G. G. Hartley to L. E. Hageman & Sons, Hastings, Minn.
Lucille's Queen 103459—R. G. Washabaugh to W. B. Washabaugh, Canonsburgh, Pa.
Lydia of Mara Alva 75329 (Imp.)—A. C. Ramseyer to Lowell Gable, Wyebrooke, Pa.
Lydia of Mara Alva 75329 (Imp.)—Lowell Gable to J. F. Cathey, Salisbury, N. C.
Mable of Oakland Farm 31124—Charles E. Martin to Walter S. Hoover, Waynesboro, Pa.
Mabel of Moore Villa 98886—C. C. Moore to William D. Mahoney, Averillpark, N. Y.
Maggie Louise 53070—John P. Hills to Cary D. Hursey, Westerville, Ohio.
Main Stay's Glenwood Ella 88862—H. W. Baldwin to H. L. Titus, Pennington, N. J.
Manoa's Favorite 59439—Est. Franklin Murphy to Ben Sire, Morristown, N. J.
Maples Governorness 103448—Est. F. L. Wilbur to Rummell Bros., Media, Ohio.
Mapleside Everetta 102852—Eugene H. Clark to W. R. Blocksedge, Marshfield, Wis.
Mapleside May Rose Cora 102853—Eugene H. Clark to A. P. Bean, Vesper, Wis.
Marais Rosilla of M. A. 92845—W. J. Ramseyer to D. D. Elliott, Wisacky, S. C.
Marais Rosilla of M. A. 92845—D. D. Elliott to Pedigreed Seed Co., Hartsville, S. C.
Margaret of Charleston 70614—C. C. Goss to Zed Jackson, New Salem, Pa.
Margie's Flower 60913—Foy & Shemwell to Olin T. Davis, Linwood, N. C.
Maridora of Na-da-wis 57919—Millard F. Hunter to Albert G. Buckley, Valley Falls, N. Y.
Marie Cherub of Mara Alva 77204 (Imp.)—Hugh Fergus to A. C. Ramseyer, Smithville, Ohio.
Marie of Perrydale 61869—J. J. Perkins to John Nelsen, Harshaw, Wis.
Marietta of Maple Lodge 101981—Nathan C. True to George McKerrow & Sons Co., Pewaukee Wis.
Martha of Elderon 54921—J. J. Perkins to John Nelsen, Harshaw, Wis.
Martilla of Linwood 43781—E. C. Fahrney to Harry W. Lewis, Winneconne, Wis.
Mary Amant 31339—Millard F. Hunter to Albert G. Buckley, Valley Falls, N. Y.
Mary Dawn of Woodend 43246—Medill McCormick to John C. Haartz, Campton, N. H.
Masher's Barbi 33114 (Imp.)—S. G. Courteen to R. A. Lueder, Plymouth, Wis.
Mate o'Bloom's Picobelle 76088—Frank H. Elsworth to Hugh H. Murtagh, Hopewell, N. J.
Maud's Opal 94143—Amsy Kime to Levi Ressler, Nappanee, Ind.
Maybelle of Bon Ayre 85072—Iris S. Showalter to Amos H. Showalter, Waynesboro, Va.
May Belle of Na-da-wis 98713—Millard F. Hunter to Albert G. Buckley, Valley Falls, N. Y.
May Easton 103530—John S. Petteys to Alice Pardy, Plattsburg, N. Y.
May King's Eleanore of Overlook 90030—Emily W. Means to Mrs. Anna C. McCall, Sligo, Pa.
May King's Frances of Overlook 90031—Emily W. Means to James Sheaver, Curllsville, Pa.
May Queen of Highway 68905—William H. Johns to W. J. Brenner, Newville, Pa.
May Queen V. of Plaisance 65712 (Imp.)—Frank H. Ellsworth to Hugh H. Murtagh, Hopewell, N. J.
May Queen of Red Barn Farm 55803—F. R. Hartzell to C. L. Saxon, Pittsburgh, Pa.
May Rose of the Square 94244 (Imp.)—W. W. Marsh to J. H. Bickert & B. E. Richmond, Albia, Iowa.
Meg of Lakeview 69476—Henry Rozema to Franklin W. Wallin, Jenison, Mich.
Melba May of Sierra 103648—H. W. Moergeli to Russell S. Cox, San Marcos, Cal.
Melba of Perrydale 71083—J. J. Perkins to John Nelson, Harshaw, Wis.
Mena's Daisy Pearl 83364—S. M. Shoemaker to William T. Smith, Lincoln, Va.
Merry Bell of Meadow Lawn 74675—L. A. Yeager to W. M. Rundell, Livingston, Wis.
Miami's Dew Drop 27649—Borden's Farm Products Co., Inc. to Hynicka Brothers, Inc., Lebanon, Pa.
Milford's Satisfaction 98419—H. S. Dulin to Mrs. H. C. Winslow, Paconian Springs, Va.
Milk Maid's Nelly 91797—S. M. Shoemaker to H. S. Dulin, Leesburg, Va.
Milk Maid's Snowdrop 91796—S. M. Shoemaker to H. S. Dulin, Leesburg, Va.
Miss Dewdrop of Rockstone 87150—W. J. Topliff to Oscar F. Kinney, Albany, N. Y.
Miss Nannie of Bunker Hill 71659—Stuart A. Anderson to P. J. Cox, Warriors Mark, Pa.
Miss Paulina of Bon Ayre 88754—Ira S. Showalter to Amos H. Showalter, Waynesboro, Va.
Miss Slocum 33904—D. E. Voorhees to L. Austin, Baldwinsville, N. Y.
Miss Sunshine 41391—F. W. Gaynor to C. H. Lininger, Spooner, Wis.
Missy Patricola 96799—D. H. Looney to Roy P. Guard, Friday Harbor, Wash.
Mistletoe of Linda Vista 79985—Louis E. P. Smith to Stevens Brothers, North Andover, Mass.
Mixter Gelenina of Bon Ayre 72598—Ira S. Showalter to Amos H. Showalter, Waynesboro, Va.
Molly of Idle-wild 103823—W. H. Stone to George W. Barrett, Andover, N. Y.
Muskego Hope 80010—J. E. Wrage to Gus Danhof, Snohomish, Wash.
Myrtle Morgan 95352—Willard Carpenter to Hynicka Brothers, Inc., Lebanon, Pa.
Myrtle of Lyndale 76044—J. L. Lindgren to George W. Olson, Carver, Minn.
Myrtle of Pokeberry 84919—A. C. Ramseyer to D. D. Elliott, Wisacky, S. C.
Myrtle of Pokeberry 84919—D. D. Elliott to Pedigreed Seed Co., Hartsville, S. C.
My-T-Fine of Maple Lodge 96350—Nathan C. True to George McKerrow & Sons Co., Pewaukee, Wis.
Nancy Lee of Evergreen Place 62885—Medill McCormick to Drew Ten Broeck, McLean, Ill.
Nancy of Forest Lodge 91040—W. W. Marsh to J. H. Bickert & B. E. Richmond, Albia, Iowa.
Nancy's May Rose 97301—J. E. Wrage to Fred Lewis, Arlington, Wash.
Nella of Chestnut Ridge 80748—Borden's Farm Products Co., Inc. to Hynicka Brothers, Inc., Lebanon, Pa.
Nellie Blye of Milgrove 52016—Louis E. Kramer to C. W. Hesselgesser, Butler, Pa.
Nellie Jewel 71874—Borden's Farm Products Co. Inc. to Hynicka Brothers, Inc., Lebanon, Pa.
Nellie of Harriton 47325—Henry C. Winslow to The Miller Manual Labor School, Miller School, Va.
Nellie of Navarino 90666—George O. Lucia to Harry W. Lewis, Winneconne, Wis.
Nell of Willow Lane 103489 (Imp.)—Homer F. Rundell to J. F. Davis, Livingston, Wis.
Nelly of Highland Place 77129—Joseph Golinvaux to W. J. Richardson, Waterloo, Iowa.
Nerissa of Forest Lodge 90137—W. W. Marsh to J. H. Bickert & B. E. Richmond, Albia, Iowa.
Nina Elfleda 52735—J. Will Mayes to Fred Dilts, Indiana, Pa.
Nina of Forest Lodge 90138—W. W. Marsh to J. H. Bickert & B. E. Richmond, Albia, Iowa.
Nirvana 41921—Helendale Farms to H. F. Aderhold, Athens, Wis.
Nirvana Starlight 65543—Helendale Farms to H. F. Aderhold, Athens, Wis.
Nirvana's Yeksa 83101—Helendale Farms to H. F. Aderhold, Athens, Wis.
Nokomis Belle 93383—Est. F. L. Wilbur to C. E. Stauffer, Medina, Ohio.
Nora of Forest Lodge 90139—W. W. Marsh to J. H. Bickert & B. E. Richmond, Albia, Iowa.
Nora of Hilly Beach 69934—George Konrad to F. E. Fox, Waukesha, Wis.
Northwest's Prize 44759—Helendale Farms to H. F. Aderhold, Athens, Wis.
Olive Etta 46290—D. H. Brenner to H. W. Wigman, Lansing, Mich.
Olive Etta 46290—H. W. Wigman to A. C. Ramseyer, Smithville, Ohio.
Olive Etta 46290—A. C. Ramseyer to Alfred J. Hesler, Veedersburg, Ind.
Oliver's Gypsy Queen 88864—H. W. Baldwin to H. L. Titus, Pennington, N. J.
Omi of Holton 93036—A. J. Nash to Kenneth Anderson, Holton, Mich.
Overland's Royal Rose 47208—W. W. Holmes to E. B. Miser, Sapulpa, Okla.
Overland's Royal Rose's Buttercup 93925—Sadie V. Holmes to E. B. Miser, Sapulpa, Okla.
Panama's Tulip 38157—E. E. Sweet to Oscar Winter, Sebewaing, Mich.
Panama's Tulip's Daughter of Oak Grove 46832—E. E. Sweet to Oscar Winter, Sebewaing, Mich.
Pansy Godolphin 103947—H. H. Crocker to H. H. Bliss, Thompson, Ohio.
Pansy of Elkhart Lake 103652—William Watt to Christian Schmahl, Jr., Elkhart Lake, Wis.
Pansy of Sunrise Valley Farm 68229—W. I. Elwood to V. C. Gahagan, Loop, Pa.
Pauline's Lenore of Maple Ridge Farm 84594—A. C. Ramseyer to H. C. McCamon, Lisbon, Ohio.
Pauline's Lenore of Maple Ridge Farm 84594—H. C. McCamon to T. C. Faley, Chester, S. C.
Pearl of Charleston 81123—C. C. Goss to Zed Jackson, New Salem, Pa.
Pearl of Elm Grove Farm 102626—S. C. Stemen to Urban L. Koehler, Van Wert, Ohio.
Pearl's Blue Violet 68518—Moses Eaby to H. F. Townsend, Cochranville, Pa.
Pearl's Cherry Blossom 61763—Moses Eaby to H. F. Townsend, Cochranville, Pa.
Pearl's Dot of Summit Lawn 103758—W. D. Hall to M. F. Zirk, South Haven, Minn.
Pearl's Rose 76468—Cyrus P. Markle to L. W. Kintigh, Irwin, Pa.
Petia's Pet of Cedarwood 73018—D. E. Hoag to S. H. Simonson & Son, Fond du Lac, Wis.
Phoebe of Brookside 40950—W. J. Royer to A. C. Ramseyer, Smithville, Ohio.
Phoebe of Brookside 40950—A. C. Ramseyer to Charles Ray, Veedersburg, Ind.
Phoebe Snow of Iowa 2d 61498—W. W. Marsh to J. H. Bickert & B. E. Richmond, Albia, Iowa.
Phyllis Marshall of Maple Lodge 79849—Nathan C. True to George McKerrow & Sons Co., Pewaukee, Wis.
Picobelle's Valentine of Elso Manor 93318—Frank H. Elsworth to Hugh H. Murtagh, Hopewell, N. J.
Pinehurst's Mollie Rose 54183—Est. Franklin Murphy to H. E. Neice, Morristown, N. J.
Pittising 87825—John W. Taylor to Lester J. Fletcher, Warrenton, Va.
Polly Anna Rose Bud 61332—L. A. Yaeger to W. M. Rundell, Livingston, Wis.
Polly of Idle-wild 103822—W. H. Stone to George W. Barrett, Andover, N. Y.
Pomara Golden's Fawn 103798—George W. Markell to Frank Weidemer, Darien, Wis.
Pride Home Dora 93927—J. Will Mayes to J. W. Ferree, Mill Hall, Pa.
Pride of the North 32199—A. T. Drackley to Tegen Bros., Kennan, Wis.
Pride's Edgemoor Lady 78360—A. T. Drackley to Otto Kaetterhenry, Stratford, Wis.
Pride's Lorna 95309—A. T. Drackley to Otto Kaetterhenry, Stratford, Wis.
Primrose of the Fregondee 44584 (Imp.)—Mrs. W. W. Glesenkamp to Lydia Meyer, Monroeville, Ohio.
Primrose's Priscilla 53934—J. Russell Danks to D. D. Elliott, Wisacky, S. C.
Primrose's Priscilla 53934—D. D. Elliott to M. B. Watson, Ridge Spring, S. C.

Princess Belle of Hartwood 79697—Borden's Farm Products Co. Inc. to Hynicka Brothers, Inc., Lebanon, Pa.
Princess Fay of Hickory Grove 62264—Paul L. Hemingway to Earl Hemingway, Sodus, Mich.
Princess Glenwood of Riverdale 57867—Henry C. Winslow to The Miller Manual Labor School, Miller School, Va.
Princess Irene Falwick 77793—George T. Greenhalgh to L. A. Hager, Littleton, Mass.
Princess of Woodcroft Farm 51698—Fred C. Holbeck to H. W. Wigman, Lansing, Mich.
Princess of Woodcroft Farm 51698—H. W. Wigman to S. L. Depew, Pontiac, Mich.
Priscilla Armine of Hartwood 75701—Borden's Farm Products Co., Inc. to Hynicka Brothers, Inc., Lebanon, Pa.
Priscilla of Tile Spring Farm 90663—L. A. Yaeger to W. M. Rundell, Livingston, Wis.
Prize of Vesuvius 86912—Helendale Farms to H. F. Aderhold, Athens, Wis.
Psyche of Sterling Farm 69764—Albert Shaw to Walter C. Brown, Purcellville, Va.
Pudge's Rebecca of Fairview 100074—A. R. Scott to Emack & Thompson, Parkton, Md.
Queen Alma Tiona 68864—W. I. Elwood to Elizabeth Schall, Apollo, Pa.
Queen Elisabeth of Breinholm 103727—Est. Hans K. Anderson to Soren C. Madsen, Menominee, Mich.
Queen of Bangor 49874—James A. Dunning to Mrs. John H. Lyons, Bangor, Maine.
Queen of Rock River Farms 73590—Medill McCormick to John C. Haartz, Campton, N. H.
Queen's Bessie of Landenberg 66859—Moses Eaby to James Patterson, Landenberg, Pa.
Radiant 2d 43415—Fred Wille to Gilbert Akerlund, Valley, Nebr.
Raider's Daisy of Summit Dale 93093—Willard Carpenter to Hynicka Brothers, Inc., Lebanon, Pa.
Ramee's Grampian Rose 33810—J. Will Mayes to Milton O. Lauver, Mount Pleasant Mills, Pa.
Raymond's Glenwood Girl of Homewood 61998—A. W. Griest & Son to C. E. Rouzer & Bro., Guernsey, Pa.
Raymond's Lilly 38375—Susan S. Lucia to Harry W. Lewis, Winneconne, Wis.
Replica of Maple Lodge 101980—Nathan C. True to George McKerrow & Sons Co., Pewaukee, Wis.
Rhoda of Forest Lodge 91274—W. W. Marsh to J. H. Bickert and B. E. Richmond, Albia, Iowa.
Rhoda of Na-da-wis 86267—F. Hunter to Albert G. Buckley, Valley Falls, N. Y.
Rhodora of the Prairie 89441—W. W. Marsh to J. H. Bickert and B. E. Richmond, Albia, Iowa.
Rilma's Lady Cherry 103854—Charles J. Mangeot to John Reinhold, Stanley, Wis.
Roberta of Idle-wild 101070—W. H. Stone to George W. Barrett, Andover, N. Y.
Roberta's Ledyard Boy's Frances 68761—Frank Butler & Son to Waldo S. Butler, Knoxville, Pa.
Rock River Bechou des Valentine 103730—Medill McCormick to John C. Haartz, Campton, N. H.
Rock River Mary Squire 97175—Medill McCormick to John C. Haartz, Campton, N. H.
Roehampton's Hope of Idlehours 56158—Philip K. Abry to David R. Millard, Easton, Md.
Roman Sweetheart 30925—Ralph Hartsock to W. H. Brown, Cardington, Ohio.
Romona's Ruth of Meadowbrook 93627—William T. Smith to William T. Brown, Purcellville, Va.
Rosalia's First of Elder Grove 75674—J. J. Perkins to John Nelsen, Harshaw, Wis.
Rosamond C. of Etzensperger Farm 87652—Est. James W. Corrigan to H. M. Hanna, Jr., Willoughby, Ohio.
Rosebud's Buddie 60985—W. E. Bosshard to H. W. Griswold, West Salem, Wis.
Rose Idell 81312—A. C. Wick to S. B. Badger, Butler, Pa.
Rosemary of Na-da-wis 64353—Millard F. Hunter to Albert G. Buckley, Valley Falls, N. Y.
Rosemary of Village View Farm 92237—Daniel Ramseyer to D. D. Elliott, Wisacky, S. C.
Rosemary of Village View Farm 92237—D. D. Elliott to A. J. Owens, Canon, Ga.
Rose of Anglemont 2d 96533—C. R. Stoner to C. Conkle, Layland, Ohio.
Rose of Green Valley Stock Farm 82102—D. C. Buckstaff to Arthur Lloyd, Pickett, Wis.
Rose of Tile Spring Farm 67170—L. A. Yaeger to W. M. Rundell, Livingston, Wis.
Rose Raymond of Lincoln Way 3d 85000—A. C. Ramseyer to Lowell Gable, Wyebrooke, Pa.
Rose Raymond of Lincoln Way 3d 85000—Lowell Gable to E. Baker Pyle ,Phoenixville, Pa.
Rose Tana of Brookside 103575—Spencer Gernett to J. B. Edsall, Pine City, N. Y.
Rosette II du Grand Bel 39457 (Imp.)—Borden's Farm Products Co. Inc. to Hynicka Brothers, Inc., Lebanon, Pa.
Rosette of Anglemont 96534—C. R. Stoner to C. Conkle, Layland, Ohio.
Rosette of Crystal Creek 37969—C. R. Stoner to N. E. Stambaugh, North Canton, Ohio.
Rosey of Kent 45979 (Imp.)—Est. Franklin Murphy to H. E. Neice, Morristown, N. J.
Rosibelle of Maple Lodge 96351—Nathan C. True to George McKerrow & Sons Co., Pewaukee, Wis.
Rosina of Na-da-wis 65491—Millard F. Hunter to Albert G. Buckley, Valley Falls, N. Y.
Rubella of Grand Curve 47133—Alfred Anderson to A. S. McNaughton, Pierson, Mich.
Ruby of Brookside 75031—Hynicka Bros., Inc. to John B. Seitz, Camp Hill, Pa.
Rutila's Glenwood May 88865—H. W. Baldwin to H. L. Titus, Pennington, N. J.
Satellites' Valentine 75591—D. H. Looney to William P. Emery, Macleay, Oregon.
Selma of Hickory Grove 100409—Henry Winke to John Gregory, Camp Douglas, Wis.
Sequel's Daisy of Riverside 96049—G. M. Bixler to A. C. Ramseyer, Smithville, Ohio.
Sequel's Fantinelily 2d 53723—James C. Boyd to J. L. Hope, Madison, N. J.
Sequel's Primrose of Wakpala 103971—Charles L. Moore to M. J. Hess & C. K. McDonald, Bloomsburg, Pa.
Sequel's Triumph de Lorraine 64432—J. A. Hailman to Southern States Land & Timber Company, West Palm Beach, Fla.
Shady Lawn's Lassie 99487—Frank Butler & Son to Hynicka Bros., Inc., Lebanon, Pa.
Sharon's Rose of Mara Alva 101172—Daniel Ramseyer to D. D. Elliott, Wisacky, S. C.
Sharon's Rose of Mara Alva 101172—D. D. Elliott to T. E. Bell, Lamar, S. C.
Sidney's Miss Pink of Mara Alva 103870—J. A. Wells to LeRoy Taylor, Sullivan, Ohio.
Sidney's Miss Pink of Mara Alva 103870—LeRoy Taylor to A. C. Ramseyer, Smithville, Ohio.
Sidney's Miss Pink of Mara Alva 103870—A. C. Ramseyer to Loudoun County Breeders' Association, Purcellville, Va.
Sidney's Miss Pink of Mara Alva 103870—Loudoun County Breeders' Association to Simon L. Downey, Williamsport, Md.
Sika's Nellie 72198—Borden's Farm Products Co., Inc. to Hynicka Brothers Inc., Lebanon, Pa.
Sonya of Sylvanite 69752—George Augustine to W. H. Baughman, New Waterford, Ohio.
Splendide Ida 99367—H. W. Baldwin to H. L. Titus, Pennington, N. J.
Stagenhoe Montbretia 2d 65703 (Imp.)—Frank H. Elsworth to Hugh H. Murtagh, Hopewell, N. J.
Starboy's Blanchette 103440—Peter Rasmussen to Jens Arnbal, Albert Lea, Minn.
Starland Damosel 81683—Helendale Farms to H. F. Aderhold, Athens, Wis.
Sterling Girl 2d 34911—Borden's Farm Products Co., Inc. to Hynicka Brothers, Inc., Lebanon, Pa.
Sue's Ethelinda 95308—A. T. Drackley to Frank Wicker, Stratford, Wis.
Sunbeam of Woodend 2d 43102—Medill McCormick to John C. Haartz, Campton, N. H.
Sunderland May Rose 52685—Hynicka Bros., Inc. to John B. Seitz, Camp Hill, Pa.
Sunderland's Salome 45989—Mrs. George E. Holton to James W. Fuller, Catasauqua, Pa.
Sunny Girl of Chicona 62799—Martin Trana to C. E. Entsminger, Arlington, Wash.
Sunshine's Fair Lady 103930—F. W. Gaynor to C. H. Lininger, Spooner, Wis.
Surprise's Gem of Fairview 103649—A. R. Scott to Emack & Thompson, Parkton, Md.
Susie Irene of Richland 90314—Ira S. Showalter to Amos H. Showalter, Waynesboro, Va.
Sweet Charity of Portland 76010—W. John Merkle to A. S. Weibel, Allentown, Pa.
Sweet Orchard Belvidere's Lily 57060—E. E. Sweet to Oscar Winter, Sebewaing, Mich.
Sweet Orchard Belvidere's Minnewaska 57059—E. E. Sweet to Oscar Winter, Sebewaing, Mich.
Sweet Orchard Minnewaska 64493—E. E. Sweet to Oscar Winter, Sebewaing, Mich.
Sweet Orchard's Belvidere's Queen 56403—E. E. Sweet to Oscar Winter, Sebewaing, Mich.
Sweet Orchard Spotted Beauty 57673—E. E. Sweet to Oscar Winter, Sebewaing, Mich.
Sylvia of Elder Grove 49 577—J. J. Perkins to John Nelsen, Harshaw, Wis.
Sylvia's Princess 36322—A. C. Ramseyer to O. E. Furr, Veedersburg, Ind.
Tasca of Idle-wild 103821—W. H. Stone to James W. Johnson, LeRoy, N. Y.
Theda of Perrydale 95406—J. J. Perkins to John Nelsen, Harshaw, Wis.
Tinkle Belle of Troy 69158—W. C. Keenan to W. J. Royer, Orrville, Ohio.
Trailing Arbutus of Oak Dale Farm 66230—S. C. Stemen to Urban L. Koehler, Van Wert, Ohio.
Twin Pines May Rose 89395—Lowell Gable to E. Baker Pyle, Phoenixville, Pa.
Ultra May Rose of Sunny Valley 91388—William M. Jones to F. J. Rueping, Fond du Lac, Wis.
Una May of Mapleside 102851—Eugene H. Clark to E. & E. Kronholm, Grand Rapids, Wis.
Uneeda Maid's Queen 103446—Est. F. L. Wilbur to Rummell Bros., Medina, Ohio.
Unison 76798—A. C. Ramseyer to Clyde J. Hicks, Millbury, Ohio.
Unison's Beauty 85454—William T. Smith to J. D. Dillon, Purcellville, Va.
Unison's Beauty 85454—J. D. Dillon to J. V. Nichols & J. Seaton, Purcellville, Va.
Valentine Missy 98918—D. H. Looney to E. G. Seaton, Yamhill, Oregon.
Valentine's Alicia of Elso Manor 69733—Frank H. Elsworth to Hugh H. Murtagh, Hopewell, N. J.
Valentine's Dairymaid of Elso Manor 88458—Frank H. Elsworth to Hugh H. Murtagh, Hopewell, N. J.
Valentine's Daisy of Elso Manor 88456—Frank H. Elsworth to Hugh H. Murtagh, Hopewell, N. J.
Valentine's Picobelle of Elso Manor 88457—Frank H. Elsworth to Hugh H. Murtagh, Hopewell, N. J.
Vallon Doris 68953 (Imp.)—Frank H. Elsworth to Hugh H. Murtagh, Hopewell, N. J.
Velma of Ridgehurst 57361—J. W. Paynter to William Clark, Betterton, Md.
Velvet Girl of Haddon 94630—E. T. Gill to S. M. Shoemaker, Eccleston, Md.
Venella of Elder Grove 51030—J. J. Perkins to John Nelsen, Harshaw, Wis.
Vesta Rolf's Butter Cup of Breinholm 103866—Est. Hans K. Andersen to A. P. Andersen, Withee, Wis.
Vestina's Daisy of Oak Ridge 56916—John F. Stallman to Louis R. Stahlbush, Elk Mound, Wis.
Victorine's Jessie of Maple Grove 56982—Larson & Santeford to John Pederson, Norman, Wash.
Victor's Priscilla 97366—Walter Roemer to Nels Sornsen, Waupaca, Wis.
Victor's Susie 78607—William Brookshire to Arthur Rasmussen, Iola, Wis.
Violet of Orchard Springs 102631—W. J. Ramseyer to D. D. Elliott, Wisacky, S. C.
Violet of Orchard Springs 102631—D. D. Elliott to Pedigreed Seed Co., Hartsville, S. C.
Violet of Perrydale 95405—J. J. Perkins to John Nelsen, Harshaw, Wis.
Violet's Etta 69398—George O. Lucia to Harry W. Lewis, Winneconne, Wis.
Violet's Golden Queen of Fern Ridge Farm 84486—John R. Kunkel to Adam Bennett, Fairfield, Pa.
Violet's Queen of Bon Ayre 103818—H. W. Wigman to A. C. Ramseyer, Smithville, Ohio.
Virginia of the Maples 102213—C. F. Shank to C. F. Shank & Son, Dayton, Ohio.
Wahneeta of Winsor Homestead 103819—Stephen T. Winsor to Charles J. J. Weiss, Trucksville, Pa.
Wanda of Wakpala 103968—Charles L. Moore to M. J. Hess & C. K. McDonald, Bloomsburg, Pa.
Warrior's Princess 84967—Est. John Hopewell to Andrew Schlehuber, Wenham, Mass.
White Belle 101846—Fred Bassler to Lauris Larson, Amherst, Wis.
Whynot of Ardmore Farm 81402—Reginald M. Lewis to C. W. Barron, Cohasset, Mass.
Wilda's Lucille 53995—R. G. Washabaugh to W. B. Washabaugh, Canonsburg, Pa.
Willow'S Fleurie Girl 2d 97504—H. H. Snavely to A. S. Graybill, Bird in Hand, Pa.
Willow'S Fleurie Girl 2d 97504—A. S. Graybill to W. Payne Norris, Stewartstown, Pa.
Winnisquam Maxine 100384—Mark H. Moody to Donald Maxham, Worcester, Vt.
Worthy Queen of Worthington 38041—A. A. Augustus to Paul Cleland, Chagrin Falls, Ohio.
Wyebrook Dottie 103946—C. L. A. Whitney to O. F. Kinney, Albany, N. Y.
Yeksa's Maurine 33727—A. J. Shisler to A. C. Ramseyer, Smithville, Ohio.
Yeksa's Vroni 93038—J. E. Wrage to A. Macrae Smith, Bellingham, Wash.
Zeffrosa Rilma 100647—W. H. Wilson to Ira Coon, Plainfield, Wis.
Zelda Bloom of Edgemont 68166—I. W. Boudman to George P. Boudman, Lairdsville, Pa.
Zenobia Girl 73339—G. G. Hartley to L. E. Hageman & Sons, Hastings, Minn.

PEDIGREE SHEETS

A sheet (8½ x 17) for three generations, with form for sketching . . . . Per Hundred, $1.00
A sheet (11 x 17) for four generations, with form for sketching . . . . Per Hundred. $1.25
Fits all regular standard typewriters

AMERICAN GUERNSEY CATTLE CLUB **Peterboro, New Hampshire**

IMP. PRINCE OF LA CROISEE

KING OF CHILMARK

ARISTOCRAT OF HARBOR HILL

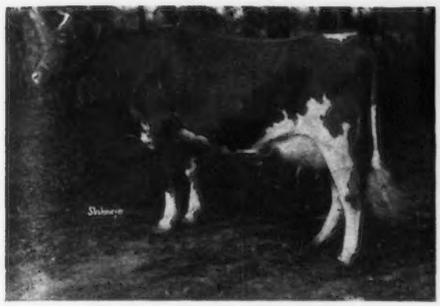
RHODA DES BLANCS BOIS

INA'S GRACE

SQUAW OF GLENCAIRNE

GLENCAIRNE FARM

FREDERICKSBURG, VA.

Has Made the Following A. R. Records

Ina's Grace 49724 A. R.	13502.50	775.04	B.	a class leader
Wallie's Queen of Glencairne 49721 A. R.	14275.50	756.00	C.	a class leader
Imp. Rhoda des Blancs Bois 68684 A. R.	12588.80	723.99	F.	a class leader
Sanoma's Archer Girl 56637 A. R.	13270.60	692.08	E.	a class leader
Minnehaha's Papoose 67732 A. R.	11623.60	678.37	GG.	a class leader
Lady du Chene 56632 A. R.	12768.00	640.98	E.	
Little Star of Glencairne 64127 A. R.	11549.90	630.50	FF.	a class leader
Total	89578.90	4896.96		

Average 12796.98 pounds milk and 699.56 pounds fat at 3 years and two months old

United States Government Accredited Herd

3 Annual Tuberculin Tests Without a Reaction

Bull Calves of Above Breeding For Sale

PRICE LIST ON REQUEST

R. L. CHICHESTER, Prop.

FOUR PINE FARM

HOME OF

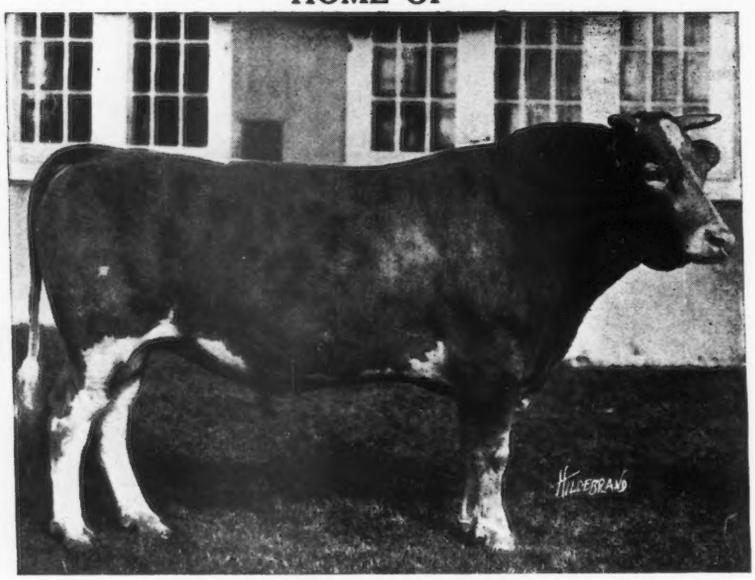

KING OF CHILMARK 20798 A. R.

First Five Daughters to Finish Official Test

	Lbs. Milk	Lbs. B. F.	Class
Ina's Grace 49724	13502.5	775.04	B
Wallie's Queen of Glencairne 49721	14275.5	756.00	C
Sanoma's Archer Girl 56637	13270.6	692.08	E
Minnehaha's Papoose 67732	11623.6	678.37	GG
Lady du Chene 56632	12768.0	640.98	E
Average	13088.0	708.49	

At an Average Age of 3 Years and 6 Months

This record far exceeds the record of any other Guernsey Bull and from the best information we can get is a record not equalled by any bull of any breed. Four out of these five daughters finished among the class leaders.

His first granddaughter tested, Little Star of Glencairne 64127, now holds first place among the leaders in Class FF, having finished her test with a record of 11549.9 lbs. milk and 630.50 lbs. butter fat. These records were made by Mr. R. H. L. Chichester of Fredericksburg, Virginia.

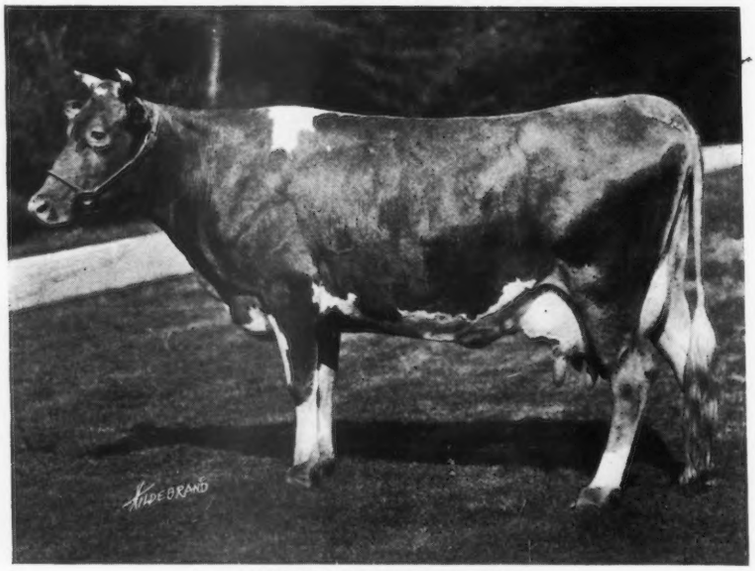

SANOMA'S ARCHER GIRL 56637

A. R. Record 13270.6 lbs. milk, 692.08 lbs. butter fat in Class E. Now on retest in the herd of C. H. Mackay, Roslyn, N. Y. In 318 days she has produced 11395.5 lbs. milk and 615.38 lbs. butter fat in Class BB, so that her finished record should place her well up among the class leaders.

Federal Accredited Herd—Certificate No. 708

WATCH THE NEXT ISSUE FOR CHANGE IN COPY

F. K. BABSON, Proprietor HINSDALE, ILLINOIS **E. D. COMSTOCK, Supt.**

STOP, LOOK AND LISTEN!

Gayhead Guernseys are line bred to the greatest cows
ITCHEN DAISY 3d and MAY ROSE 2d
A bull that is prepotent—A bull that will improve your individuality and increase your production

BULL CALF
Born March 21, 1920
Nice individual with straight back and clear nose
Priced for Quick Sale
$400

Gayhead's Ultra May King 40432
Sire of the record price heifer of the breed at auction.

Imp. Betsy of Cloverle 45903 A. R.
10585.7—541.10 A. A.
First Prize Winner at N. Y. State Fair

Ultra May King 27600 A. R.
Sire of Cavalier of High Point, sold for $16,400.
Glory of High Point, 532 lbs. fat–G.
Saugerties May Glory, 566 lbs. fat–G.
Ultra May Queen, on test 412.62 lbs. fat in 196 days.

May King's Golden Lenore 45587.
13364.7—627.97 E.
16350.3—727.68 C.
A. R. daughter of Itchen Daisy's May King of Langwater.

Nelson II. A. R.
On Alderney.

Betsey of Belle Air.

Gayhead Guernsey Farm

GEO. M. WHITE, Owner
Freehold, N. Y.

KATH-A-JULE

HERD SIRE

Alresford 39230

Born April 27, 1916

SIRE—Itchen Daisy's May King of Langwater 17349

DAM—King Masher's Lenore 5291 A. R.
10,060 lbs. Milk, 509.73 lbs. Fat. (Class G)

Yearling Bulls of these blood lines for sale

J. F. MILLER Wadsworth, Ohio
ROUTE 1

INVERNESS

OFFERS FOR SALE

TO PREVENT INBREEDING

Selma of Pinehurst 4th's Glenwood 25849 A. R.

A double grandson of Glenwood Boy of Haddon

His sire, Dairymaid's Glenwood of Pinehurst 10548 A. R., a full brother of Dairymaid of Pinehurst, records 860 and 910 lbs fat.

His dam, Selma of Pinehurst 4th 25700 A. R., first cow of the breed to make five A. R. records.

ADDRESS

A. W. HARGRAVE

Ripon, Wis.

Shuttlewick Farms

PRESENTS

Langwater Levity 70293

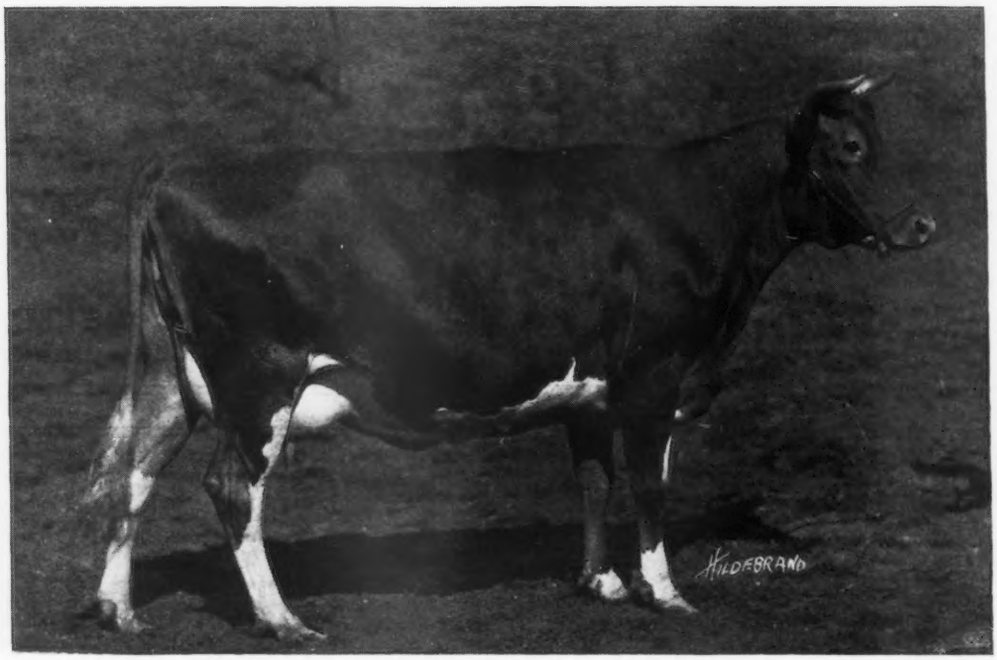

Champion Roll of Honor Cow in Class EE.

RECORD:

12,785.9 lbs. milk; 662.15 lbs. butter fat

Exceeding previous record by over 1000 lbs. milk and 50 lbs. butter fat

M. A. Wick
OWNER
232 East 131st St.
CLEVELAND, OHIO

F. O. Millington
SUPT.
CHAGRIN FALLS, OHIO

1882
1920

LIGHT FAWN AND WHITE

GRAND INDIVIDUAL

1882
1920

GRANDSON OF NE PLUS ULTRA

THE SIRE
FLORHAM LADDIE
20431

We believe to be the best proven son of the great Ne Plus Ultra whose 33 A. R. daughters average 547.13 lbs. fat, while his dam is Golden Lassie of Paxtang with 715.38 lbs. fat.

Laddie has 7 A. R. daughters—4 others recently completed tests, 2 above 600 lbs. fat. He sold for $5500 at 1919 Combination Sale and is half-brother to the highest priced bull of the breed.

Calf seven months old, very straight, has a clear nose and will please anyone

THE DAM
MAPLE GLEN IRENE
71772

Is a very typy young cow, a daughter of one of the greatest producing cows ever bred at Maple Glen.

Irene is a granddaughter of Governor of the Chene—103 A. R. daughters and through her dam traces to Pretor—14 A. R. daughters, 2 above 600 lbs. fat.

THE PRICE IS $250.00

WIRE OR WRITE

MAPLE GLEN FARM

Herd Under Fedcral Supervision

L. L. GOGGSHALL
LOCKE, N. Y.

Reservation Guernseys

HERD SIRE:

RESERVATION PIONEER 30421

His First Daughter Tested by Us

Rainbow's Rose of Gold 72596

Finished with 9222 lbs. milk, 555 lbs. fat, class G.

We Offer Her Year Old Son

Reservation Gold Nugget 61054

by George Glenwood 43156, a promising grandson of Langwater King of France

This is a fine straight youngster, first class individual and richly bred

Price $350

Herd passed first tuberculin test under Federal Supervision

Taber & Mignin

CASTILE N. Y.

FOR SALE

THE

May Rose Service and Show Bull

MIXTER PEERLESS 43610

Born Feb. 22, 1916

He is a son of Yeoman's King of the May 17053, with 34 A. R. daughters and 18 more now on test, and two A. R. sons

He is a son of Thirty Eight Hundred Twenty-Four 30824 that has a record of 10595 lbs. milk and 547 lbs. fat. She has 2 A. R. daughters, one with 552 lbs. fat in Class B.

Mixter Peerless is a bull of wonderful quality, owned by Saunders & Myers.

ADDRESS

Loudoun County Breeders' Association

PURCELLVILLE, VA.

OUR SECOND IMPORTATION

Consisting of

20 High-Class Alderney Cows

and

90 Open and Bred Heifers

Will be released from quarantine at Athenia, New Jersey, about July 10th, at which time they will be offered for sale in lots to suit purchasers.

Every animal in the importation was personally selected by us, and was selected because of her individuality, breeding and the quality of her dam.

Among the purchasers from last year's importation, were such well know breeders as :

F. L. Ames, Langwater Farms, North Easton, Mass.
J. G. Butler, Roxbury, Conn.
Charles A. Curtis, Marlboro, Mass.
E. F. Price, Port Chester, New York.
B. F. Adkins, Hebron, Maryland.
Fred B. Rice, Peterboro, N. H. (Former home of Langwater Fashion)
Joseph Trees, Mars, Penna. (Recent purchaser of Apollo of Rich Neck)
John McCormack, Lilydale Farm, Noroton, Conn.
A. T. Herd, Herdlea Farm, New Hope, Penna.

These heifers are tuberculin tested by the Federal Government and can be added to accredited Herds.

Write us if you are in the market for some imported registered heifers to breed to your own herd sires, and we will be glad to quote you on them.

THE OAKS FARM

Cohasset - - - - Massachusetts

Address, W. S. KERR, Manager C. W. BARRON, Proprietor

Frank S. Peer

OFFERS FOR SALE

AN IMPORTATION OF

SEVENTY HEIFERS

These heifers will be released from quarantine on June 9th and may be inspected at the farm on and after the 12th. They are all well grown, of desirable blood lines and conformation and most of them ready for breeding. They are offered in lots to suit the customer, with a special price on the entire importation.

THREE YOUNG BULLS

Each out of a noted Island cow and backed up with heavy production

Inspection and Correspondence Invited

FRANK S. PEER, Importer

CRANFORD NEW JERSEY

SHADYSIDE GUERNSEY
Promote
Breed Interest
SERVICE

SHADYSIDE

STOCK FARM

Harmonsburg, Pa.

J. W. RICE **J. CHISHOLM**

Shoreland Farm

Home of one of the high producing herds of the County of Cows

Headed by

Pride II. of the Marais's

May King 32698

Sire—A grandson of May Rose II. out of the best breeding daughter of Masher's Sequel.

Dam—The best producing daughter of Masher's Sequel.

You can rely on any animal we offer for sale having a good backing of producers and being a desirable specimen of the breed.

Herd on Federal Accredited List.

Bull Calves For Sale

L. B. Stevens
Proprietor

Waukesha County ***Hartland, Wis.***

APPLETREE POINT FARMS

BURLINGTON, VERMONT

We Have Four Bull Calves For Sale
Two of Which are Sons of

PENCOYD'S SECRET MAROSE 48332

DEANIE'S MAROSE 62742. Born February 8, 1920, is out of Imp. Roehampton Deanie II. (now on test) who was First Prize Junior Yearling at the National Dairy Show 1914. Her dam, Deanie XVI., was Grand Champion Cow at the National the same year and is a daughter of Imp. Galaxy's Sequel, who has 35 A. R. daughters.

DAISY PEARL'S MAROSE. Born March 30, 1920, is out of Imp. Daisy's Pearl of the Ponchez A. R., who is a granddaughter of May King of Frie Baton and Billy's France II.; Imp. Daisy Pearl of the Ponchez is now on re-entry test and milking about 50 lbs. daily in Class C.

Write for Extended Pedigrees and Prices to

U. A. WOODBURY, II. **OWNER**

CHICONA FARM
GUERNSEYS

We offer for sale the richly bred bull calf
CHICONA CHILMARK

Dropped February 25, 1920. This calf is sired by Langwater Buttermaker who is sired by the outstanding bull, Dolly Dimple's May King of Langwater, sire of Ne Plus Ultra, Itchen Daisy's May King of Langwater and Langwater Nancy. The dam of Langwater Buttermaker is Langwater Lily, and she is the dam of Langwater Warrior, herd bull at Langwater Farms, and whose daughters are making very high records. Langwater Lily is the dam of Langwater Levity, who sold for $6000.00 at the combination sale last year. Buttermaker is without doubt one of the richest bred bulls of the breed.

The dam of Chicona Chilmark is Lady Chilmark 2d, with an A. R. record of 460 pounds of fat. She is sired by the bull, Imp. Masher's Galore, with 19 daughters in the A. R., among them are Linden Girl of Harbor Hill, 785.9 pounds of fat and leading cow in class CC. Nivolette 2d, 758.49 lbs. of fat and sold for $6000.00 and Linden Girl 785.45 pounds of fat. Chicona Chilmark is a show calf and will be sold for $750.00.

A. L. Gile, Owner **Floyd Reith, Supt.**
CHINOOK, WASH.

HILLSWOLD FARM
GUERNSEYS

HERD SIRE

Warrior of Hillswold 42609
Son of
Langwater Warrior 26509
Grandson of
Langwater Fisherman 21873

His daughters are exceptionally uniform and typy
His sons are equally so

For Prices and Pedigrees of Warrior's Sons Address

HILLSWOLD FARM
W. A. CLOUES, Mgr. **SHREWSBURY, MASS.**

STOCKDALE FARMS

Hynicka Bros., Inc. Lebanon, Pennsylvania

TUBERCULIN TESTED GUERNSEY HERD

Includes 15 A. R. Foundation Dams averaging Milk 11379, Fat 556, (All Classes); 11 Heifers Now on Test for Double Letter Class GG and going strong; 20 Heifers, Carrying First Calves, these to be placed on test as they freshen; and 20 Young Heifers, our 1919 crop

SENIOR HERD SIRE

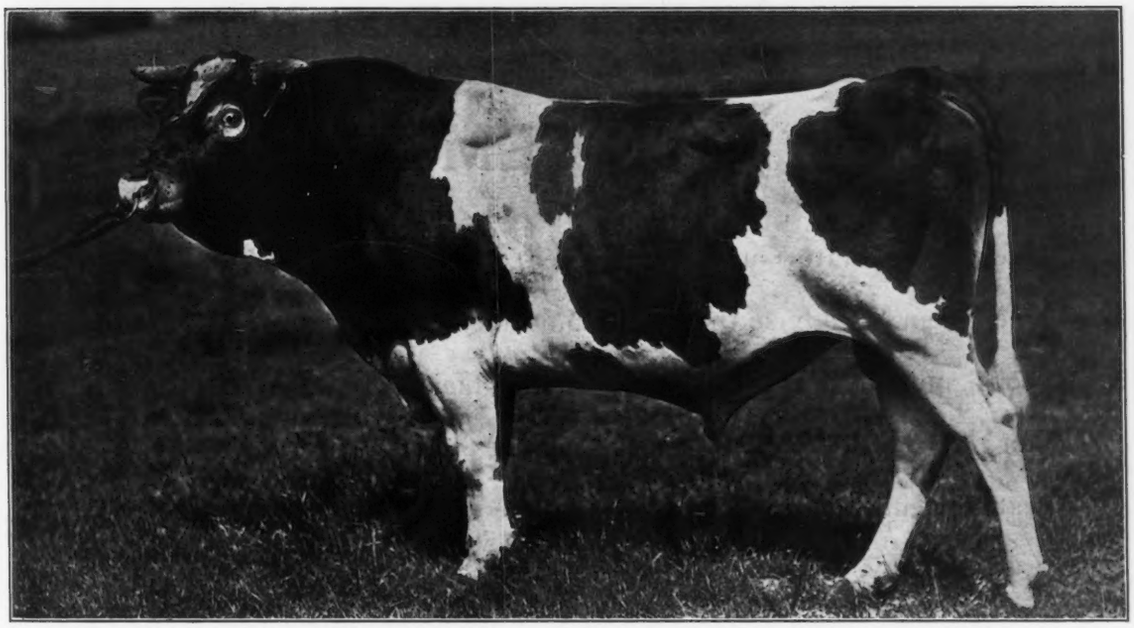

22 STOCKDALE MASHER Calves—14 Females, 8 Males—dropped during 1919. All alive and well. All daughters retained on STOCKDALE FARMS for development and breeding.

Stockdale Masher 29081 A son of IMP. MASHER'S SEQUEL 11462 A. R., the greatest Bull of the Breed, the sire of 72 A. R. daughters and 23 A. R. sons, and the only son of of MAGGIE SHAND 28202 A. R. (a granddaughter of MAY ROSE KING) record 14359 milk, 701.99 fat, class C, she by BEDA'S MAY KING 11893 A. R., sire of 17 A. R. daughters; he by IMP. MAY ROSE KING 8336 A. R., sire of 21 A. R. daughters and 13 A. R. sons. MAGGIE SHAND'S only daughter, EXCELSIOR OF GRASSLANDS A. R., record 10482 milk; 469.97 fat, class D. STOCKDALE MASHER is half-brother of 15 cows in list of high producing dams, including:

NEW GROVE QUEEN A. R. 12710 M., 639 F.
DAM OF
Mesaba's Queen A. R.
Bell Queen of Briarbank A. R.
Briarbank Queen A. R.
Paddy of Briarbank A. R.

LA BELLE PETITE A. R., 12319 M., 547 F.
DAM OF
Langwater Dorothy A. R.
Langwater King of France A. R.
Langwater May King A. R.
Langwater Frenchman A. R.

JUNIOR HERD SIRE

Triple Gold Boy 43140 A son of GOLDEN BOY OF PENCOYD 18896 A. R., he by IMP. GOLDEN SECRET 12599 A. R., out of TRIPLE MAY 35925 A. R., she a GLENWOOD Dam.

This herd is remarkable for pronounced individuality as to size, conformation and production, backed by May Rose, Masher's Sequel, Golden Secret, Glenwood and Yeksa breeding. Inspection invited. Positive guarantee with each animal sold. Bull Calves and foundation stock for sale.

The New York State Guernsey Breeders' Association

WILL HOLD THEIR

SECOND ANNUAL SALE

At Fernbrook Farm, Albany, N. Y.

Kindly placed at the disposal of the Association by Hon. Henry M. Sage

SATURDAY, SEPTEMBER 18, 1920

New York State Guernsey Breeders are invited to make consignments, and to advise the Sale Committee of their intention to make consignments at an early date so that sufficient time may be given for the inspection and approval of the entries, and for properly catalogueing, advertising and fitting the cattle.

The Sale Committee desire to call especial attention to the facts that the number of entries will be limited and that all entries will have to be inspected and approved by the committee before being accepted.

Address Any of the Undersigned

SALE COMMITTEE

C. L. A. WHITNEY
Albany, N. Y.

GEORGE M. WHITE
Freehold, N. Y

C. H. HECHLER
Roslyn, N. Y.

RAY S. ALEXANDER
Union Springs, N. Y.

—OR—

LEANDER F. HERRICK

Sale Manager

405 Main Street **Worcester, Mass.**

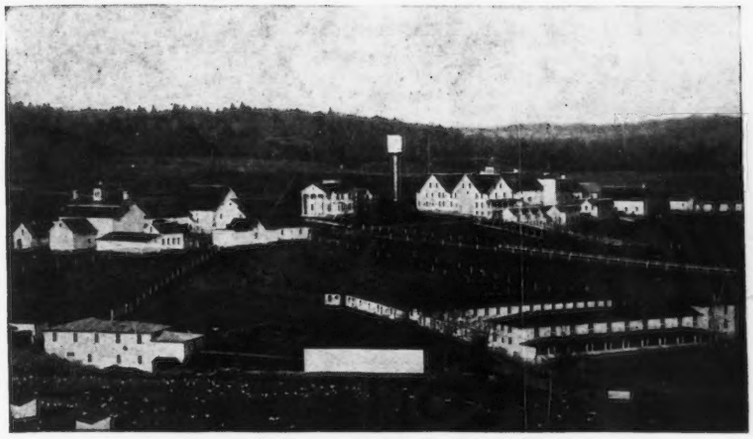

Tarbell Farms, Smithville Flats, N. Y.

TARBELL FARMS GUERNSEYS

HERD SIRES
- GOLDEN SECRET OF PENCOYD 23462 A. R.
- GOLDEN SECRET OF TARBELL FARMS 36146
- MAJOR GALORE OF HARBOR HILL 47978

We are offering for sale BULLS from two to twenty months of age, by above sires and out of Advanced Register cows or cows now under test and doing well

WRITE FOR PEDIGREES AND PRICES

TARBELL FARMS, Smithville Flats, Chenango Co., N. Y.

Railroad Station, Greene, N. Y., D. L. & W. R. R.

ABBEYLEIX FARM

Montg. County

Penllyn, Pennsylvania

HERD BULLS

Brookmead's Fashion 39674

Sire—Langwater Royal Master 23663 A. R.
Dam—Brookmead's Dimple 49806 A. R. 5826

Langwater Senor 39431

Sire—Langwater Holliston 28055
Dam—Langwater Siren 47048 A. R.

A. L. FITZPATRICK

Burnside Farm

HAS

NEVER

had such a choice lot of young bull calves as are now offered

Sired by our young herd bull. Their dams have one or more crosses of May Rose blood and have records or are now on test.

Address

Jas. B. Robertson, Supt.
Eccleston, Md.

WYEBROOK FARM

GUERNSEYS

Address correspondence to

WYEBROOK FARM

Loudounville, N. Y.

Telephone Main 708 Albany, N. Y.

Federal Accredited Herd Certificate No. 1530

LANGWATER KNIGHT 46830

Double Grandson of King of the May

Knight carries 29 11-16% of the blood of May Rose 2d

Langwater Warrior 26509
Sire of Langwater Queen of the East, 646.81 lbs. fat, Class G. Langwater Forever 74348 12668.4 lbs. milk; 602.67 lbs. fat, Class G. Langwater Memoir 74347, 300 days 11901.7 lbs. milk; 539.22 lbs. fat, class G.

Warrior
He has in his pedigree the May Rose blood through four crosses through the two greatest families and is of the same blood as the great cow Langwater Hope 27946 who has the World's 2½ yr. old record with 15078.8 lbs. milk; 773.59 lbs. fat and is second in milk and third in fat in Class A with 19882.0 lbs. milk; 1003.17 lbs. fat.

Langwater Generous 41958 (A R. 4353)
11,834.00 lbs. milk; 588.33 lbs. fat (Class F).
Sold for $5000 at the Langwater Sale.

Imp. King of the May 9001
Sire of—
Langwater Hope 27946. 1,003.17 lbs. fat (Class A).
Langwater Lustre 47044. 806.10 lbs. fat (Class C).
Langwater Heroine 49483. 805.64 lbs. fat (Class D).
Langwater Cleopatra 47043. 792.51 lbs. fat (Class B).
Langwater Dorothy 27944. 781.65 (Class D).
Langwater Rosie 21333. 724.23 (Class A).
Langwater Princess 22138. 651.19 (Class G.).

mp. Langwater Lily 26606 (A. R. 1409)
10,290.1 lbs. milk; 548.66 lbs. fat (Class A).
The breeding of Imp. Langwater Lily is notable. She has two crosses of Claremont May Rose 3648 E. G. H. B., and is half sister to the famous Langwater Hope 27946, the leading cow in Class F. 15078.8 lbs. milk; 773.59 lbs. fat (Class F).
19882. lbs. milk; 1003.17 lbs. fat (Class A).

Imp. King of the May 9001 (A. R.)
(See above)

Florham Pride 20153 (A. R. 203)
10,860.60 lbs. milk, 591.85 lbs. fat (Class F); 13,352.60 lbs. milk; 626.03 lbs. fat (Class A). 3rd prize Nat. Dairy Show 1912.

Imp. May Rose King 8336(A.R.)
Sire of Queen of the Roses 852.86 lbs. fat (Class A).
A Son of May Rose II

Imp. Itchen Daisy 3d 15630 (A. R. 100)
714.10 lbs. fat 4½ yrs. Ave. fat 5.24%. Is dam of Florham Daisy, 747.08 lbs. fat (Class A). Langwater Dairymaid 812.66 fat (Class A).
A Granddaughter of May Rose II.

Imp. Golden Secret 12599 (A. R.)
Sire of Nella Jay 3d 809.38 lbs. fat.
Grandsire of Nella Jay IV. 1,019.25 lbs. fat. Langwater Hope 1,003.17 lbs. fat (Class A). Queen of the Roses 852.86 lbs. fat (Class A). Clover of Pencoyd 817.95 lbs. fat (Class D). Bloomfield Pandora 757.67 lbs. fat (Class A).
A Grandson of May Rose II.

Imp. Itchen Lily V. 23540
Dam of Langwater Hope 1003.17 lbs. fat (Class A Leader).
A Granddaughter of May Rose II.

Imp. May Rose King 8336(A R.)
(See above).
A Son of May Rose II.

Imp. Itchen Daisy 3d 15630 (A. R. 100)
(See above).
A Granddaughter of May Rose II.

Imp. May Rose King 8336 (A. R.)
(See above).
A Son of May Rose II.

Imp. Pride of Home 14447 (A. R. 56)
534.26 lbs. fat (Class A).

ANOTHER REAL BULL
FOR SALE
Dropped September, 1919

SIRE—Yeoman's King of the May 17053

Sire of 34 A. R. Daughters

A. R.	5227	with	661	lbs.	fat,	Class	D
"	7435	"	509	"	"	"	F
"	5427	"	572	"	"	"	C
"	6812	"	519	"	"	"	AA

His daughters average 82 lbs. better than their dams

DAM—Mixter Dell 58043

Sired by Norfolk Squire 11565 with 15 A. R. daughters including

A. R.	4531	with	521	lbs.	fat,	Class	F
"	5184	"	527	"	"	"	A
"	5320	"	654	"	"	"	B
"	5600	"	534	"	"	"	B

Mixter Dell 58043 will be put on test when fresh and looks like 500 lbs. or better.

For full particulars, write

John T. Whalley 612 McKay Building **Portland, Oregon**

—OR—

Octav Voget - - Hubbard, Oregon

CARIBOU FARMS

JOKASTUS 17320

CARIBOU FARMS SENIOR HERD SIRE

By Imp. Golden Secret 12599 A. R. and out of Imp. Fine Joke 17555 A. R., 455 lbs. fat

Bull Calves sired by Jokastus and out of A. R. dams for sale

P. O. Saginaw, R. 1, St. Louis County, Minn.
Railway Station, Bartlett D. W. & P. Ry.

Geo. C. Stone, Owner F. L. Ober D. V. M. Supt.

LILYDALE FARM

HEAD OF OUR HERD

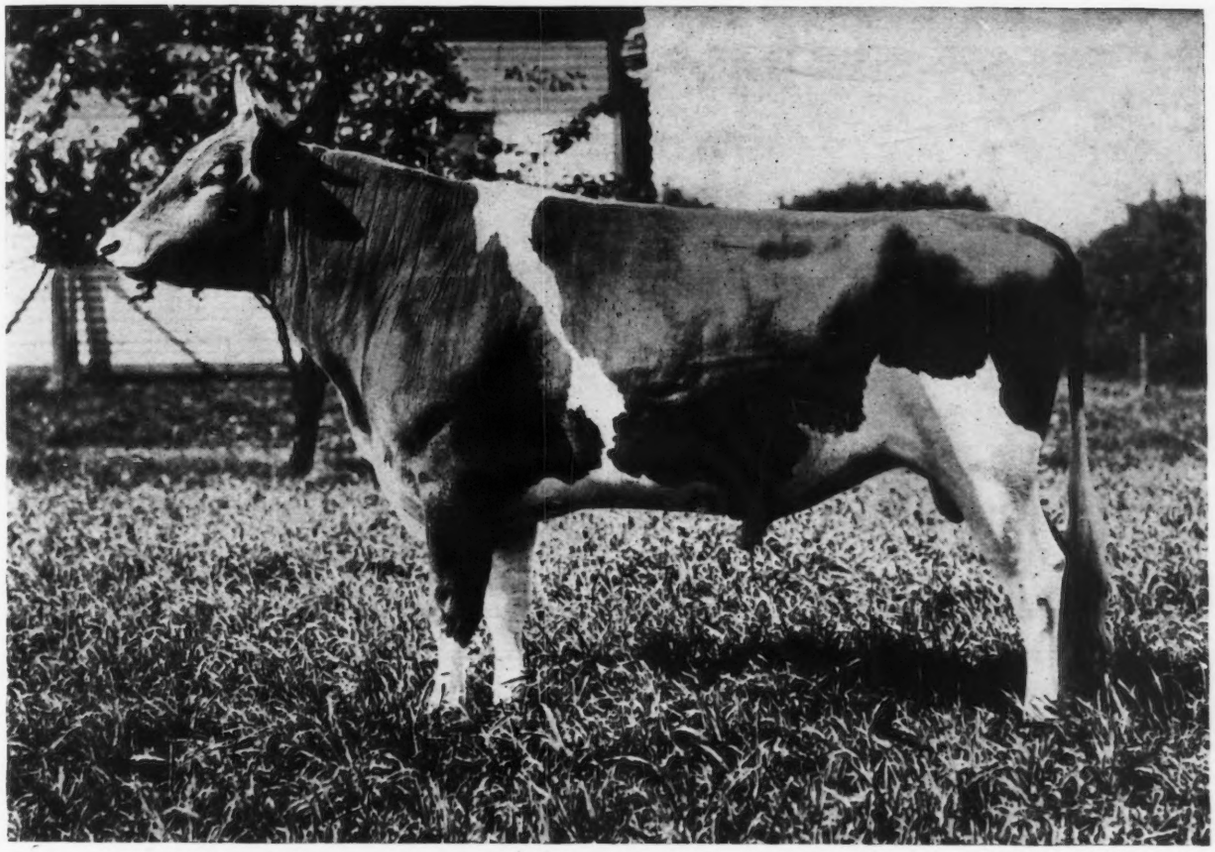

GOLD RAIDER 41679

Sire—FLORHAM MOSS RAIDER 30517 Dam—GOLDEN LASSIE OF PAXTANG 24696

NOTE This selection from our foundation herd, pronounced by experts to be one of the finest herds in the country

ULTRA ROSE 58909
Sire—Ne Plus Ultra 15265
Dam—Preeminents' Rose 28068

QUEEN ELIZABETH OF LINDA VISTA 62152
Sire—Jethro's May King of Linda Vista 14591
Dam—Pride of Castle Haven 25981

IMP. FLORINA II OF LA PALOTTERIE 13716 P. S.
Sire—Governor of the Chene 1297 P. S., A. R.
Champion A. R. sire of the breed
Dam—Florina 3559 F. S.

PEGGY OF THORNLIEBANK 57298 A. R. 5904
First Prize Glen Spey Fair 1915
Sire—Roy of Thornliebank 27533
Dam—Imp. Le Pelley's Maggie IV. 50430 A.R. 4404

GUERNSEY FANS ALWAYS WELCOME

JOHN McCORMACK
Proprietor

PHONE STAMFORD 2598

Address communications to
R. McWHIRTER, Superintendent
Lilydale Farm Noroton, Conn.

LISETER FARMS HERD

NEWTOWN SQUARE, PA.

IMP. MAY ROSE II. OF FRIE BATON 68669

11504.4 lbs. milk; 549.09 lbs. fat in class CC

Sire—Imp. Prince of La Croisee 40950
Dam—Imp. May Rose of Frie Baton 68651

We are offering a son of this cow that is sired by

Raymond's Bequest of the Manor 33197

by Imp. Raymond of the Preel 11353, by Masher's Sequel 11462

Also a son of Imp. Fairy Duchess III of Frie Baton 68674, 10169.7 lbs. milk; 564.65 lbs. fat in class D

Write for Full Particulars

J. L. Austin **Rosemont, Pa.**

Randot Guernseys

HERD SIRE

Pencoyd Randot 47205

His dam, Clover of Pencoyd 3d, 48274 A. R. 1436.03 lbs. milk, 818.04 lbs. fat, holds

SECOND PLACE IN CLASS D

"The Greatest May Rose 3½ year old of the Breed." She is a half sister of Clover of Pencoyd 2d, A. R. 2725, Milk 16127.1 lbs. Fat 821.63 lbs.

Their dam is ONE of the only two cows of the Breed having two daughters with records above 800 lbs. fat.

Clover 3d is a half-sister of Nella Jay 4th, 20709.9 lbs. milk; 1019.25 lbs. fat, the only TRIPLE class leader.

Langwater Pencoyd 21830 A. R. is the other half of this story.

Bull Calves from A. R. Dams

LOUIS S. COX — *Owner*
GEORGE G. HARRIS — *Manager*

Lawrence, Massachusetts

FILLMORE FARM

Breeders of

GUERNSEY CATTLE

Our SENIOR HERD BULL is

Cherry's Regent 54953

Sire—Prince Regent of Meadowbrook 15962 A. R.

Dam—Cherry of Edgewater 38413 A. R. 3361
Several years leader of Class G. 13454.2 lbs. milk; 732.97 lbs. fat.

We have a Few Choice Young Bulls For Sale, sired by LANGWATER PLANET 31326

Send for Pedigrees and Particulars

FILLMORE FARM

C. H. JONES, Prop.

Wellesley Farms -:- Massachusetts

Brookmead Farm Guernseys

Devon, Pennsylvania

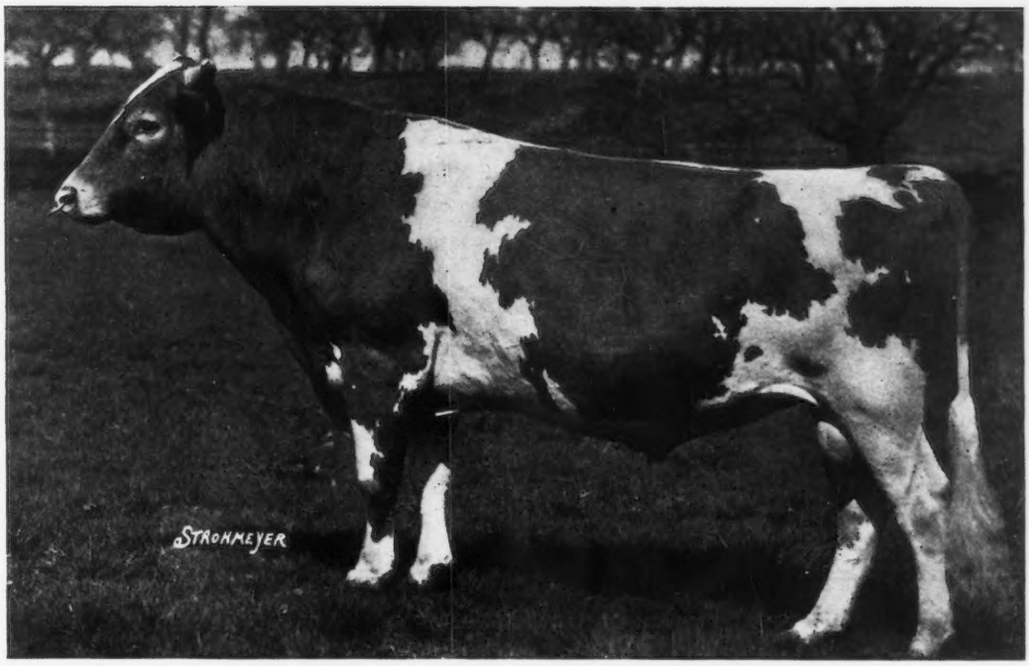

LANGWATER STARS & STRIPES 2d 44664

SIRE—Langwater Stars & Stripes 21872 A. R., sire of Brookmead's Dorothy
Milk 14,179.4; Fat 742.08, Class G

DAM—Quaker Girl of Pencoyd 49194 A. R. A granddaughter of Imp. Golden Secret A. R.

We offer the following sons o' "Stars & Stripes 2d"

Dropped Dec. 15, 1919 Dam:—Golden Beauty of Brookmead A. R. 5424.
Milk 10,059.9 lbs.; Fat 489.65 lbs.; Class B. Now on retest and doing well. Dam of two outstanding daughters with records of 542 lbs. fat. Class D; 525 lbs. fat. Class F

Dropped March 11, 1920 Dam:—Red Rose of Chesterbrook A. R. 2293.
Milk 10,817.40; Fat 554.34. Class A. Half sister to May Rilma. Former World's Champion with 1073 lbs. fat.

Dropped April 2, 1920 Dam:—Brookmead's Pansy 66633
Now on test and making 50 lbs. a day. By "Royal Master" out of Malinda Glenwood
Milk 17025.0; fat 811.

Address all correspondence to

BROOKMEAD FARM

FRANK GRAHAM THOMSON, Owner **526 Land Title Bldg., Philadelphia, Pa.**

Farm at Devon, only 18 miles from Philadelphia, with fine train service.

TILDEN FARMS GUERNSEYS

HOPE'S MAY ROSE OF MAPLE HILL 35903

Sire—Langwater Hayes Rosie's King of the May 16723

Sire—Imp. King of the May 9001
Dam—Langwater Hayes Rosie 24200. 645 lbs. fat
Full brother to Langwater Heroine 49483. 16221 lbs. of milk and 805.6 lbs. butter fat in class D
Sire of Marietta of Maple Hill A. R. 4946. 797 lbs. fat in A

Dam—Lady's Hope of Maple Hill 44643 776 lbs. fat

Sire—May King's Vrangue of Ingleside 15430
Dam—Norwood Lady Makefield 31421, 629 lbs. fat
One of three full sisters that average 621 lbs of fat in G, F and D

Herd of 300 head from which to select. Young Bulls and Females of any age for sale.

Send for Sales List to

TILDEN FARMS

James H. Murphy, Manager DELAVAN, WIS.

Shorewood Farm

HOME OF

Pearl's Dot 57545

SIRE	DAM
Langwater Royal 14253	Gerar Pearl 23595 608 lbs. fat

THE COW WITH THE UNEQUALED RECORD

Has completed her third consecutive record WITHOUT BEING DRY A SINGLE DAY during three lacatation periods

513 lbs. fat Class GG. 8th place
612 " " " EE. 1st place
751 " " " C. (unofficial)

First at National 1918.

Her full sisters:

Pearl of Pomeroy 40325, 618 lbs. fat, Class E; 583 lbs. Class AA; 683 lbs. in 296 days, Class AA. Royal's Pearl 788 lbs., 5th in Class D.

We are offering this wonderful combination of *size, type and persistent production* in Dot's son sired by

LADYSMITH'S CHERUB 30760

Three Times National Grand Champion 1916-17-18
First Aged Bull 1919

CRYSTAL BAY, MINN.

D. D. Tenney, Owner C. S. Holgren, Mgr.

SOUTHWOLD FARM

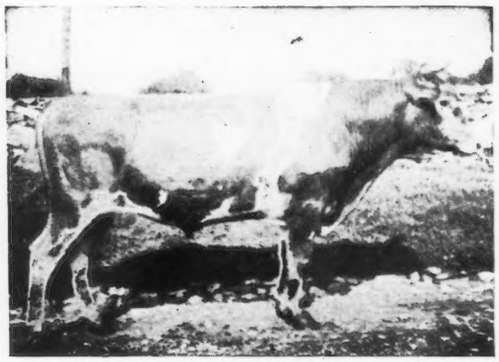

JUNIOR HERD SIRE

Spotswood Daisy's Consort of A. D. F. 48988

(Double Grandson of Langwater May King)

Sire—Spotswood Daisy's May King 26772
Sire—Langwater May King 13001
Dam—Spotswood Daisy Pearl 17696 A. R. 790

Dam—May Queen of Rondiaux 48324
Sire—Langwater May King 13001
Dam—Imp. Beauty 2d of Rondiaux

Bull Calves of May Rose breeding for sale

Entire Herd under U S. Government Supervision for Tuberculosis

G. S. Allen, Mgr. C. W. Worrall, Owner

GOLDEN'S BRIDGE, NEW YORK

ROUGHWOOD GUERNSEYS

HERD SIRES

DON BERNARDO OF LINDA VISTA 20617

Carries 25% of the blood of May Rose 2d. His 8 nearest dams averaged 684.25 lbs. fat on official test. His first daughter to complete test made 555 lbs. fat in class F.

DEMONSTRATOR OF ROUGHWOOD 23133

Has three daughters with records, one a Roll of Honor Heifer in Class FF. His sire is Langwater Demonstrator with 27 daughters in the Advanced Register

Our heifers are being placed on test to make Double Letter Records, as they freshen. We milk twice a day, the cows are all in stanchions and we feed moderately. Our records represent the production of our Guernseys under normal conditions

Sons of above Bulls for sale at reasonable prices

GEORGE N. BARRIE Chestnut Hill, Mass.

Mound City Farm

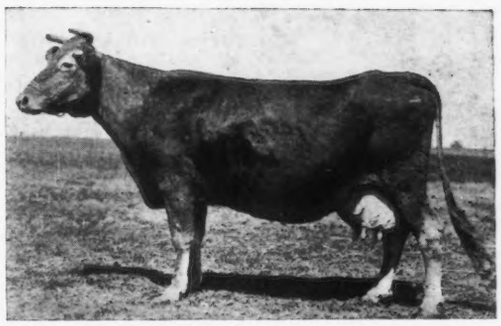

Josephine Royaline 19470
13,118.20 lbs. milk; 591.65 lbs. fat.

Dam of three full sisters that hold the highest average records of three full sisters of the breed.

Cinderella Josephine 34500	Class A	909 lbs. fat
Mauley 23526	Class AA	707 lbs. fat
Maudester 25939	Class A	765 lbs. fat

Herd Bulls in use:
May King's Vrangue of Ingelside A. R.
Langwater Frenchman A. R.
Cinderella's King of Mound City

YOUNG BULLS of this breeding FOR SALE

CHARLES A. WILKINS, Platteville, Wis.

Fritzlyn Farm Guernseys

Constitute one of the choicest herds of May Rose, carefully selected for type, size and producing ability. Our Herd Sires

FRANK ROSE 26342 A. R.

AND

FLORHAM CHARTER 37852

He is a half brother to Florham Leader the $25,000.00 Calf, being a son of Ne Plus Ultra. We are offering a few sons of these good bulls from choice A. R. Cows.

PRICES MODERATE

WM. F. FRETZ Pipersville, Pennsylvania

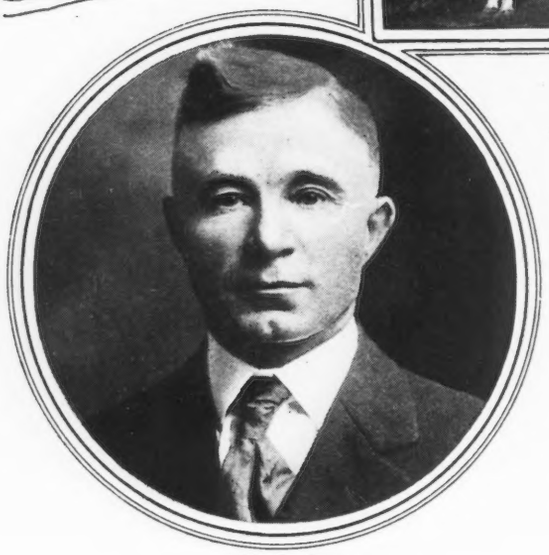

E. J. AKINS

Mr. Akins Says The Perfection Milks More Gently

"Our Perfection is the best milker we've ever had," said E. J. Akins when asked how he liked his milker. He held up his hands and looked at them. "You know at this time of year when a farmer is using tools his hands get stiff and hard and no matter how much he tries to milk gently, he simply can't do it. His hands hurt the cows and the milk falls off. I've seen it happen many a time. But since we've been milk- with the Perfection our cows are milked with a gentle **downward** squeeze the year round. The cows like it better than hand milking."

The Boys do Milking Now

"I hardly ever milk anymore myself. My two boys, 12 and 14, handle the job alone with the Perfection Milker. I can tell you there's nothing more popular around this place than our Perfection.

Our Perfection Milker has been just like a catching disease in this neighborhood. As soon as I got it everybody else saw it and wanted it. There are quite a number of Perfections round here now."

Send For Names, Addresses and Catalog

It's not necessary to add anything to what Perfection owners say. Their own words are selling Perfection Milkers as fast as they can be installed. We'll gladly send you names and addresses so you can investigate for yourself. Also a free copy of "What the Dairyman Wants to Know," the great book which answers every question about milking machines. Write. Today.

Perfection Manufacturing Company

2140 E Hennepin Avenue **Minneapolis, Minn.**

PERFECTION MILKER

WOODSIDE FARMS

BULL CALVES FOR SALE

Landisville Penn.

DAIRYLAND FARM

HERD HEADED BY

Plato of Four Pine 43396

2d Prize National Dairy Show 1919

We are consigning in the Iowa State consignment June 16th, 7 head as follows:

Slocum's Buttercup 36706
(an outstanding show cow)

Anna Laura of Lynnhurst 63363
(Just finishing an A. R. record in Class EE)

Gallant Knight's Glenwood Girl 37614 A. R.

Florine 51473

Richesse of Mapledell 94785

Daisyland Butter Boy 58147
(Dam had A. R. record of 559 lbs. fat)

Holden's Pollyanna 79599
(A daughter of Holden 4th)

Address all correspondence to

Albert L. Hyzer Storm Lake, Ia.

Tristram Farm Company

Announce the sale of

Dairymaid's Nonpareil of Iowa 26763

their senior herd sire to B. F. Sheridan of Fond du Lac, Wisconsin

To replace him they have purchased

Dairymaid's Glenwood of Pinehurst 3d 26948

His sire is Dairymaid's Glenwood of Pinehurst 10548 A. R., a full brother to Dairymaid of Pinehurst 24656 with 910 lbs. of fat in class B. His dam is Selma of Pinehurst 14521, with 4 A. R. records which average 641 lbs. fat.

FOR SALE

A few bull calves by Dairymaid's Nonpareil of Iowa, out of tested and untested dams

Tristram Farm Company Eau Claire, Wisconsin

THORN HILL FARM

Deerfield, Ill.

SENIOR HERD BULL

Victor of Pencoyd 18901

(Dropped Feb. 1911)

10 A. R. Daughters { 5 daughters averaging 542.2 fat
5 daughters averaging 427.0 fat
All records made at 2 to 4 years

Sire—IMP. GOLDEN SECRET 12599
Great Reproducing May Rose Sire

Dam—JESSIE OF MAPLE LANE 23457
Milk, 12304 lbs. Fat, 595.0 lbs.

FOR SALE

Diana's Secret of Thorn Hill 60124
Born May 28, 1919

Victor of Pencoyd 18901
Sire of 12 A. R. daughters. See above

Diana of Thorn Hill 44949
11165 Milk; 654.7 fat, Class C

Imp. Golden Secret 12599
1st Pr. & Champ. on Island.
12 A. R. Daughters, 9 A. R. Sons.

Jessie of Maple Lane 23457 A. R. 1706
12304 milk, 595 fat. 3 daughters average 566 fat

Jewel's Royal Combination of Wawa 15655
8 A. R. daughters, 5 average 675 fat

Juno of Thorn Hill 28675
8477 milk, 459.9 fat, Class G.
3 A. R. daughters average 520 fat.

Write for further particulars and photograph.

AUG. ZIESING, Proprietor

ARTHUR A. KRELL, Manager

Woodlands Farm

OFFERS FOR SALE

Woodlands Ensign

(Dropped July 12, 1919)

Sire—ADVOCATE GOLD 33791

Dam—ROSA OF CHERRYDALE 30110 A. R. 1902

Record: 12113.9 lbs. milk; 631.86 lbs. fat, average test, 5.22%

Woodlands Ensign is a Bull of Quality tracing back to Imp. Yeoman and the Dolly Bloom blood

His dam, Rosa of Cherrydale, is the dam of Cherry of Edgewater 38413 A. R. 3361, holding third place in class G

Price, $500

For Further Particulars write

W. B. JONES

Drawer O *White Plains, N. Y.*

SUBURBAN FARM GUERNSEYS

PHEBE D. OF MAPLELAWN

In her 20th year, now on test. Making over 44 lbs. fat per month
During her 16th year made 522.98 lbs. fat

FOR SALE—HER BULL CALF, Born Nov. 17, 1919.
Sired by Preakness Warrior

Send for Sales List of Bull and Heifer Calves; also Bred Cows

JAMES H. SEAMAN GLENS FALLS, N. Y.

WINDY KNOLL FARM

Glen Spey Sullivan County New York

Breeders of Guernseys With Type and Production As Shown by the Following Sires

1. →

Pencoyd's Secret of Windy Knoll 45544

Sire—Langwater Pencoyd 21830 A. R. 11 A. R. daughters

Sire—Dolly Dimple's May King of Langwater A. R., the sire of the great Ne Plus Ultra and Langwater Nancy, 1011 lbs. fat.

Dam—Langwater May Queen A. R.

Dam—Nella Jay 6th 55417 A. R., 12336 milk, 610 fat at 3 years.

Sire—Imp. Golden Secret of Lilyvale A. R. 16 A. R. daughters and 4 A. R. sons.

Dam—Nella Jay A. R. Foundation cow of the great Nella Jay family including Nella Jay 4th, 20709 milk, 1019 fat.

2. →

Windy Knoll Raider of Linda Vista 51149

Sire—Imp. Itchen Red Raider 27342. The most intensely inbred May Rose bull now living, carrying 34.37% May Rose blood.

Sire—Imp. Moss Raider 22155, a great sire of prize winners.

Dam—Itchen May Rose, full sister to Imp. May Rose King.

Dam—Easton Belle 24201 A. R. 11320 milk, 500 fat. A half sister to the great Dolly Dimple, 906 fat Class D.

Dam—Langwater Dolly Dollars 21332.

3. →

Maid's King Jay of Windy Knoll 63032

Sire—Pencoyd's Secret of Windy Knoll 45544, young bull whose off-spring show every promise of living up to their great backing.

Sire—Langwater Pencoyd 21830 A. R. See above.

Dam—Nella Jay 6th A. R. 12336 milk, 610 fat, full sister to the famous Nella Jay 4th with 20709 milk and 1019 fat.

Dam—Imp. Dairy Maid 8th of the Duvaux 67696 A. R., holds sixth place in Class BB Roll of Honor with 12964 milk, 618 fat.

Sire—Imp. Honoria's Sequel 2d. An Island Prize Winner and a son of the great bull, Imp. Clara's Sequel who has 25 A. R. daughters.

Dam—Imp. Dairy Maid 4th of the Duvaux 67689 A. R., a daughter of the great bull Imp. Princess's Jewel who has 25 A. R. daughters.

We have for sale several extra nice bull calves carrying the above great blood lines and out of A. R. dams which have made creditable records.

Write for full particulars

ALEX MACKENZIE, Owner **JAMES A. RICHARDSON, Manager** **T. G. WEEKS, Herdsman**

Address Communications to Windy Knoll Farm

EDGEMOOR FARM

At the National Dairy Show Chicago,

IMP. ITCHEN MAY KING

Traces 5 times to May Rose 2d

Dam, Itchen Verbena

13693 milk

693 fat

12 years of age

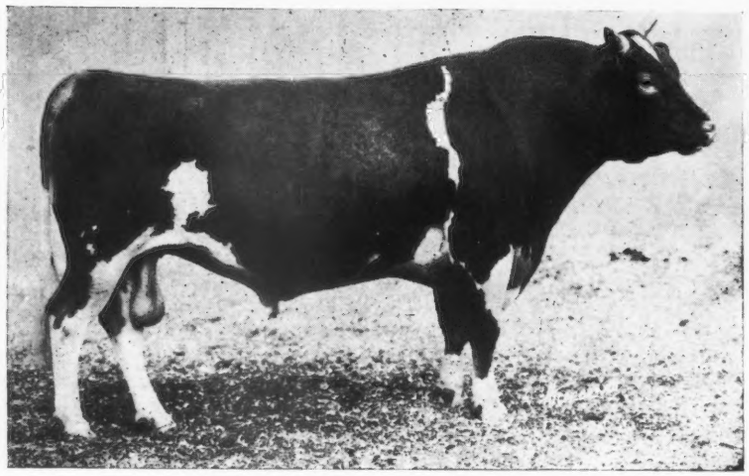

Three Times Grand Champion

Sire of Champion Bull National Dairy Show 1919.

Sire, 1st Prize Breeder's Young Herd National Dairy Show 1919

SIRE OF FOURTEEN A. R. DAUGHTERS AND MORE FIRST PRIZE WINNERS THAN ANY BULL OF THE BREED

PENCOYD'S GOLDEN MAY SECRET

Grandsire, Dolly Dimple's May King of Langwater, sire of Langwater Nancy with 1011 lbs. fat

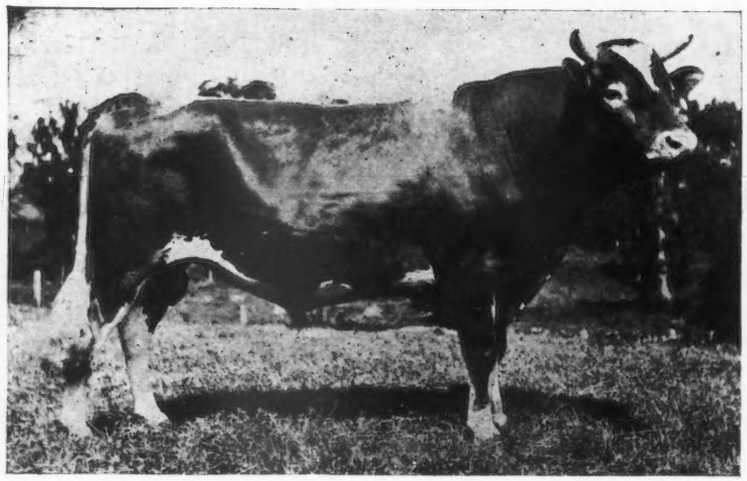

Dam, Nella Jay 4th with 1019 lbs. fat—the only Triple Class Leader of any breed

Sired by Golden Secret of Lilyvale

We Offer Calves from High Record Dams,

W. H. DUPEE

Herd Is Absolutely Free

EDGEMOOR

GUERNSEYS

1919 Won 70 Per Cent of the Prizes

Royal Rose King of Edgemoor

Sire, Itchen May King 25174
Dam, Belladia 3190—934 lbs. fat

First daughter finished with 576 lbs. fat
at 1 year and 9 months

Sire
Royal Rose
King
of Edgemoor
(Shown Above)

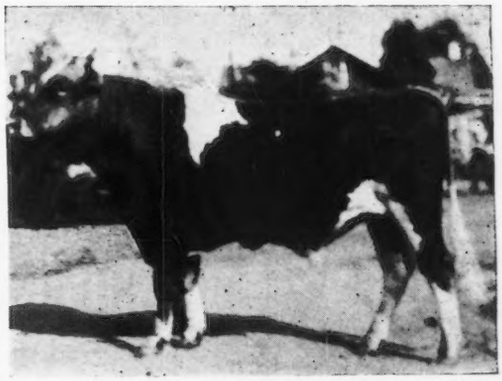

MASTERPIECE OF EDGEMOOR

Dam,
Jesebel of Edgemoor
748 lbs. fat---F
3 nearest dams average
792 lbs. fat

VEDA MAY KING of Edgemoor

Sire, Itchen May King

Dam, Veda of Chicona
by a son of King of the May

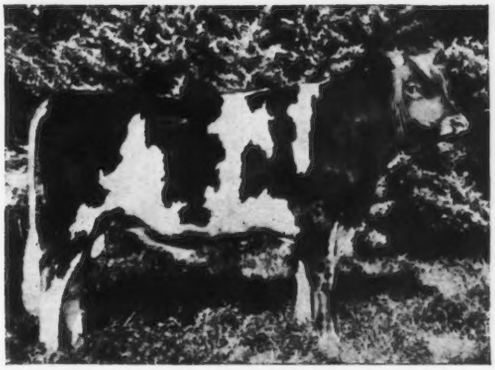

Guaranteeing Safe Delivery and As Represented
From Tuberculosis

FARMS Santee, Calif.

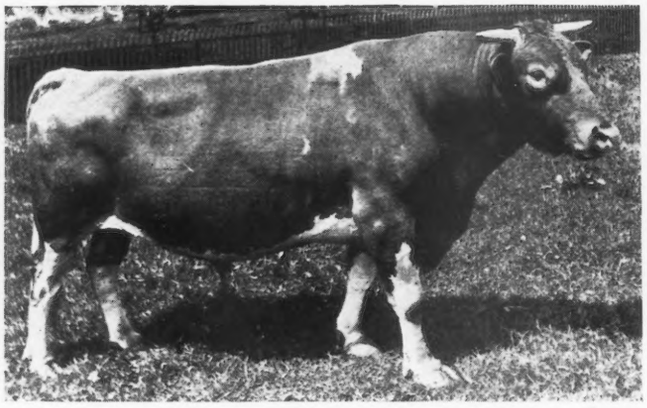

LANGWATER ROYAL 14253 A. R.

All the last six Herd Bulls are strong in the May Rose blood

For Sale—Six Young Bulls and Bull Calves

Special mention of Ultra Rose's May King 58409, born March 29, 1919. A splendid individual. Sire—Laverna's Ultra May King. Dam—Royal's Rose of Pomeroy, 386.23 lbs. butter fat in 270 days in class G. She sold for $2500 at 2 years and is a daughter of Langwater Royal. Price $1000.00

MAPLE SHADE FARM

HERD SIRES

Langwater Royal 14253 A. R.

Sire—Imp. King of the May
Dam—Langwater Royal Rose

Laverna's Ultra May King 24660

Sire—Ne Plus Ultra
Dam—Rose King's Laverna A. R. 2717, a daughter of Imp. May Rose King

Gerar Pearl's Royal 58411

Full brother to

Royal's Pearl A. R. 4384	788.37 fat	D
Pearl of Pomeroy A. R. 4769	583.67 "	AA
Pearl's Dot A. R. 6140	531.66 "	GG
re-entry	612.29 "	EE

Sire—Langwater Royal 14253
Dam—Gerar Pearl A. R. 1107. Made four records and dropped eleven calves before she was 12 years old

M. T. Phillips **Pomeroy, Pa.**

Conyers Farm Guernseys

CONYER'S CONQUEROR

Born March 22, 1919

PRICE $500.00

SIRE—Elsie's King of Glenburnie 38397, a grandson of Itchen Daisy's May King of Langwater, the $20,000 bull.

Out of Masher's Elsie, 15,857.9 lbs. milk; 855.34 lbs. fat.

DAM—Fanny Bloom 80762; will make over 450 lbs. Class GG.

Sired by Langwater Adventurer, a son of Imp. Yeoman. Out of Conyer's Fanny du Foulon, 10,635.10 lbs. milk; 547.38 lbs. fat.

Herd Under Federal Supervision

CONYERS FARM

Greenwich, Conn.

GUERNSEYS BOUGHT AND SOLD

I have a good son of Ne Plus Ultra for sale.

Have two parties ready to buy entire herds of Guernseys.

Have one party wanting a 2 or 3 year old high class show bull.

Have one party wanting to buy a large number of bull calves, at a price that he can afford to raise them and re-sell at service age.

Also one party wanting several heifers under milking age.

ALFRED I. STUBBS

R. R. 3, Auburn, N. Y. **Phone 25F13**

If you have any high class, choice animals for sale, let me know about them.

OAK HILL FARM

GUERNSEYS

Oak Hill Reaper 31783

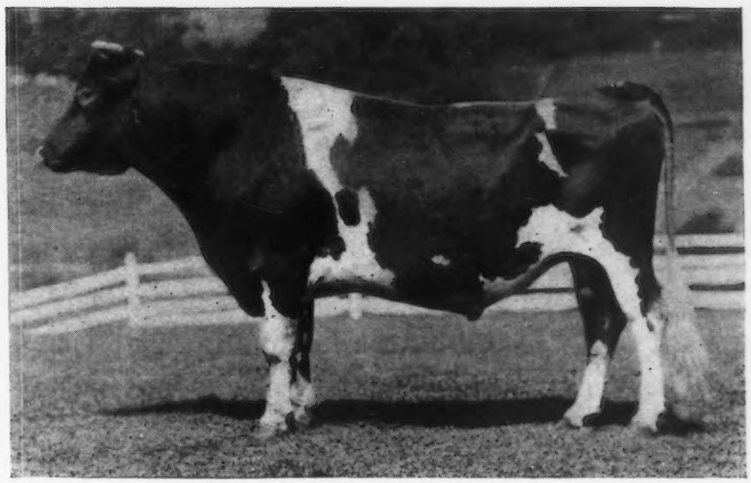

SIRE: LANGWATER HARVESTER 20516
Full brother to Langwater Felois 19146, record 9445.9 lbs. milk; 529.8 lbs. fat.
His first daughter to finish a record is Thea of Oak Hill 55440, 502.95 lbs. fat, Class G.

Imp. King of the May 9001
Sire of 25 A. R. daughters whose average is 603 lbs. fat including Langwater Hope 27946, 19882 lbs. milk; 1003.17 lbs. fat.

Imp. Hayes Felois II 15478
7267.83 lbs. Milk 384.15 lbs. Fat
Dam of Langwater Felois A. R. 684 529.81 lbs. fat and Yeoman's Felois A. R. 1311, 368.24 lbs. fat.

DAM: HYACINTH OF HADDON 27377
Class AA, 9145.6 lbs. milk, 464.49 lbs. fat.
Class G, Dam of Cynthia of Oak Hill A. R. 4121, 448.46 lbs. fat.
Class G, Granddam of Thea of Oak Hill A. R. 5996, 502.95 lbs. fat.

Glenwood's Combination 8927
Sire of 4 A. R. Daughters including Toma of Hillstead 18834, 16594.5 lbs. milk, 715.96 lbs. fat, reentry

Hilda C 14972
A daughter of Sir Rocmont 4438, sire of A. R. 37, 327.08 lbs. butter fat and A. R. 1402, 411.16 lbs. butter fat.

Animals of Both Sex For Sale

OAK HILL FARM — **RED BANK, N. J.**

Owner, J. A. Haskell — **Supt., G. A. Curtis**

Person Stock Farm

May Rose Golden Secret 34920

His first daughter has just finished a record of 478.54 pounds of fat at 23 months. This record exceeds that of her dam made in class G by over 100 pounds, and strengthens our opinion of the breeding value of this sire.

Our 15 A. R. records including all cows tested, all ages, average 540 pounds of fat.

We generally have bull calves for sale, and just now are offering a few young cows, some in the A. R., bred to our May Rose sires.

ON FEDERAL ACCREDITED LIST

E. S. PERSON

Union National Bank — **Minot, N. D.**

MAY ROSE — **MAY ROSE**

City Home Farm

F. W. MEYER, Prop.

OFFERS FOR SALE AT PRESENT

6-FINE MAY ROSE HEIFERS-6

From 8 to 12 Months of Age

Three of these are sired by Masher Bass, he by Jethro Bass A. R., he by Imp. King of the May.
The other three are sired by Lady Gree's May King of Jean Du Luth out of May Rose Dally—class leader in FF. Those three are all out of granddaughters of Itchen Daisy's May King of Langwater.

Write for Prices, or better come and see.

F. W. MEYER

Barron - - - Wisconsin

GRASSLAND FARMS

A Few FEMALES offered FOR SALE

YOUNG BULLS AND BULL CALVES FOR SALE

Sired by Jethro Bass 11366 A. R., Eva's Sequel 21588 A. R. and Wardem King 36248

Herd Regularly Tuberculin Tested

Every Day Inspection Day Satisfaction Guaranted

Central New England Railroad.

TACONIC (Litchfield County) Connecticut

HIGH POINT SPRINGS FARMS

HIGH POINT GUERNSEYS

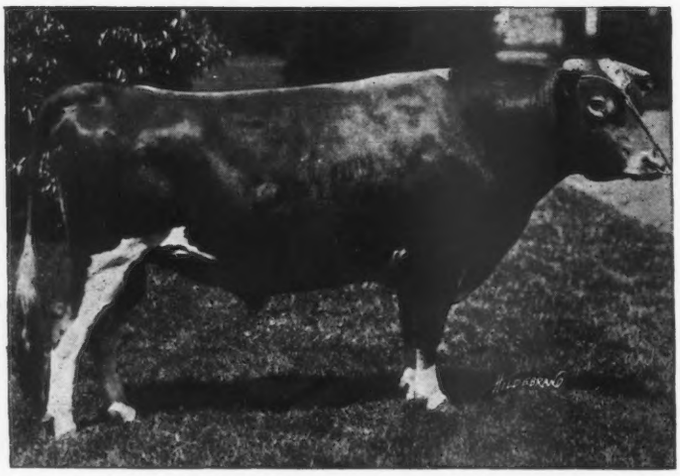

FOR SALE

Monarch of High Point 57523

Sire—Triple Masher of Harbor Hill 39249

Dam—King Masher's Honoria 48896

This bull is about one year old, his dam is nearly through her A. R. test and is expected to make about 700 pounds of butter fat.

Herd Sire---Triple Masher of Harbor Hill 39249

Sire—Imp. Masher's Galore 8572 Dam—Golden Masher's Lady 28012

JULES BREUCHAUD

Olive Bridge, N. Y.

SUNNYBROOK GUERNSEYS

CHARLES D. CLEVELAND
EATONTOWN N. J.

I OFFER:

1. Sunnybrook Ultra King

Born March 4, 1920

Price $750

WARDEM ULTRA KING
1 daughter on test

Royal Favorite
1st daughter made 459 lbs. fat in F.

Queen of May Rose A. R.
539 lbs. fat, class D.

SUNNYBROOK PRIMROSE
1st Prize Syracuse 1917 and other prizes.
On test in Class B, 54.47 lbs. fat first month.

Florham Autocrat A. R.

Jason's Enchantress of Upper Freehold A. R., 780 lbs. fat.

Ne Plus Ultra A. R.
Rosie of the Pallotterie IV. A. R.

May Rose King A. R.
Lady Niphetos A. R.

Ne Plus Ultra A. R.
Imp. Rose of les Frances A. R.

Jason of Haddon.
Straightforward A. R.

Stranford's Loraine.
By Imp. Lord Stranford.

2. Sunnybrook Gallant

Born March 23, 1920

Price $1000

HIGH POINT CAVALIER
Sold for $16,400

Ultra May King A. R.

Cavalier's Helen A. R.
734 lbs. fat, F

SUNNYBROOK MARGUERITE
On test in Class D, made 45.50 lbs. fat first month on account of low test.

Florham Autocrat A. R.

Imp Duke's Daisy of the Isle A. R.
640 lbs. fat, C.

Don Bernardo of Linda Vista A. R.
Ultra Lady A. R.

Langwater Cavalier A. R.
Helen of Ledyard 3d.

Ne Plus Ultra A. R.
Imp. Rose of les Frances A. R.

Duke of the Rochers A. R.
Daisy
On Alderney.

ACCREDITED HERD

BEAVER RIDGE FARM

PEARL ROSE OF THE GLEN 47414
Leader in Class C (4½ years)
16855.6 lbs. milk 884.21 lbs. fat

Guernseys of Quality and Production

HERD SIRE

GLENREGAL OF THE GLEN 45264

12½% May Rose blood
Sire: Beau Regal 13448
Grandsire: Imp. May Rose King 8336
Dam: Glenanaar of the Glen 23919
16813.1 lbs. milk; 780.66 lbs. fat. Holds 6th place, Class B
Granddam: Scylla of the Glen 15589
16239.8 lbs. milk; 700.98 lbs. fat

A few Young Bulls For Sale

BEDFORD HILLS, (Westchester County) NEW YORK

Henry W. Howe, Owner
Wm. H. Sanders, Manager

Farm, 40 Miles North of New York City

FORESIDE FARM

FALMOUTH FORESIDE, MAINE

HERD SIRE

SITTING BULL OF GLENCAIRNE 50679

Sire—Aristocrat of Harbor Hill 39246
Son of Masher's Galore

Dam—Minnehaha's Papoose 67732
The best daughter of King of Chilmark and has world's record as a senior yearling Guernsey.

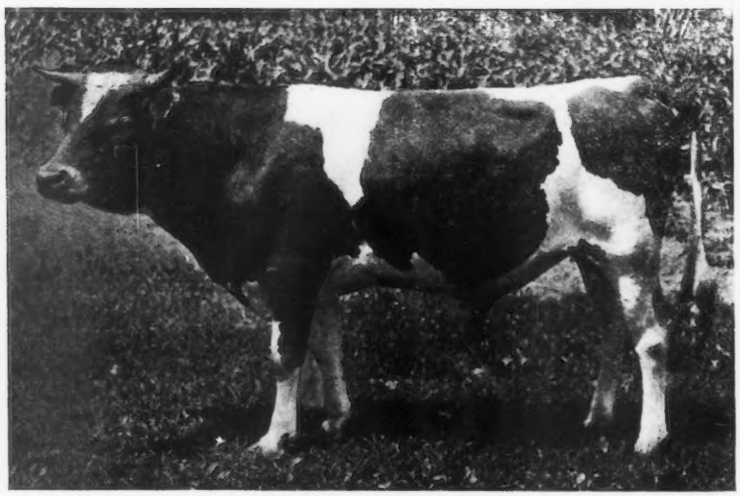

Photo taken at 16 months of age

No Young Guernsey Bull gives greater promise of prepotency whose ancestry, individuality and type of calves he is getting are considered.

RALPH S. NORTON, Owner HOWARD E. KYES, Mgr.

EL CAMPO INTERNACIONAL
Spanish
O CAMPO ILUSTRADO
Portuguese
THE FIELD ILLUSTRATED
American
The AMERICAN INTERNATIONAL PUBLISHERS INCORPORATED
COOPERATING WITH
The Advanced Agricultural Publishing Company

FOUNDERS AND STOCKHOLDERS COMMITTEE
THEODORE N. VAIL
Honorary Chairman
ROBERT SCOVILLE
Chairman

F. Lothrop Ames, Massachusetts
Vincent Astor, New York
Mrs. L. W. Babcock, Massachusetts
Hugh Bancroft, Massachusetts
A. Victor Barnes, New York
John A. Bell, Jr., Pennsylvania
John McE. Bowman, New York
Brig. Gen. J. A. Buchanan, D. C.
Watson H. Butler, Ohio
J. S. Campbell, Pennsylvania
Abelardo A. L. A. Cavalcanti, Brazil
Chester W. Chapin, New York
Hugh J. Chisholm, New York
Ambrose Clark, New York
William Cooke, New York
James C. Colgate, New York
E. C. Converse, New York
J. N. Conyngham, Pennsylvania
A. B. Cook, Montana
T. De Witt Cuyler, Pennsylvania
G. Howard Davison, New York
M. F. Delano, Massachusetts
Pendleton Dudley, New York
T. Coleman Dupont, Delaware
Wm. Dupont, Delaware
R. Haynes Dutton, Pennsylvania
Robt. A. Fairbairn, New Jersey
Mrs. J. H. Fry, New York
Otto Gramm, Wyoming
David M. Goodrich, New York
R. G. Haines, Cuba
Wm. Pierson Hamilton, New York
John Henry Hammond, New York
O. H. Hanson, Wisconsin
Mitchell Harrison, Virginia
H. G. Haskell, Delzware
Dr. G. C. Houghton, New York
Samuel Insull, Illinois
Mrs. Helen H. Jenkins, New York
Walter A. Johnson, New York
Samuel Kaplan, New York
A. J. Knollin, Idaho
William Littauer, New York
Frank O. Lowden, Illinois
V. Everit Macy, New York
R. V. Martindale, Virginia
Ambrose Monell, New York
William H. Moore, New York
Wm. P. Murray, Ohio
Chas. A. Otis, Ohio
William Otis, Colorado
F. L. Pitman, Texas
J. W. Potter, Pennsylvania
Chas. O. Robinson, Illinois
Orville C. Sanborn, New York
F. S. Sandagger, New York
Mortimer L. Schiff, New York
Grant B. Schley, New York
Robert Scoville, New York
Miriam Sener, Pennsylvania
John Sherman, Ohio
W. T. Stotesbury, Pennsylvania
G. F. Sulzberger, New York
Elihu B. Taft, Vermont
Col. E. H. Taylor, Jr., Kentucky
Irving K. Taylor, New York
W. B. Taylor, Tennessee
Arthur Turnbull, New York
Theo. N. Vail, New York
R. C. Vanderbilt, New York
J. H. Wade, Ohio
J. W. Wadsworth, Jr., New York
Henry L. Wardwell, New York
J. Griswold Webb, New York
E. B. White, Virginia
Joseph E. Widener, Pennsylvania
Howard Willets, New York
Thos. E. Wilson, Illinois
L. Stuart Wing, New York
William Zeigler, Jr. New York

G. HOWARD DAVISON *President* | WM. PIERSON HAMILTON *Vice-President* | ROBERT SCOVILLE *Vice-President* | WALTER A. JOHNSON *Managing Director*

The FIELD ILLUSTRATED

THE ADVANCED AGRICULTURAL PUBLISHING COMPANY
2 WEST 45th STREET, NEW YORK

Every Progressive Breeder

—regardless of his immediate breed interests—keeps in touch with current and past breed history. THE FIELD Illustrated has created a new form of practical and right-to-the-point journalism, indispensable to him.

THE FIELD Illustrated is America's most beautiful farm publication—an annual subscription to twelve numbers includes 1,200 pages illustrated with 2,500 photographic engravings.

The philosophy, achievements and experiences of men truly seasoned in the arts of breeding and farm management, supported by a complete service of news, covering the scientific, fraternal and business activities among breeders.

Photographic illustrations of the winners in beef, dairy, horse, sheep and swine classes at every important show. No other American monthly or weekly can stand comparison with FIELD service along these lines.

Full color covers; compelling Typographical and Illustrative Beauty that attracts the whole family; every copy will adorn the Library table, just as the finest general or class Periodicals do, long after it serves its Primary Purpose.

Timeliness, accuracy and brevity are the watchwords of our editors.

A twelve months' trial subscription for $3.00 will mean much more to you than anything we could state in an advertisement. Money back if you are disappointed.

Our foreign news columns may assist you to make some interesting sales to foreign buyers who come to the United States for pure bred stock.

Just return this card O. K'd.

Mr. G. Howard Davison, President
THE FIELD Illustrated,
2-G West 45th Street
New York City

Dear Sir:

You may send me THE FIELD for one year (with a bill for $3).

I believe America's great prosperity and expansion depends upon the kind of agricultural work in which you are engaged.

Very truly yours,

_____

Correct Address _____

Milk Maid's Ultra King 44208

SIRE
Ne Plus Ultra 15265
A. R.

DAM
Princess Milkmaid
38668

11,146 lbs. milk; 568 lbs. butter fat. Class F.

The herd in 1921 will consist principally of his daughters which are now being bred to

Sir Elsax of Glenburnie 22796

Sire—Itchen Daisy's May King of Langwater 17349 A. R.
Dam—Golden Elsie 2d 33422. 672 lbs. of butter fat. Class G.

Both bulls represent the May Rose—France crosses through its greatest individuals

WOODLEA FARM

H. S. DULIN, Owner **LEESBURG,** Loudoun Co., **VIRGINIA**

BREIDABLIK FARM

ACCREDITED HERD

SR. HERD SIRE:
Brookmead's Taurus of Breidablik 47887

JR. HERD SIRE:
Langwater Poilu 52117

The splendid heifers by Brookmead's Taurus of Breidablik are being bred to this Junior Herd Sire, out of Langwater French Lady sired by Langwater Warrior.

Among bull calves, we have for sale, sired by our Senior Herd Sire are:
Breidablik Aimable 60132, born February 10, 1919. Out of Aimable Snowdrop of Oak Ridge 50932 with record of 419.41 lbs. butter fat. Class D.

Breidablik May King 60133, born February 13, 1919. Out of Lucinda May King 62221. First Prize at Delaware State Fair, 1919.

Breidablik Successor 60797, born May 15, 1919. Out of Imp. Beauty III. du Douvre 34254 with a record of 768.54 lbs. B. F. Class A.

Full particulars given upon application

H. J. KREBS, Owner **H. L. LeBARON, Mgr.**
P. O. BOX 950
Wilmington, Delaware

A $1000

BULL CALF

For $500

BORN FEBRUARY 22, 1920

A Royally Bred Calf. Color—Fawn with white markings, clear nose

Royal Regent
- Prince Regent
  - Imp. Holden IV.
  - Imp. Queen Regent 15800 Milk; 800 Fat
- Topsy of Edgewater
  - Pencoyd's Golden Secret
  - Imp. Topsy de Carteret 17691 Milk; 780 Fat

Rodella's Mure Glenwood

She is a granddaughter of Contrafuria A. R., 534 as a 2 year old, now on retest with 300 lbs. of fat in 157 days.

J. M. WILLIAMS

NORTH ADAMS **MICHIGAN**

ORSBEE FARM

-:- OFFERS -:-

20 YOUNG CALVES AND HEIFERS - IN - CALF FROM HERD
UNDER GOVERNMENT AND STATE SUPERVISION
YOUNG BULLS AND BULL CALVES
AT FARMERS' PRICES

Orsbee Farm

MOUNTAINVILLE,
ORANGE COUNTY
N. Y.

FOR SALE

We have decided to dispose of our herd of Guernseys, and offer at private sale SAUGERTIES ULTRA PRINCE, 2 1-2 years old, also three of his young sons now ready for service, also some young open heifers of May Rose and Governor of Chene breeding, also some Island bred heifers---three year olds, to freshen in the fall.

Address

GRACELANDS FARM

Sand Lake, Rennselaer County, N. Y.

Take Trolly from Troy, N. Y.

E. C. CLIFFORD, Owner GEORGE B. THOMPSON, Mgr.

LONE PINE FARM

ANGUS **Barron County** **WISCONSIN**

LANGWATER HAYES ROSIE'S KING OF THE MAY 16723 A. R.

One of the greatest bulls sired by King of the May. He has sixteen high record daughters and is a full brother to Langwater Heroine, third place in class D. We are carrying on his blood through two of his best sons

LONE PINE
SENATOR
59906

A double grandson of King of the May, out of Langwater Luxury 49484, 619.84 lbs. fat, Class D and now on retest. She is out of Dolly Dimple 19144, 906.89 lbs. fat, Class D.

LONE PINE
AGITATOR
56691

A son of Lady's Hope of Maple Hill 44483, 776.63 lbs. fat, class D. She is by May King's Vrangue of Ingleside 15430 A. R. and out of Norwood Lady Makefield 31421, 629.26 lbs. fat, with four very high record daughters.

Address Correspondence to

HENRY L. STOUT **503 McCormick Building** **CHICAGO, ILL.**

CITY VIEW FARM GUERNSEYS

Production and Conformation

By our Senior Herd Sire

BELL BUOY OF LINDA VISTA 19430

He traces six times to May Rose 2d, has thirteen A. R. daughters: Six in class G and one in class F, averaging 471.49 lbs. fat. One in class B, one in class C and four in class D, averaging 481.72 lbs. fat. All of very fine type, five of the latter six are subject to correction by the Club. Nine others on A. R. test.

Bell Buoy's Golden Lassie of City View took 1st prize at the National Dairy Show 1918. A. R. 489.37 lbs. at 2 years.

Miriam's Pride of City View sold at public sale for $1,025.

Topsy of City View, a double granddaughter by King Raymond of City View, sold for $1,460 at the Madison Consignment Sale, February, 1920.

Junior Herd Sire, LANGWATER GOOD NEWS, a son of Langwater Warrior

FOR SALE: Males and Females

O. R. SCHWALEN, Proprietor - - - Roberts, Wisconsin

Lower Your Milk Production Cost

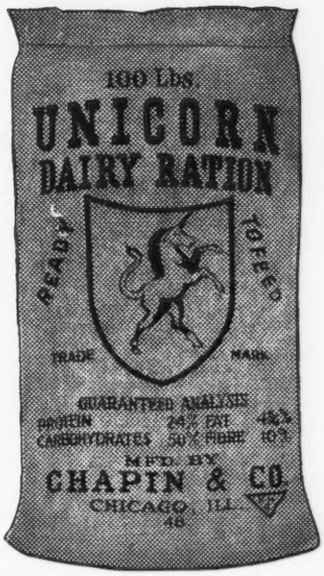

Our booklets show you how to feed Unicorn the right way—how to cut the cost by feeding less.

Right now, more than ever before, you are forced to hold down the cost of milk production, or work without profit.

A quality feed, Unicorn Dairy Ration, will help you do this.

Quality in Unicorn means two things:

1. Using only the best feeds obtainable.
2. Putting them together the right way.

Everywhere, the "high men" in cow testing associations, who make the largest net profit, are Unicorn feeders.

Dairymen have cut their grain bills ten per cent and more by feeding Unicorn.

You cannot say that your production cost has touched bottom until you have fed Unicorn.

CHAPIN & COMPANY, Chicago

PEDIGREE SHEETS

A sheet (8½ x 17) for three generations, with form for sketching . . . . . Per Hundred, $1.00
A sheet (11 x 17) for four generations, with form for sketching . . . . . Per Hundred, $1.25
Fits all regular standard typewriters

AMERICAN GUERNSEY CATTLE CLUB Peterboro, New Hampshire

THE MIXTER FARM

300 GUERNSEY FEMALES

ONE OF OUR PRESENT HERD SIRES

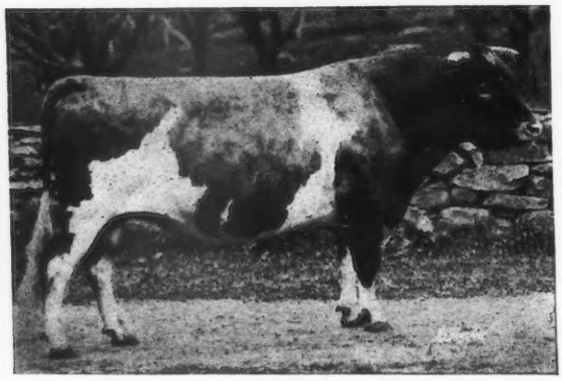

LANGWATER COLLEGE KING 25837

(2003 Pounds in Breeding Condition)

Sire—KING OF THE MAY

Dam—A daughter of HAYES ROSIE

SONS OF THIS BULL FOR SALE

J. S. CLARK, Supt. **HARDWICK, MASS.**

YOUNG GUERNSEY BULLS

FOR SALE

Lady's Fashion of Fox Run 60699, one year old, by Langwater Fashion 23660 A. R. (sire of Langwater Phyllis, the champion two year old of the breed) out of Langwater Lady Love 49698, an A. R. cow and double granddaughter of King of the May.

Also three other young bulls 12 to 18 months old—two by Langwater Fashion, and one by WARRIOR KING 45105, a double grandson of King of the May, being sired by Langwater Warrior 26509, out of Langwater May Queen 22141, 592 lbs. B. F. in Class G.

FOX RUN FARM PETERBORO, N. H.

F. S. Gilchrest, Superintendent

Oakhurst Farm

OFFERS

CHOICE GUERNSEY FEMALES

Young Cows With Records
Bred Heifers With A. R. Dams

Breeding and Conformation will satisfy most critical

Look Them Over Before Purchasing

OAKHURST FARM
Millerton, N. Y.

FOLLY FARM GUERNSEYS

Libertyville, Ill.---35 Miles North of Chicago

Economical Production Proper Blood Lines Correct Type

WE OFFER FOR SALE THE YOUNG BULL

FOLLY MASTRO 59395

Dropped April 15, 1919 **Price $250.00 f. o. b.**

SIRE: Allenwood King Regent 23641 A. R. Six A. R. daughters with others on test. His three nearest dams average over 822 lbs. fat. He traces to Governor of the Chene 1297 P. S. three times in four generations.

DAM: Imp. Lady of Tamworth 33123 A. R. Record as a three year old 7950.2 milk, 332.87 fat. On retest as ten year old in 347 days has 11846.3 milk, 495.69 fat. She is now milking 30 lbs. daily. A d aughter of Masher 63 F. S., with 31 A. R. daughters and 8 A. R. sons.
First prize cow at Memphis 1914. Sixth aged cow at National Dairy Show 1914.

This bull is fawn color with a little white on under parts. Clear nose and level top line
A good husky bull of show quality

Correspondence and Inspection Invited

R. H. Donnelley, Prop. **Address E. S. Warren, Mgr.**

Federal Accredited Herd for Second Consecutive Year

Cows on Official Test At All Times

WE OFFER

Polly's May King 31468

Born Sept. 2, 1914

Sire---Barrington May King 19312

Dam---Imp. Polly du Closel 27537

Record: 16818.9 lbs. milk; 762.80 lbs. butter fat

Write for Particulars

O'HARA & COSTELLO **Moravia, N. Y.**

HIGHLANDS

LINWOOD, N. Y.

Announce the recent purchase of

Ultra May Rose 60977

AND

Ultra Rose May 80110

Two splendid daughters of the great **Ne Plus Ultra.** Both are out of granddaughters of **May Rose King.**

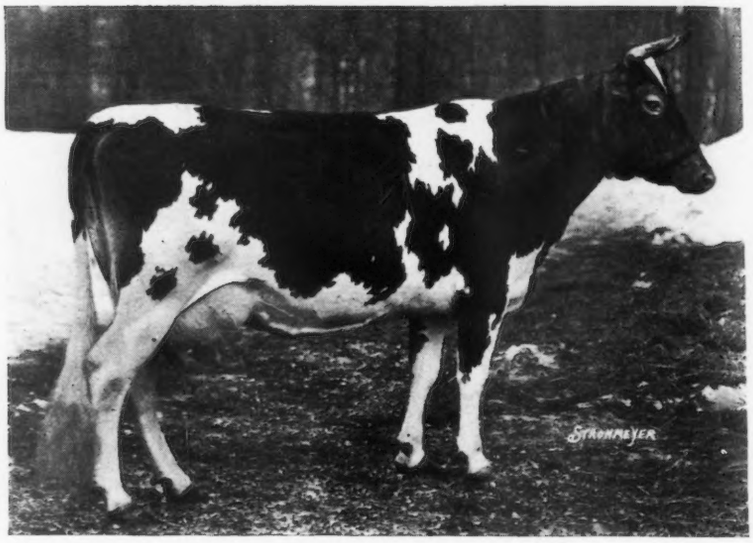

We Offer For Sale a Few Splendid Bull Calves

Write for Prices

ENTIRE HERD TUBERCULIN TESTED UNDER FEDERAL SUPERVISION

W. H. GRATWICK, Owner
Office, 1604 Marine Bank Bldg.
Buffalo, N. Y.

For Particulars address
NYE H. FREEMAN, Herdsman, Linwood, N. Y.
R. E. LOWDEN, Supt., Linwood, N. Y.

DELLWOOD FARM

R. D. No. 2 **MOUNT KISCO, N. Y.**

John Henry Hammond, Prop **J. O. Sewall, Mgr.**

In the 1919 Advanced Register Testing Contest of the New York State Guernsey Breeders' Association our cows won first in the following classes:

Enchantress of Dellwood 56697 A. R.	Class D
Rival's Princess of Dellwood 62373 A. R.	Class F
Masher's Countess of Dellwood 72081 A. R.	Class G

We also won Grand Champion A.R. Sire of New York State, 1919, with Masher's Elsie's May King 30630 A.R.

A few bull calves of similar blood lines for sale and occasionally females.

Herd On Accredited List

Improving the Prospects of Breeding Stronger Calves

YOU want strong calves—calves that come into the world with robust health and sound bodies. But to breed this kind, it is obvious that the mothers should be kept healthy and safeguarded in every way against injury previous to calving time.

For this reason your cows are dried off several weeks beforehand. You are also especially careful about the rations fed them after their lactation period; and for the same reason you should also be particular about the kind of floors they have to stand and lie on.

Stall floors of Circle A Cork Brick contribute materially to the protection of health and the prevention of accidents. Being non-slippery, they are practically accident proof. And being resilient and sanitary, they abolish many troubles that are due to floors which are cold, hard and absorbent of liquids.

Remember the loss of one fine-bred calf through a slip and fall would probably cost you more than Circle A Cork Brick for every stall in your barn.

Breeders and dairymen who are on the lookout for pointers that can be turned to good account in their business, will find a great deal to interest them in the 28-page book "Better Stall Floors." Send for a copy today. It's entirely free.

Armstrong Cork & Insulation Company 119 TWENTY-FOURTH STREET, PITTSBURG, PA.

Circle A Cork Brick

FOR ALL STALL FLOORS

All genuine Armstrong Cork Brick bear the Circle A trade-mark

Waukesha County

Our Guernseys Are Bred for Production and Type

¶ Waukesha County, "The County of Cows," is ready to supply you with Guernseys, male or female, grade or registered. We have a large number of them to offer, all ages and all prices.

¶ "The Guernsey Capitol of America" is constantly supplying a great demand for its Guernseys, and there are still a great many animals offered for sale by the members of this great association.

¶ Would you be interested in a fine individual, born March 30, 1919, whose sire is a full sister to two class leaders and out of a 608 lb. cow, and whose dam has a record of 523 lbs. B., Fat Class D?

¶ Or a fine bull born June 8th, 1919, whose dam has a record of 568 lbs. B. Fat? Or a choice youngster born Sept. 2, 1919, whose dam will finish a record of 600 lbs. fat?

¶ Our pure bred females are high producers as well as being of show type. Grade females offered in carload lots. Prices reasonable considering the high quality offered.

¶ Come to Waukesha County when in the market for Guernsey Stock. The undersigned will assist you in locating any number you might want. Arrange dates in advance if possible.

Waukesha County Guernsey Breeders' Association

F. E. FOX, Secretary, WAUKESHA, WIS.

Ultra King of Edgemoor 42532

An Itchen May King--Ne Plus Ultra Combination

Inherits Production, and Sires Calves of the Correct Type

At the March Waukesha Dairy Show fifteen leading breeders of the county exhibited. Ultra King's Progeny were entered in the calf classes and won as follows:

Senior Bull Calf 1st — **Junior Bull Calf 1st and 2nd**
Junior Heifer Calf 1st — **Senior Heifer Calf 1st**
Junior Champion Bull — **Junior Champion Heifer**
First Prize Get of Sire
Silver Cup for best heifer bred by exhibitor
First Prize Produce of Cow

We have cows with official records equivalent to over 500 lbs. fat, and ranging up to 981 lbs. fat.

We offer Bull Calves of this breeding

WM. JONES & SON — **WAUKESHA, WIS.**
McKERROW FARMS — **PEWAUKEE, WIS.**

Guernsey Cattle

MAPLE HILL FARMS

announce the first three daughters of

REX OF RICH NECK

will average about

570 lbs. Fat in Class G

This places Rex in a class by himself for production of three first daughters actually in milk and in class G. Two daughters and three sons of Rex were shown at Fairs last fall. All were placed first in their class with strong competition.

FRUIT BROTHERS WAUKESHA, WIS.

WAUKESHA STOCK FARM

is offering for sale

May King's Chum of Waukesha 58397

Born June 4, 1919

Sire—Benton's May King of Ingleside 27446
Sire—May King of Ingleside (A. R.)
Sire—Imp. King of the May (A. R.)
Dam—Dolly Bloom of Langwater (A. R.)
Milk 12024 lbs.; fat 632 lbs.
Dam—Benton's Lady Chesterbrook of Ingleside (A.R.)
690 lbs. fat, class AA—731 lbs. fat, class A.

Dam—Lady Molly of Berkshire 38828 A. R. 4292
Milk, 7766.6 lbs.; fat 347.88 lbs. Now on official retest and in 297 days has produced 9991.7 lbs. milk; 445.3 lbs. butter fat. Will finish with about 550 lbs. butter fat, class A.

For further particulars, write

F. E. FOX Waukesha, Wisconsin

PARK FARM GUERNSEY

BULL CALVES FOR SALE

Sired by Lura's King of Maple Hill 35525. A son of Langwater Hayes Rosie's King of the May with 7 A. R. daughters and Lura's May of Maple Hill with A. R. record, 625.08 lbs. fat in Class E.

Park Tango 61408

Born Sept. 2, 1919

Dam—Park's Isabella Rosie 51734 A. R.
446 lbs. fat at 2 yrs. old. Now on re-test, will make 600 lbs. fat. A daughter of Rhea's King of the May A. R.

Park's Fillpail Champion 61409

Born Sept. 8, 1919

Dam—Imp. Fillpail IV. of the Hall 35462

2 year old record, 447.40 lbs. fat

Re-entry 661.98 lbs. fat. A daughter of St. Marcus A. R., with 7 A. R. daughters. Send for pedigrees and price list.

JOHN H. WILLIAMS, Waukesha, Wis.

HILL GIRT FARM

Cossart, Pa.

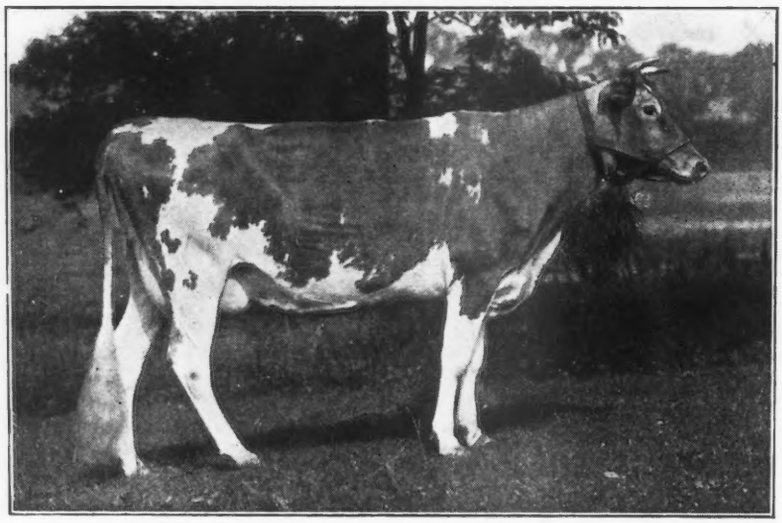

ULTRA GOLDA 72472
Winner o' Grand Championship, Delaware State Fair 1919

HERD BULL

PICARDY 53127

Sire—Ne Plus Ultra 15265

Dam—Imp. Princess of Quesnard II. 66095

The herd though small is of high grade, and includes a number of prize winners and animals with Advanced Register records. There are usually on hand for sale bull calves out of Advanced Register cows; occasionally a few heifers. The herd includes several daughters and granddaughters of Ne Plus Ultra, bred to Picardy, so their calves will possess a large proportion of the blood of this valuable strain.

Full Particulars cheerfully furnished on application

H. G. HASKELL, Owner

BELL-FOUNDER'S Daughters

are making REAL RECORDS

JANUARY RESULTS

MONOBELLE finished with 16724.3 pounds milk; 852.23 pounds fat (unofficial)
MY FANCY produced 1732.1 pounds milk; 91.80 pounds fat (4th month unofficial)
COUNTESS PRUE produced 1881.0 pounds milk; 100.80 pounds fat (1st month unofficial)

16 Completed Records Average 608 POUNDS FAT

We can supply Bull Calves carrying 25 to 50 per cent. of Bell-founder breeding with a a desirable infusion of May Rose blood

Falcon's Flight Farms

Litchfield, Conn.

B. AUSTIN CHENEY **WALTER A. COOK, Manager**

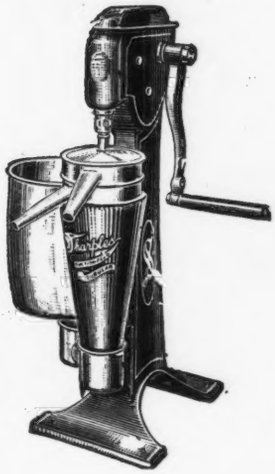

Sharples

SUCTION-FEED CREAM SEPARATOR

Skims clean at any speed and saves the butterfat that *all* other separators lose when turned under speed.

Operated by Hand

The Sharples Suction-feed gets ***all*** the butterfat whether you turn slow or fast. It is the only separator that ***skims clean at any speed.*** The knee-low supply tank, simple one-piece bowl, (no discs to wash) and once-a-month automatic oiling system are also ***exclusive Sharples features*** that save time and labor over any other separator.

Operated by Electric Motor in Connection with Farm Lighting System

If you have a farm lighting system, you can use a motor-driven Sharples. Motor of ¼ h. p. is used. In emergency, motor-driven Sharples can be turned by hand. It is shipped ready to be set up. You can install it without any help and think of the hand labor it saves!

Write for illustrated booklet describing the Sharples Suction-feed, stating if your farm has an electric lighting system. Address nearest office.

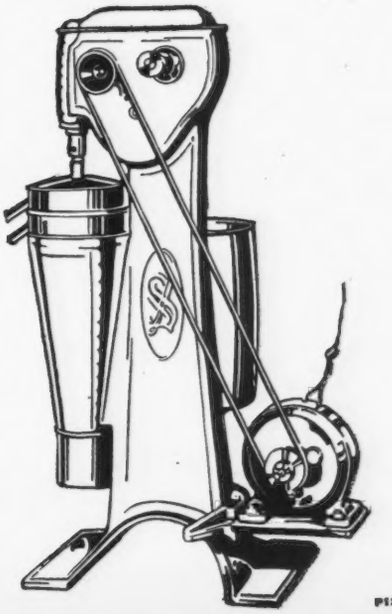

THE SHARPLES SEPARATOR COMPANY
West Chester, Pa.

Branches: Chicago San Francisco Toronto

P127

EDGEWATER FARMS

Senior Herd Sire: ROSE NOBLE 20427

Sire—Ne Plus Ultra 15265

Dam—Florham Rosa 28062 A. R.

Record: 12146.55 lbs. milk, 621.36 lbs. fat

Rose Noble 20427

Ne Plus Ultra 15265.
12 A. R. daughters.

Florham Rosa 28062.
A. R. Record: 12146.55 lbs. milk, 621.36 lbs. fat.

Dolly Dimple's May King of Langwater 12997.
7 A. R. daughters, 2 A. R. sons.

Imp. Itchen Daisy 3d 15630
(A. R. 100.)
Record: 13,636.80 milk, 714.10 fat.

Country Lad 10873
2 A. R. daughters.

Imp. Rosy of the Palotterie IV. 18897.
A. R. Record: 11077.15 lbs. milk; 718.15 lbs. fat.

Imp. King of the May 9001
17 A. R. daughters average 572.97 lbs. fat.
5 sons have A. R. daughters.

Dolly Dimple 19144
703.36 lbs. fat at 2 years, 906.89 lbs. fat at 3½ years.

May Day 1132 E. G. H. B.
Sired the dam of Spotswood Daisy Pearl. Record: 957.38 lbs. fat.

Daisy's Gem 3341

Rutilant 8397
3 A. R. daughters

Country Maiden 16867
(A. R. 468.)
Dam of Country Maiden 2d (A. R. 2692.)
13538.80 Milk, 639.83 fat.

Sly of Bordages II. 1330 P. S.
2 A. R. daughters.

Rosy of the Palotterie 2034

This Bull Along With Sons and Daughters For Sale

CANANDAIGUA NEW YORK

The Mota's Golden Secrets

Combine Production, Type and Uniformity

They are the best family that I have seen

If you are interested in a BULL CALF let me tell you about them

Wm. H. GOULD

Grapelawn Burkeville, Va.

ALBAMONT FARMS

CAMPTON, N. H.

HOME OF

DON DIAVOLO OF LINDA VISTA

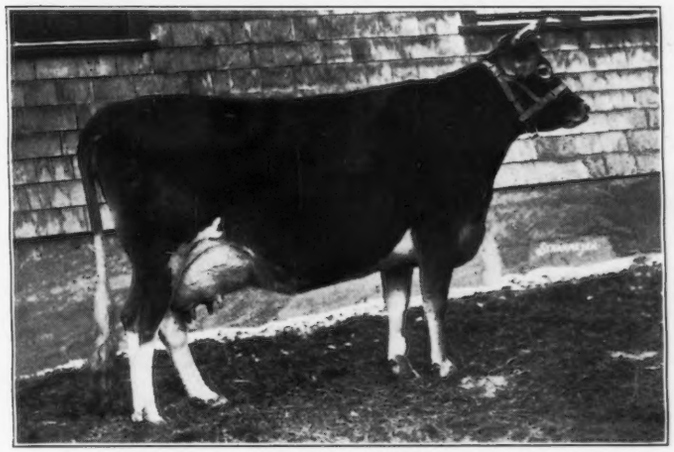

FRANCE'S BELLINDA OF BIG SPRING FARMS 69963

She freshened to service of Don Diavolo, dropping a nice heifer calf and is now on A. R. test. She has made 4814 lbs. milk and 221.43 lbs. butter fat in 102 days.

We also have her half sister, Claremont's Irene of Big Spring Farm 69958, who has made 10011 6 lbs. milk and 499.89 lbs. fat in 269 days; and whose son, Albamont Independence 58391, dropped July 3, 1919, we offer for sale. He is by Red Rover of Linda Vista 42272.

JOHN C. HAARTZ 10 HIGH ST. **BOSTON, MASS.**

IMPORTED GUERNSEYS AT AUCTION

Mr. F. B. Buckley, Valley Falls, N. Y.

Announces an Auction Sale of

Seventy Imported Guernseys

To Be Held at Athenia, New Jersey
During the Second Week of July
(Immediately After the Release of the Importation from Quarantine)

Among This Splendidly Bred Lot of Cattle Are

4 daughters of the famous sire, **Governor of the Chene 1297 P. S. (A. R.)**

5 daughters of his great prize-winning son, **Gay Boy VI. of Myrtle Place 3518 P. S.**

7 granddaughters of Financier's Honoria 5149 P. S. (Island A. R. 69) 19,907.75 lbs. milk, 532.39 lbs. fat, through her sons, Sequel's Victor II. 3772 P. S. and Sequel's Mascot 3301 P. S. This renowned cow is dam of three Advanced Register daughters.

Granddaughters of the famous cow Valentine III. 7514, King's Cup Winner 1914, first prize and Champion 1915 (Island A. R. 75) 15,477.75 lbs. milk, 783.10 lbs. fat, through her prize-winning sons, Valentine's Secret 3902 P. S. and Valentine's Honour of the Passee 3784 P. S., winner of the King's Cup 1917.

—ALSO—

Representatives of the most successful Island families through the leading sires of the day. This importation is very choice and was the first lot of cattle bought on the Island this season, the selection having been made by Mr. F. B. Buckley personally, assisted by Mr. Alfred Le Patourel.

FOR CATALOGUE ADDRESS

LEANDER F. HERRICK, SALE MANAGER

405 MAIN STREET **WORCESTER, MASS.**